

SPECIFICATIONS AND FEATURES

For the most current specification sheets, visit the Trade Professional section of jennair.com to download complete specifications quickly and easily.

COOKTOPS	112
RANGES	124
WALL OVENS	134
MICROWAVE OVENS	142
KITCHEN VENTILATION	144
WARMING DRAWER	149
UNDER COUNTER REFRIGERATOR, ICE MACHINE & WINE CELLAR	153
REFRIGERATORS	156
DISHWASHERS	166
COMPACTOR	168
SMALL APPLIANCES	169
DUCTING DATA	170
JENN-AIR PLATINUM WARRANTY	171

ELECTRIC DOWNDRAFT COOKTOP FEATURES AND SPECIFICATIONS

MODEL #	SINGLE CVEX4100	DOUBLE CVEX4270	TRIPLE CVEX4370
Overall Width (in)	19 1/4	30 15/16	42 19/32
Overall Depth (in)	21 1/8	21 1/8	21 1/8
Cutout Width (in)	18 1/16 ± 1/16	30 7/16 ± 1/16	41 3/32 ± 1/16
Cutout Depth (in)	20 9/16 ± 1/16	20 9/16 ± 1/16	20 9/16 ± 1/16
Blower Assembly Clearance (below countertop) ^A (in)	17 1/2 min.	17 1/2 min.	17 1/2 min.
Total Connected Load ^B KW (see chart below)	4.35	8.45	12.80
Jenn-Air Platinum Warranty	•	•	•
Downdraft Ventilation ^C	•	•	•
Indoor Grilling	1 Bay	2 Bays	2 Bays
Energy Saver Grill Element with Savorizer™ Liner Pan ^D	•	•	•
Excalibur® Finish Grill Grates with Color Coordinated Grill Covers ^E	•	•	•
Accepts Optional Cartridges	•	•	•
Accepts Grill/Cooktop Accessories	•	•	•
Countertop Installation	•	•	•
Island/Peninsula Installation	•	•	•
Single Cooktop	•		
Double Cooktop		•	
Triple Cooktop			•
PerimaVent™ Downdraft Ventilation System	•	•	•
Variable-Speed Ventilation Fan	•	•	•
Backlit Controls	•	•	•
Color Indicators (add to end of model number)			
B=Black Glass, W=White Glass	B W	B ¹ W ¹	B ¹ W ¹
¹ Textured Black Glass Radiant Element Cartridge, Textured White on Black Glass Radiant Element Cartridge, or Porcelain Coil Element Cartridge in Black or White required for open bay(s). See Accessory chart on page -- for model numbers.			
Available in Canada		•	
Approximate Shipping Weight (lbs./kg)	55 / 25	69 / 31	84 / 38

- Feature included.
- A. Blower can be swiveled 90° and vented down through cabinet or out back wall.
- B. All models are UL listed for 3-wire 120/240 VAC.
- C. Can vent up to 60 equivalent feet.
- D. Energy Saver grill element has independent control of front and rear sections of grill (2800 watts).
- E. Excalibur® is a registered trademark of Whitford B.V. Corp. Color-coordinated grill covers are tempered glass.

NOTE: Double gas cooktop, Model CVGX2423, may be combined with single electric grill cooktop, Model CVEX4100. Electric cooktop may be placed on either side of gas cooktop and accepts Expressions™ Collection electric cartridges and electric grill accessories. Trim Support Bracket, Model A0918, is required to combine the cooktops.

All Jenn-Air® appliances are appropriately UL, AGA, CSA or CGA approved.

CIRCUIT PROTECTION SPECIFICATION GUIDE

Recommended Minimum		
K.W. Rating On Serial Plate	Circuit Protection In Amperes	Wire Size AWG
0 – 4.8	20	12
4.9 – 6.9	30	10
7.0 – 9.9	40	8
10.0 – 11.9	50	8
12.0 – 14.9	60	6

ELECTRIC DOWNDRAFT COOKTOP DIMENSION DIAGRAMS

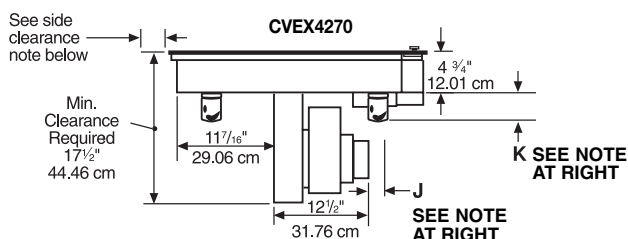
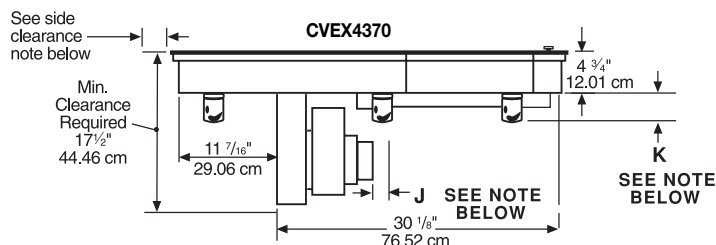
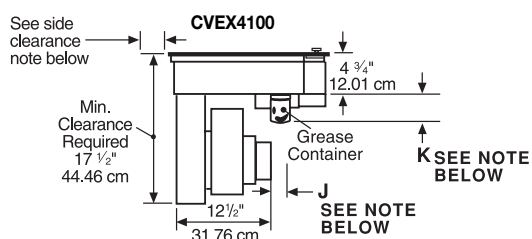

NOTES

Dimensions shown in both Inches and Centimeters.
Dimension "J" – Provide 2" minimum (5.08 cm) cabinet clearance to motor for cooling purpose.
Dimension "K" – Provide 6 1/4" min (15.88 cm) required for removal of (supplied) grease container(s).
Installed dimension for (supplied) grease container(s) is 5 1/2" (13.97 cm).

Side Clearance – Grills installed near a side wall must allow a minimum clearance of 6" (15.24 cm) between cooktop and side wall for maximum performance.

IMPORTANT: Cutout Dimensions Are Critical. Refer to installation instructions packaged with product BEFORE making cutouts.

IMPORTANT: Because of continuing product improvements, Jenn-Air reserves the right to change specifications without notice. Dimensional specifications are provided for planning purposes only. For complete details see installation instructions packed with product before selecting cabinetry, making cutouts or beginning installation.

ELECTRIC DOWNDRAFT COOKTOP DIMENSION DIAGRAMS

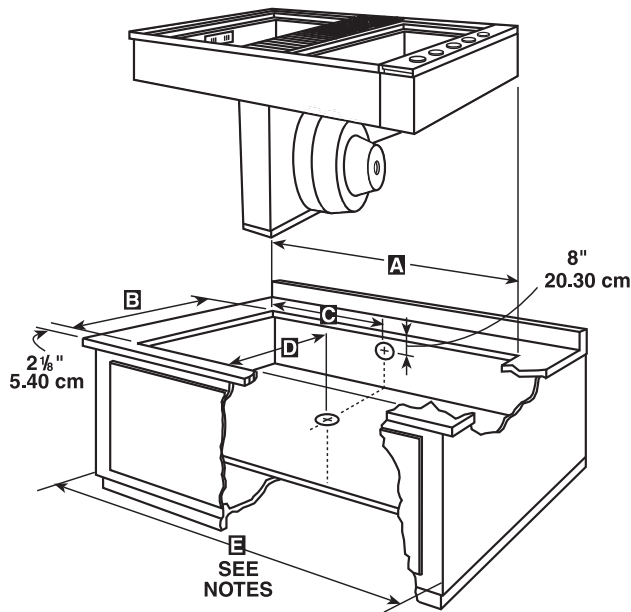

Consult Ducting Guide for Proper Instruction

	A CUTOUT WIDTH		B CUTOUT DEPTH		C DUCT PLACEMENT		D DUCT PLACEMENT		E MIN. CABINET WIDTH	
	in	cm	in	cm	in	cm	in	cm	in	cm
CVEX4100	18 11/16	47.48	20 3/16	52.23	6 5/16	16.03	14 7/16	36.67	21	53.34
CVEX4270	30 7/16	77.34	20 3/16	52.23	17 3/4	45.08	14 7/16	36.67	33	83.82
CVEX4370	41 3/32	160.60	20 3/16	52.23	17 3/4	45.08	14 7/16	36.67	45	114.30

IMPORTANT

Dimensions shown in both Inches and Centimeters.

Dimension "A & B" – Tolerances $\pm \frac{1}{16}$ " or $\pm .16$ cm

NOTE

Where possible, 6" (15.24 cm) is recommended for motor blower service. Minimum clearance of 1" (2.54 cm) is required to sidewalls and $\frac{3}{4}$ " (1.905 cm) to rear wall. Electrical Hookup – The unit must be properly circuit protected and wired according to local electrical codes.

These appliances have been designed in accordance with the requirements of various safety agencies and comply with the maximum allowable wood cabinet temperatures of 194°F. If these appliances are installed with cabinets that have a lower working temperature than 194°F, discoloration, delamination or melting may occur.

IMPORTANT: Cutout Dimensions Are Critical. Refer to installation instructions packaged with product BEFORE making cutouts.

ACCESSORIES

	DOWNDRAFT MODELS				
		ELECTRIC			GAS
	Model #	CVEX 4100	CVEX 4270	CVEX 4370	CVGX 2423
Wok	A0142	*	*	*	*
Big Pot Element ^A (2100W) ^B	A145A	*	*	*	
Big Pot Grate ^C	AG146				*
Griddle ^D (1300W) ^B	A0310	*	*	*	
Grill Covers ^E	A0345B/W		*	*	
Energy Saver Grill Assembly (2800W) ^B	A0330		*	*	
Excalibur® Finish Replacement Grill Grates ^F	AEX918	*	*	*	
Rotiss-Kebab	A0320	*	*	*	
Cartridges (side plug-in; use in open bay(s) and/or in place of grill)					
Conventional Coil (large element 2100W; small element 1250W)	AC110B/W	*	*	*	
Radiant Element (large element 2000W; small element 1200W)	AR141B/W	*	*	*	

*Accepts optional cartridge/accessory.

- A. Raised element replaces large conventional coil element, for use with coil cartridge only.
- B. Plug-in accessories rated 240V.
- C. Elevates grate for large cooking pots.
- D. Integral heating element, side plug-in.
- E. All color-coordinated grill covers are tempered glass. One set of two included to cover grill (order to cover optional grill assembly (AO330) or Griddle (AO310) when not in use). May also be used as trivets.
- F. Excalibur® is a registered trademark of Whitford B.V. Corp.

CIRCUIT PROTECTION SPECIFICATION GUIDE

Recommended Minimum		
K.W. Rating	Circuit Protection	Wire Size
On Serial Plate	In Amperes	AWG
0 – 4.8	20	12
4.9 – 6.9	30	10
7.0 – 9.9	40	8
10.0 – 11.9	50	8
12.0 – 14.9	60	6

IMPORTANT: Because of continuing product improvements, Jenn-Air reserves the right to change specifications without notice. Dimensional specifications are provided for planning purposes only. For complete details see installation instructions packed with product before selecting cabinetry, making cutouts or beginning installation.

EXPRESSIONS™ COLLECTION GAS COOKTOPS

GAS DOWNDRAFT COOKTOP FEATURES AND SPECIFICATIONS

MODEL #	DOUBLE CVGX2423
Overall Width (in)	34 1/8
Overall Depth (in)	21 1/8
Cutout Width (in)	33 3/8 ± 1/16
Cutout Depth (in)	20 1/8 ± 1/16
Blower Assembly Clearance (below countertop) ^A (in)	17 1/2 min.
Burner Rates (BTUs) ^{B,C}	Natural/LP
Right Front Burner	12,000/8,000
Left Front Burner	6,500/4,500
Right Rear Burner	6,500/4,500
Left Rear Burner	10,500/8,000
Total Connected Load ^D -KW (see chart on page 115)	0.45
Jenn-Air Platinum Warranty	•
Downdraft Ventilation ^E	•
Accepts Grill/Cooktop Accessories	• ^F
Countertop Installation	•
Island/Peninsula Installation	•
Double Cooktop	•
Variable-Speed Ventilation Fan	•
Four Fixed Sealed Burners w/Gloss Grates and Burner Caps	•
Flame-Sensing™ Automatic Re-ignition	•
Electronic Pilotless Ignition	•
Convertible to LP Gas ^G	•
Backlit Controls	•
Color Indicators (add to end of model number)	
B=Black Porcelain	B (BG)
W=White Porcelain	W (GG)
BG=Black Gloss burner grates and caps; GG= Gray Gloss burner grates and caps)	
Available in Canada	•
Approximate Shipping Weight (lbs./kg)	75 / 34

- Feature included.

A. Blower can be swiveled 90° and vented down through cabinet or out back wall.

B. Regulator connection 1/2" N.P.T. (male pipe).

C. Burner simmer rates: right front, 1,600 BTUs; right rear, 800 BTUs; left front, 800 BTUs; left rear, 1,600 BTUs.

D. Gas models are UL listed for 3-wire 120 VAC.

E. Can vent up to 60 equivalent feet.

F. Model CVGX2423 accepts only the optional Wok, Model A0142, and Big Pot Grate, Model AG146, cooktop accessories.

G. Conversion kit shipped with product. It is recommended that a qualified servicer perform the conversion.

NOTE: Double gas cooktop, Model CVGX2423, may be combined with single electric grill cooktop, Model CVEX4100. Electric cooktop may be placed on either side of gas cooktop and accepts Expressions™ Collection electric cartridges and electric grill accessories. Trim Support Bracket, Model A0918, is required to combine the cooktops.

All Jenn-Air® appliances are appropriately UL, AGA, CSA or CGA approved.

GAS DOWNDRAFT COOKTOP DIMENSION DIAGRAMS

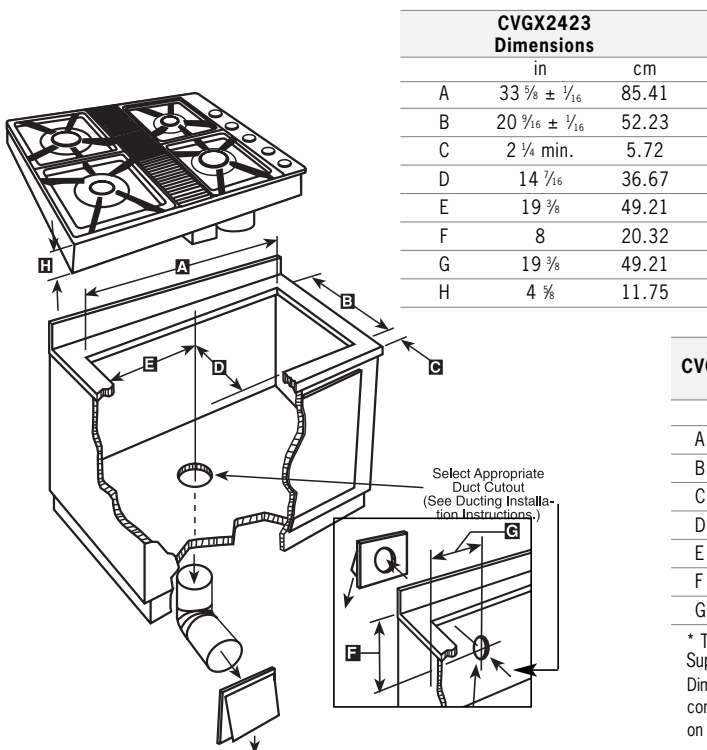

CVGX2423 Dimensions		
	in	cm
A	33 3/8 ± 1/16	85.41
B	20 1/8 ± 1/16	52.23
C	2 1/4 min.	5.72
D	14 7/16	36.67
E	19 3/8	49.21
F	8	20.32
G	19 3/8	49.21
H	4 3/8	11.75

Double Gas Cooktop With Single Electric Cooktop

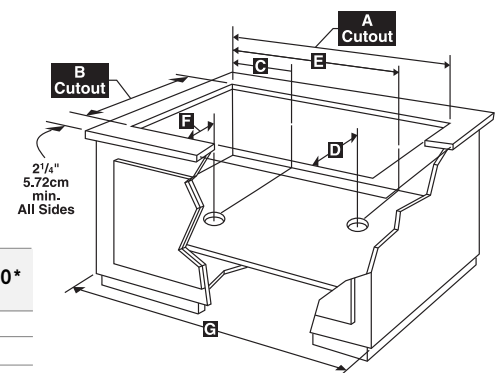

CVGX2423 with CVEX4100* Dimensions

	in	cm
A	52 1/16	134.46
B	20 1/8	52.23
C	6 1/8	16.03
D	14 7/16	36.67
E	38 3/4	98.42
F	6 1/8	15.39
G	55	139.70

* This arrangement requires Trim Support Bracket A0918.

Dimensions shown above are for CVGX2423 and CVEX4100 combined. CVEX4100 single bay dimensions are shown on page 112 and 113. See chart on left for CVGX2423 dimensions.

IMPORTANT: Cutout Dimensions Are Critical. Refer to installation instructions packaged with product BEFORE making cutouts.

IMPORTANT: Because of continuing product improvements, Jenn-Air reserves the right to change specifications without notice. Dimensional specifications are provided for planning purposes only. For complete details see installation instructions packed with product before selecting cabinetry, making cutouts or beginning installation.

ELECTRIC DOWNDRAFT COOKTOP FEATURES AND SPECIFICATIONS

MODEL #	LANAI™ GRILL				
	JED 7430AA	JED 8130AD	JED 8230AD	JED 8430BD	JED 8345AD
	30"	30"	30"	30"	45"
Overall Width (in)	29 7/8	30	30	29 7/8	45
Overall Depth (in)	21 1/2	21 3/4	21 3/4	22	21 3/4
Cutout Width (in)	28 7/8	29	29	28 7/8	43 1/4
Cutout Depth (in)	20 15/16	21	21	21 1/8	21
Blower Assembly Clearance ^A (below countertop) (in)	15 3/8	13 1/8	13 1/8	17 1/2	13 1/8
Total Connected Load ^B -KW (see chart below)	6.0	8.0	8.0	7.0	12.1
Jenn-Air Platinum Warranty	•	•	•	•	•
Downdraft Ventilation ^C	•	•	•	•	•
Ventilation Fan	One Speed	Two Speed	Two Speed	Variable Speed	Two Speed
Indoor Grilling		•	•		•
Grill Assembly Included ^D	2	•	•		•
Grill Assembly Includes Removeable Porcelain Liner Pan		•	•		•
Excalibur® Nonstick Grill Grate Finish ^E	•	•	•		•
Accepts Grill Accessories ^F		•	•		•
Accepts Interchangeable Cartridges ^F		•	•		•
Accepts Wok Accessory ^G		•	•	•	•
Number of Bays Accept Grill ^H	2	1	2		2
Conventional Coil Elements Included ^I		2			
Quick-Start™ Radiant Elements Included ^I				3	
Dual-Choice™ Radiant Element Included ^I				1	
Glass-Ceramic Surface				•	
Backlit Controls				•	
Color Coordinated Control Knobs	•	•	•		•
Brushed Stainless Finish Control Knobs				•	
"On" Indicator Lights	1	2	2		3
Hot Surface Indicator Lights				4	
Countertop Installation	•	•	•	•	•
Island/Peninsula Installation	•	•	•	•	•
UL Approved for Outdoor Installation Only w/Overhead Roof Protection	•				
Frameless Design				•	
Color Indicators (add to end of model number)					
B = Black, W = White, F = Frost White N = Natural Bisque, S = Stainless Steel	B ¹	B ¹ W ¹	B ¹ W ¹	B ² F ² N ² S ²	B ¹ W ¹
¹ Black and White models have porcelain surface; Stainless Steel model has stainless steel surface. Textured Black Glass Radiant Element Cartridge, Textured White on Black Glass Radiant Element Cartridge, or Porcelain Coil Element Cartridge in Black, White or Stainless Steel required for open bay(s). See Cooktop Cartridge and Accessory chart on page 123 for model numbers.					
² Frost White model has true white glass surface; Natural Bisque has true bisque glass surface. Black and Stainless Steel models have black glass surface.					
Available in Canada		•	•	•	•
Approximate Shipping Weight (lbs./kg)	77/35	65/30	66/30	61/28	78/35

- Feature included.
- A. Blower can be swiveled 90°.
- B. All electric models are UL listed and rated for 3-wire 120/240 VAC, 60 Hz.
- C. Can vent up to 60 equivalent feet. (See page 170 for ducting data)
- D. Model JED7430 is a grill-only cooktop and is shipped with two 2800W grill assemblies and grill rocks. Model JED8130 is shipped with one 1900W grill assembly and includes two fixed conventional coil elements. Model JED8230 is shipped with one 1900W grill assembly and one open bay. Purchase of a cartridge is required. Model JED8345 is shipped with one 1900W grill assembly and two open bays. Purchase of two cartridges is required. Models JED8230 and JED8345 accepts grill in both bays. Model JED8345 does not accept grill in far right bay. Grill grates are coated with Excalibur® finish. Excalibur® is a registered trademark of Whitford B.V. Corp.
- E. Electric grill accessories are designed for use ONLY with electric cooktops. Gas grill accessories are designed for use ONLY with gas cooktops. These accessories are not interchangeable. Accessories for electric grill include a griddle and one-piece grill cover.
- F. Choose model JEA7000 conventional coil element or model JEA8120 radiant element.
- G. Model AO142 wok is designed for use with gas surface burners and electric conventional coil and radiant elements.
- H. Model JED8130 is shipped with a grill assembly and includes one 8" and one 6" fixed coil elements (elements may be removed for cleaning). Conventional element wattage: 8"-2100; 6"-1250. An optional coil or radiant element cartridge may be used in place of the grill.
- I. Model JED8430 element wattage: LR, 8" - 2200; RR/LF, 6" - 1200; RF (dual element) 8" - 2200, 5" - 700.

All cartridges and accessories are optional. All Jenn-Air® appliances are appropriately UL, AGA, CSA or CGA approved.

CIRCUIT PROTECTION SPECIFICATION GUIDE

Recommended Minimum		
K.W. Rating On Serial Plate	Circuit Protection In Amperes	Wire Size AWG
0 - 4.8	20	12
4.9 - 6.9	30	10
7.0 - 9.9	40	8
10.0 - 11.9	50	8
12.0 - 14.9	60	6

IMPORTANT: Because of continuing product improvements, Jenn-Air reserves the right to change specifications without notice. Dimensional specifications are provided for planning purposes only. For complete details see installation instructions packed with product before selecting cabinetry, making cutouts or beginning installation.

DESIGNER LINE ELECTRIC COOKTOPS

30/45" DOWNDRAFT COOKTOP DIMENSION DIAGRAMS

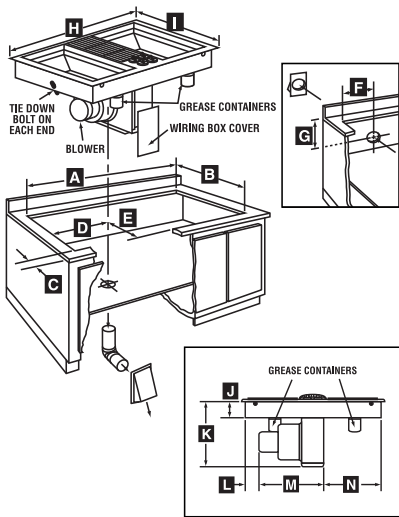

**30" JED8130, JED8230
DIMENSIONS**

■	in	cm
A	29 ± 1/16	73.7 ± .2
B	21 ± 1/16	53.3 ± .2
C	1 7/8 min.	4.8
D	9 3/8 min. clear	23.8
E	7 7/16	19.2
F	9 3/8	23.8
G	13	33.0
H	30	76.2
I	21 3/4	55.2
J*	3 1/2 min.	8.9
K	13 13/16	35.1
L	2 min.	5.1
M	13 3/4	34.9
N	11 13/16	30.0

* Measured from top of countertop, not top of unit.

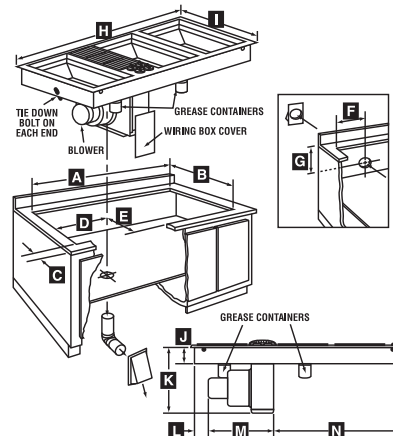

**45" JED8345
DIMENSIONS**

■	in	cm
A	43 1/4 ± 1/16	109.9 ± .2
B	21 ± 1/16	53.3 ± .2
C	1 7/8 min.	4.8
D	9 3/8	23.8
E	7 7/16	19.2
F	9 3/8	23.8
G	13	33.0
H	45	114.3
I	21 3/4	55.2
J*	3 1/2 min.	8.9
K	13 13/16	35.1
L	2 min.	5.1
M	13 3/4	34.9
N	26 3/4	68.0

* Measured from top of countertop, not top of unit.

IMPORTANT: Cutout Dimensions Are Critical. Refer to installation instructions packaged with product BEFORE making cutouts.

IMPORTANT NOTE: When replacing a Jenn-Air® 48" cooktop (CVE4370 or CVG4380) with a Jenn-Air® 45" cooktop (JED8345 or JGD8345) using existing counter, a black or white trim ring to fill the countertop gap may be purchased by calling Micro-Trim at 714-241-7046 or 800-338-8746.

30" RADIANT DOWNDRAFT COOKTOP DIMENSION DIAGRAMS

30" LANAI™ DOWNDRAFT COOKTOP DIMENSION DIAGRAMS

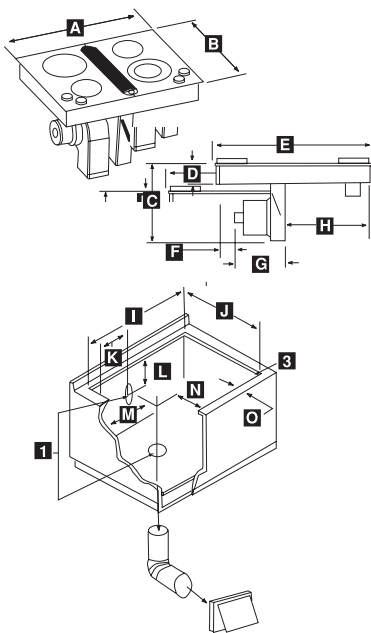

**30" JED8430
DIMENSIONS**

■	in	cm
A	29 7/8	75.9
B	22	55.88
C	17 1/2 min. clear.	44.46 min. clear.
D	4 3/8	11.75
E	29 7/8	75.9
F ²	2	5.08
G	12 1/2	31.75
H	12 1/2	31.75
I	28 7/8 ± 1/16	73.05 ± .16
J	21 1/8 ± 1/16	53.66 ± .32
K	10	25.40
L	16 1/2	41.75
M	10	25.40
N	6 3/8	16.13
O	2 min.	5.08 min.

NOTES:

1. Select appropriate duct cutout. Blower may be rotated for horizontal or vertical direction by loosening nuts around the blower inlet (see ducting instructions).
2. Minimum cabinet to motor clearance for cooling purpose.
3. Slightly radius corners of cutout and file to ensure smooth edges and prevent corner cracking.

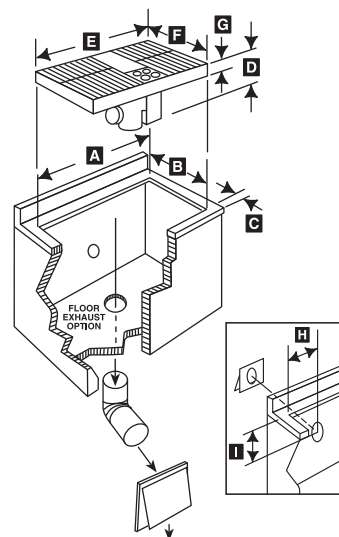

**30" JED7430
DIMENSIONS**

■	in	cm
A	28 7/8 ± 1/16	73.34 ± .2
B	20 3/16 ± 1/16	53.18 ± .2
C	1 7/8 min.	4.76
D	15 3/8 min. clear	39.69
E	29 7/8	75.88
F	21 1/2	54.61
G*	3	7.62
H	9 7/8	23.72
I	13	33.02

* Measured from top of countertop, not top of unit.

IMPORTANT: Cutout Dimensions Are Critical. Refer to installation instructions packaged with product BEFORE making cutouts.

IMPORTANT: Because of continuing product improvements, Jenn-Air reserves the right to change specifications without notice. Dimensional specifications are provided for planning purposes only. For complete details see installation instructions packed with product before selecting cabinetry, making cutouts or beginning installation.

ELECTRIC COOKTOP FEATURES AND SPECIFICATIONS						
MODEL #	JEC 8430AD	JEC 9530AD	JEC 0530AD	JEC 8536AD	JEC 9536AD	JEC 0536AD
	30"	30"	30"	36"	36"	36"
Overall Width (in)	29 15/16	29 15/16	29 15/16	35 5/16	35 5/16	35 5/16
Overall Depth (in)	21 1/2	21 1/2	21 1/2	21 1/2	21 1/2	21 1/2
Cutout Width (in)	29 1/16	29 1/16	29 1/16	34 3/16	34 3/16	34 3/16
Cutout Depth (in)	20 3/8	20 3/8	20 3/8	20 3/8	20 3/8	20 3/8
Total Connected Load ^A KW (see chart below)	7.4	8.1	7.6	8.4	8.9	8.9
Jenn-Air Platinum Warranty	•	•	•	•	•	•
Accepts Wok Accessory ^B	•	•	•	•	•	•
Standard Quick-Start™ Radiant Elements Included ^C	3	3	2	3	2	1
Dual-Choice™ Radiant Element Included ^C	1			1	1	
Dual-Choice™ Oval Element Included ^C				1		
Triple-Choice™ Radiant Element Included ^C						1
CustomControl Dual Element Included ^C		1	1		1	1
Cook & Warm Element Included ^C			1			1
Warming Center™ Element Included ^C		1	1		1	1
Glass-Ceramic Surface	•	•	•	•	•	•
Electronic Glass Touch LED Controls			•			•
Brushed Stainless Finish Control Knobs	•	•		•	•	
"On" Indicator Lights	1	1	1	1	1	1
Hot Surface Indicator Lights	4	5	5	5	5	5
Accepts Optional Telescoping Downdraft Ventilation ^D	•	•	•	•	•	•
Countertop Installation	•	•	•	•	•	•
May Be Installed Above JJW8330/JJW8530/JJW9330/JJW9530 Single Wall Oven	•	•	•	•	•	•
Frameless Design	•	•	•	•	•	•
Color Indicators (add to end of model number)						
B = Black Textured Glass, W = Pearl White Glass (textured white on black glass), F = Frost White Glass (true white) N = Natural Bisque Glass (true bisque) S = Stainless Steel (black glass with stainless steel accents)	B W F N S	B W S	B W S	B W F N S	B W S	B W S
Available in Canada	•	•	•	•	•	•
Approximate Shipping Weight (lbs./kg)	45/20	48/22	45/20	57/26	59/27	65/29

- Feature included.
- A. All electric models are UL, CL listed and rated for 3-wire 120/240 VAC, 60 Hz.
- B. Model A0142 wok is designed for use with gas surface burners and electric coil and radiant elements.
- C. Model **JEC8430** element wattage: LR, 8"-2000; LF 7"-1800; RR 6"-1200; RF (dual element) 9"-2400, 6"-1200. Model **JEC9530** element wattage: LR 8"-2000; LF, 7"-1200; C (warming center) 6"-100; RR, 6"-1200; RF (CustomControl dual element) 9"-3000, 6"-1400. Model **JEC0530** element wattage: LR, (Cook & Warm element) 8"-2000, reduces to low 35; LF, 6"-1200; C (warming center) 6"-100; RR, 6"-1200; RF (CustomControl dual element) 9"-3000, 6"-1400. Model **JEC8536** element wattage: LR (dual oval element) 11"-1800, 6"-1200; LF, 6"-1200; C, 6"-1200; RR, 7"-1800; RF (dual element) 9"-2400, 6"-1200. Model **JEC9536** element wattage: LR, 7"-1800, LF, 6"-1200; C (dual element) 12"-2700, 9"-1700; RR (warming center) 6"-100; RF, (CustomControl dual element) 9"-3000, 6"-1400. Model **JEC0536** element wattage: LR, (Cook & Warm element) 7"-1800, reduces to low 35; LF, 6"-1200; C (triple element) 12"-2700, 9"-2200, 6"-1050; RR, (warming center) 6"-100; RF, (CustomControl element) 9"-3000, 6"-1400.
- D. 30" cooktop models accept HV303 optional telescoping downdraft ventilation and WC303 white cap or SC303 stainless steel cap. 36" cooktop models accept HV363 optional telescoping downdraft ventilation and WC363 white cap or SC363 stainless steel cap. (See page 147 for features and specifications).

All cartridges and accessories are optional.
All Jenn-Air® appliances are appropriately UL, AGA, CSA or CGA approved.

CIRCUIT PROTECTION SPECIFICATION GUIDE

Recommended Minimum

K.W. Rating On Serial Plate	Circuit Protection In Amperes	Wire Size AWG
0 – 4.8	20	12
4.9 – 6.9	30	10
7.0 – 9.9	40	8
10.0 – 11.9	50	8
12.0 – 14.9	60	6

IMPORTANT: Because of continuing product improvements, Jenn-Air reserves the right to change specifications without notice. Dimensional specifications are provided for planning purposes only. For complete details see installation instructions packed with product before selecting cabinetry, making cutouts or beginning installation.

30/36" COOKTOP DIMENSION DIAGRAMS

30" COOKTOP

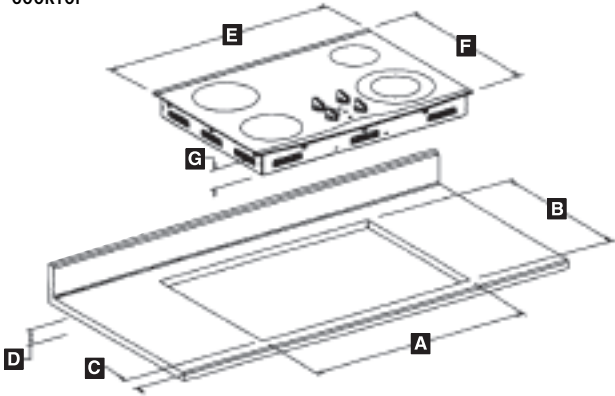

30" JEC8430/JEC9530/JEC0530
DIMENSIONS

	in	cm
A	29 1/6 ± 1/6	74.0 ± 0.2
B	20 3/8 ± 1/6	51.9 ± 0.2
C	2 1/8 min.	5.4 min.
D	4 1/4 min. clear	10.8 min. clear
E	29 1/6	76.0
F	21 1/2	54.6
G	2 3/4	6.99

NOTE: "D" is clearance needed for unit depth. Measure down from top of countertop. Typical of all units.

36" COOKTOP

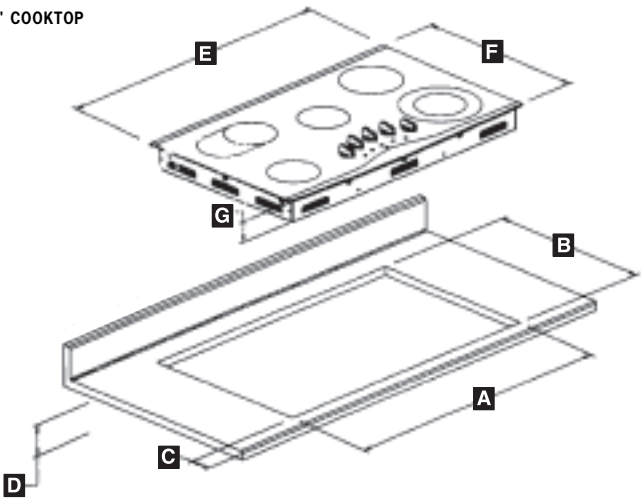

36" JEC8536/JEC9536/JEC0536
DIMENSIONS

	in	cm
A	34 5/6 ± 1/6	87.9 ± 0.2
B	20 3/8 ± 1/6	51.9 ± 0.2
C	2 1/8 min.	5.4 min.
D	4 1/4 min. clear	10.8 min. clear
E	35 5/6	89.7
F	21 1/2	54.6
G	2 3/4	6.99

NOTE: "D" is clearance needed for unit depth. Measure down from top of countertop. Typical of all units.

IMPORTANT: Cutout Dimensions Are Critical. Refer to installation instructions packaged with product BEFORE making cutouts.

IMPORTANT: Because of continuing product improvements, Jenn-Air reserves the right to change specifications without notice. Dimensional specifications are provided for planning purposes only. For complete details see installation instructions packed with product before selecting cabinetry, making cutouts or beginning installation.

GAS COOKTOP MODEL FEATURES AND SPECIFICATIONS								
MODEL#	Pro-Style®			JGC 8430BD	JGC 9430AD	JGC 8536AD	JGC 9536AD	JGC 8645BD
	JGCP 430AD	JGCP 636AD	JGCP 648AD					
	30"	36"	48"	30"	30"	36"	36"	45"
Overall Width (in)	30	36 1/8	46 1/8	30	30	36	35 3/8	45
Overall Depth (in)	24 3/8	24 3/8	24 3/8	21 1/8	21 1/2	21 3/8	21 1/2	21 3/8
Cutout Width (in)	28 15/16	35 1/8	45 3/8	28 3/8	28 1/2	34 3/8	34 1/2	43 3/8
Cutout Depth (in)	23 1/8	23 1/8	23 1/8	20 3/8	19 15/16	20 1/8	19 15/16	20 3/8
Total Connected Load ^A - KW (see chart on page 117)	0.01	0.01	1.8	0.01	0.01	0.01	0.01	0.01
BTUs (natural/LP) ^B	RF17,000/15,000	RF17,000/15,000	RF17,000/15,000	RF15,000/14,000	RF15,000/14,000	RF12,500/10,500	RF12,500/9,100	RF15,000/8,500
	RR9,200/9,100	RR9,200/9,100	RR9,200/9,100	RR9,200/9,100	RR9,200/9,100	RR5,000/4,200	RR5,000/4,000	RR9,100/5,500
	LF17,000/15,000	LF17,000/15,000	LF17,000/15,000	LF5,000/4,000	LF5,000/4,000	LF5,000/4,200	LF9,200/9,100	LF9,100/5,500
	LR5,000/4,000	LR5,000/4,000	LR5,000/4,000	LR10,500/9,100	LR10,500/9,100	LR9,200/8,500	LR5,000/4,000	LR10,500/8,500
		CF9,200/9,100	CF9,200/9,100			CR15,000/14,000	CR17,000/15,000	CF6,500/5,000
		CR5,000/4,000	CR5,000/4,000					CR6,500/5,000
Jenn-Air Platinum Warranty	•	•	•	•	•	•	•	•
Accepts Wok Accessory ^C	•	•	•	•	•	•	•	•
Gas Sealed Burners Included	4	6	6	4	4	5	5	6
Porcelain-On-Cast-Iron Burner Grates	•	•	•	•	•	•	•	•
Infinite Burner Control Settings	•	•	•	•	•	•	•	•
1300W Electric Griddle Included			•					
Electronic Pilotless Ignition	•	•	•	•	•	•	•	•
Flame-Sensing™ Electronic Reignition	•	•	•	•	•	•	•	•
Convertible to LP Gas ^D	•	•	•	•	•	•	•	•
Countertop Installation	•	•	•	•	•	•	•	•
May Be Installed Over JYW9530/ JYW9330/JYW8530/JYW8330 Wall Oven				•	•	•	•	•
Stylish Curved Burner Grate Design				•	•	•	•	•
Brushed Stainless Finish Control Knobs				•	•	•	•	•
Porcelain Enamel Surface				•		•		
Glass-Ceramic Surface					•		•	
Stainless Steel Surface	•	•	•	•	•	•	•	•
Pro-Style® Model With Professional Styling	•	•	•					
Drop-Down Extendible Control Panel	•	•	•					
Accepts Optional 12" Backsplash ^E	•	•	•					
Optional Pro-Style™ Hood Available ^F	•	•	•					
Color Indicators (add to end of model number)								
B = Black				B (BM)	B (BG)	B (BM)	B (BG)	
W = White				W (GG)		W (GG)		
F = Frost White					F (GG)		F (GG)	
Q = Bisque				Q (TG)		Q (TG)		
S = Stainless Steel				S (BM)	S (BG)	S (BM)	S (BG)	S (BM)
P = Pro-Style® Stainless Steel	P (BM)	P (BM)	P (BM)					
Models JGCP430AD, JGCP636AD and JGCP648AD have stainless steel surface. Models JGC8430BD and JGC8536AD available with Black, White, Bisque porcelain enamel or Stainless Steel surface. Models JGC9430AD and JGC9536AD available with Black or Frost White glass surface or Stainless Steel with black glass surface and stainless steel accents. Model JGC8645BD available with stainless steel surface.								
BG=Black Gloss burner grates and caps; BM=Black Matte burner grates and caps; GG=Gray Gloss burner grates and caps; TG=Taupe Gloss burner grates and caps								
Available in Canada	•	•	•	•	•	•	•	•
Approximate Shipping Weight (lbs./kg)	48 / 22	62 / 28	76 / 34	48 / 22	64 / 29	72 / 31	72 / 31	67 / 30

- Feature included.
- A. Electric supply for pilotless ignition and electric griddle: 120 VAC, 60 HZ. Power cord supplied.
- B. Regular connection 1/2" N.P.T. (male pipe). Hi/Lo burner rates:
JGC8430: 15,000/2,000, 10,500/1,450, 9,200/1,400, 5,000/650. **JGC9430**: 15,000/2,000, 10,500/1,300, 9,200/1,300, 5,000/650. **JGC8536**: 15,000/2,000, 12,500/1,300, 9,200/1,300, 5,000/650. **JGC9536**: 17,000/2,000, 12,500/1,300, 9,200/1,300, 5,000/650. **JGC8645**: 15,000/1,500, 10,500/1,500, 9,100/1,100, 6,500/850.
The 5,000 BTU burner(s) on models JGCP430ADP, JGCP636ADP and JGCP648ADP cooktops reduce to low 650 BTU.
- C. Model A0142 wok is designed for use with gas surface burners, conventional coil and radiant elements.
- D. Jenn-Air® gas cooktops are factory-set for natural gas, but can be converted to LP. Conversion kit is shipped with cooktop. It is recommended that a qualified servicer perform the conversion.
- E. Order stainless steel backsplash A509S for cooktop JGCP648ADP. Order stainless steel backsplash model JXT9027AAP for cooktop JGCP636ADP. Order stainless steel backsplash model JXT9024AAP for cooktop JGCP430ADP.
- F. Order Pro-Style™ stainless steel hood model JXT9048CDP for cooktop JGCP648ADP. Order Pro-Style™ stainless steel hood model JXT9036CDP or JXT9136CDP for cooktop JGCP636ADP. Order Pro-Style™ stainless steel hood model JXT9030CDP or JXT9130CDP for cooktop JGCP430ADP. See page 148 for hood features and specifications.

All cartridges/modules and accessories are optional.
All Jenn-Air® appliances are appropriately UL, AGA, CSA or CGA approved.

IMPORTANT: Because of continuing product improvements, Jenn-Air reserves the right to change specifications without notice. Dimensional specifications are provided for planning purposes only. For complete details see installation instructions packed with product before selecting cabinetry, making cutouts or beginning installation.

30" GAS COOKTOP DIMENSION DIAGRAMS

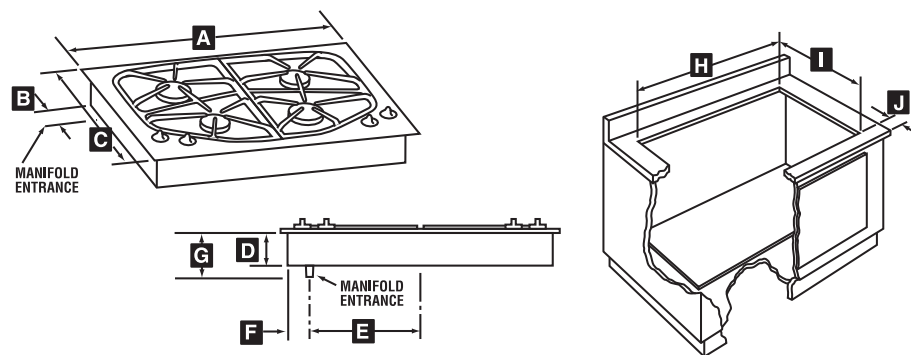

30"	JGC8430	JGC9430
	DIMENSIONS	DIMENSIONS
■	in	cm
A	30	76.2
B	1 3/4	4.4
C	21 3/4	55.2
D	3 1/16	9.4
E	12 7/16	31.6
F	1 3/4	4.4
G	5 1/16	12.9
H	28 3/4 ± 1/16	73.0 ± .2
I	20 3/8 ± 1/16	52.4 ± .2
J	2 min.	5.1 min.

36" GAS COOKTOP DIMENSION DIAGRAMS

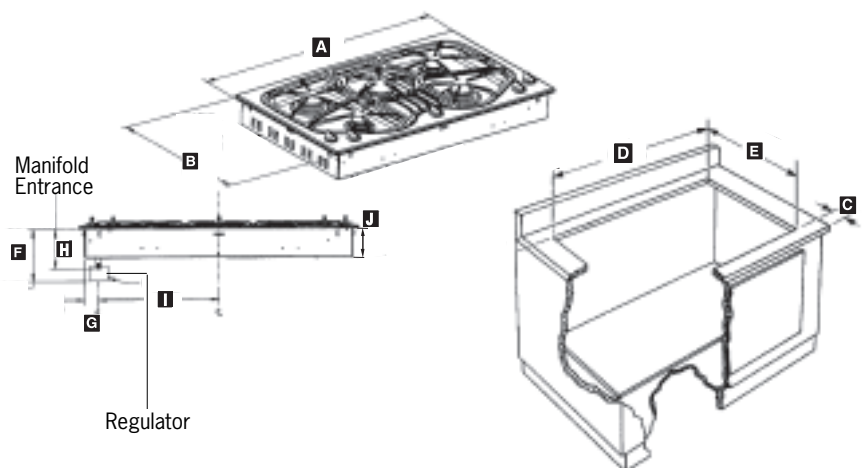

36"	JGC8536	JGC9536
	DIMENSIONS	DIMENSIONS
■	in	cm
A	36	91.4
B	21 3/8	54.8
C	2	5.08
D	34 7/8 ± 1/16	88.6 ± .2
E	20 13/16 ± 1/16	52.9 ± .2
F	7 1/2	19.0
G	1 3/4	4.4
H	4 3/8	11.6
I	15 1/2	39.4
J	3 13/16	9.7

45" GAS COOKTOP DIMENSION DIAGRAMS

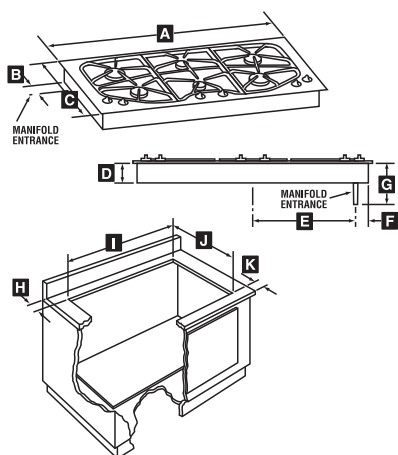

45"	JGC8645	
	Dimensions	
■	in	cm
A	45	114.3
B	1 ¹³ / ₁₆	4.6
C	21 ³ / ₄	55.2
D	3 ¹³ / ₁₆	9.7
E	19 ⁹ / ₁₆	48.7
F	2 ¹ / ₂	6.4
G	7 ¹³ / ₁₆	19.8
H	1 ¹ / ₂ min.	3.8
I	43 ³ / ₄ ± ¹ / ₁₆	111.1 ± .2
J	20 ³ / ₈ ± ¹ / ₁₆	52.4 ± .2
K	2 min.	5.1

PRO-STYLE® GAS COOKTOP DIMENSION DIAGRAMS

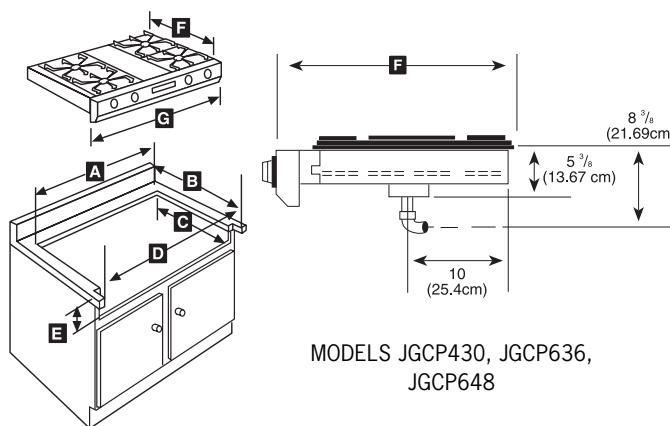

MODELS JGCP430, JGCP636, JGCP648

30" JGCP430			36" JGCP636			48" JGCP648		
Dimensions			Dimensions			Dimensions		
■	in	cm	in	cm	in	cm	in	cm
A	28 15⁄16	72.34	35 1⁄16	89.1	45 3⁄4	116.2		
B	23 1⁄16	58.6	23 1⁄16	58.6	23 1⁄16	58.6		
C	22	55.88	22	55.8	22	55.88		
D	30	76.2	36 1⁄16	91.6	46 13⁄16	118.90		
E*	6 7⁄8 - 9	17.46 - 22.6	6 7⁄8 - 9	17.46 - 22.6	6 7⁄8 - 9	17.46 - 22.6		
F	24 3⁄16	62.3	24 3⁄16	62.3	24 3⁄16	62.3		
G	30	76.2	36 1⁄16	91.6	46 13⁄16	118.90		

* Recommend 8" for custom cabinetry

NOTE: Tolerances for cutout dimensions are ± 1/16"

IMPORTANT: Cutout Dimensions Are Critical. Refer to installation instructions packaged with product BEFORE making cutouts.

IMPORTANT: Because of continuing product improvements, Jenn-Air reserves the right to change specifications without notice. Dimensional specifications are provided for planning purposes only. For complete details see installation instructions packed with product before selecting cabinetry, making cutouts or beginning installation.

GAS DOWNDRAFT COOKTOP FEATURES AND SPECIFICATIONS				
MODEL #	JGD 8130AD	JGD 8345AD	JGD 8430AD	Pro-Style® JGD 8348CD
	30"	45"	30"	48"
Overall Width (in)	30	45	30	46 1/16
Overall Depth (in)	21 3/4	21 3/4	21 1/2	24 3/16
Cutout Width (in)	29	43 3/4	28 3/4	45 3/4
Cutout Depth (in)	21	21	19 13/16	23 1/16
Blower Assembly Clearance ^A (below countertop) (in)	13 1/16	13 1/16	15 3/8	15 1/16
Total Connected Load ^B -KW	0.45	0.45	0.45	0.45
BTUs (natural/LP) ^C	RF10,000/9000 RR10,000/9000 LF8000/7500 LR8000/7500	RF10,000/9000 RR10,000/9000 CF10,000/9000 CR10,000/9000 LF8000/7500 LR8000/7500	RF15,000/11,500 RR9200/9800 LF5000/4000 LR10,500/9800	RF10,000/9000 RR10,000/6500 CF10,000/9000 CR10,000/6500 LF8000/7500 LR8000/7500
Jenn-Air Platinum Warranty	•	•	•	•
Downdraft Ventilation ^D	•	•	•	•
Two-Speed Fan	•	•	•	•
Indoor Grilling	•	•	•	•
Even Heat™ Grill Assembly Included	•	•	•	•
Accepts Gas Burner Module ^E	•	•	•	•
Accepts Grill/Cooktop Accessories ^F	•	•	•	•
Accepts Wok Accessory ^G	•	•	•	•
Excalibur® Nonstick Grill Grate Finish ^H	•	•	•	•
Gas Sealed Burners Included	2	4	4	4
Porcelain-On-Cast-Iron Burner Grates	•	•	•	•
Curved Burner Grate Design w/Gloss Finish			•	
Glass-Ceramic Surface			•	
Brushed Stainless Finish Control Knobs			•	
Infinite Burner Control Settings	•	•	•	•
Electronic Pilotless Ignition	•	•	•	•
Convertible to LP Gas ^I	•	•	•	•
Countertop Installation	•	•	•	•
Island/Peninsula Installation	•	•	•	•
Pro-Style® Model With Professional Styling				•
Drop-Down Extendible Control Panel				•
Accepts Optional 12" Backsplash ^J				•
Color Indicators (add to end of model number)				
B = Black, W = White, F = Frost White, N = Natural Bisque, S = Stainless Steel, P = Pro-Style® Stainless Steel	B (BM) W (GM) S (BM)	B (BM) W (GM) S (BM)	B (BG) F (BG) N (BG) S (BG)	P (BM)
Models JGD8130AD, JGD8345AD available with Black, White porcelain enamel or Stainless Steel surface. Model JGD8430AD available in Black, Frost White or Natural Bisque glass surface or in Stainless Steel with black glass surface and stainless steel accents. Model JGD8348CD has stainless steel surface. (BG=Black Gloss burner grates and caps; GM=Gray Matte burner grates and caps; BM=Black Matte burner grates and caps)				
Available in Canada	•	•	•	•
Approximate Shipping Weight (lbs./kg)	76 / 34	76 / 34	76 / 34	76 / 34

- Feature included.
- A. Blower can be swiveled 90°.
- B. Electric supply for pilotless ignition: 120 VAC, 60 HZ. Power cord supplied.
- C. Regular connection 1/2" N.P.T. (male pipe). High/low burner rates for JGD8430: 15,000/2500; 10,500/1850; 9200/1850; 5000/900.
- D. Can vent up to 60 equivalent feet.
- E. Electric grill accessories are designed for use ONLY with electric cooktops. Gas grill accessories are designed for use ONLY with gas cooktops. These accessories are not interchangeable. Gas grill accessories include a griddle and one-piece grill cover.
- F. Model AO142 Wok is designed for use with gas surface burners, conventional coil and radiant elements.
- G. Grill assembly may be used in left bay only. An optional gas two-burner module may be used in place of the grill assembly. When substituting the two-burner module for the grill the rating will be 8,000 BTU for each burner.
- H. Grill grates are coated with Excalibur® finish. Excalibur® is a registered trademark of Whitford B.V. Corp.
- I. Jenn-Air® gas cooktops are factory-set for natural gas but can be converted to LP. Conversion kit is shipped with cooktop. It is recommended that a qualified servicer perform the conversion.
- J. Order stainless steel backsplash model A509S for cooktop model JGD8348CDP.

GAS DOWNDRAFT COOKTOP DIMENSION DIAGRAMS

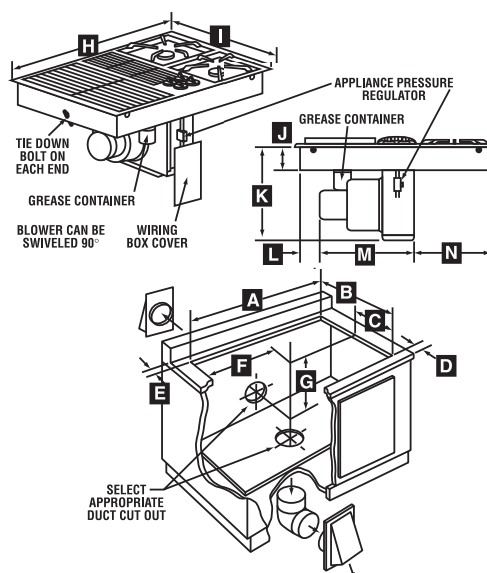

30" JGD8130 Dimensions		
	in	cm
A	29 ± 1/16	73.7 ± .2
B	21 ± 1/16	53.3 ± .2
C	7 7/16 min.	19.2
D	1 1/8 min.	4.8
E	1 5/16 min.	2.4
F	9 3/8	23.8
G	13	33.0
H	30	76.2
I	21 3/4	55.2
J*	3 1/2 min.	8.9
K	13 13/16	35.1
L	2 min.	5.1
M	13 3/4	34.9
N	11 13/16	30.0

IMPORTANT: Cutout Dimensions Are Critical. Refer to installation instructions packaged with product BEFORE making cutouts.

* Measured from top of countertop, not top of unit.

CIRCUIT PROTECTION SPECIFICATION GUIDE

Recommended Minimum		
K.W. Rating On Serial Plate	Circuit Protection In Amperes	Wire Size AWG
0 – 4.8	20	12
4.9 – 6.9	30	10
7.0 – 9.9	40	8
10.0 – 11.9	50	8
12.0 – 14.9	60	6

All cartridges and accessories are optional. All Jenn-Air® appliances are appropriately UL, AGA, CSA or CGA approved.

IMPORTANT: Because of continuing product improvements, Jenn-Air reserves the right to change specifications without notice. Dimensional specifications are provided for planning purposes only. For complete details see installation instructions packed with product before selecting cabinetry, making cutouts or beginning installation.

PRO-STYLE® GAS DOWNDRAFT COOKTOP DIMENSION DIAGRAMS

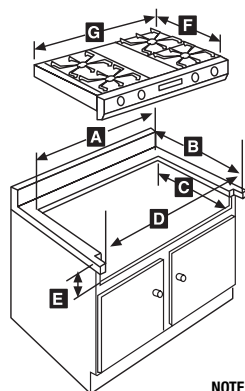

48" JGD8348CDP		
Dimensions		
	in	cm
A	45 3/4	116.2
B	23 1/16	58.6
C	22	55.88
D	46 3/8	117.8
E*	6 7/8 - 9	17.46 - 22.6
F	24 1/16	62.3
G	46 13/16	118.90

* Recommend 8" for custom cabinetry

NOTE: Tolerances for cutout dimensions are ± 1/16"

MODEL JGD8348CDP

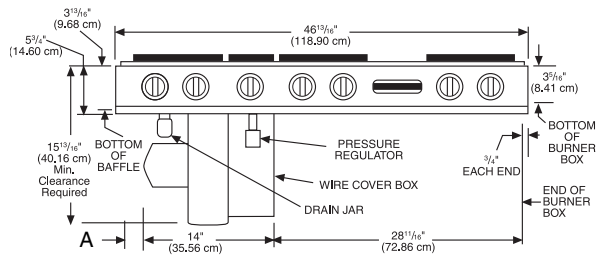

Dimension A - Provide 2" min. (5.08 cm) cabinet clearance to motor for cooling purpose.

IMPORTANT: Cutout Dimensions Are Critical. Refer to installation instructions packaged with product BEFORE making cutouts.

GAS DOWNDRAFT COOKTOP DIMENSION DIAGRAMS

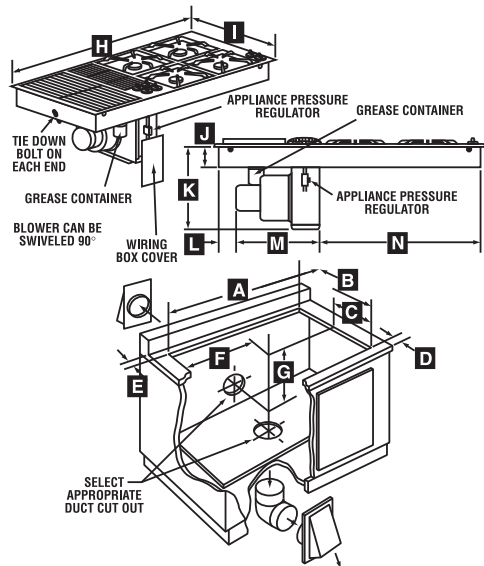

45" JGD8345		
Dimensions		
	in	cm
A	43 3/4 ± 1/16	109.9 ± .2
B	21 ± 1/16	53.3 ± .2
C	7 7/8	19.2
D	1 7/8 min.	4.8
E	1 5/16 min.	2.4
F	9 3/8	23.8
G	13	33.0
H	45	114.3
I	21 3/4	55.2
J*	3 1/2 min.	8.9
K	13 13/16	35.1
L	2 min.	5.1
M	13 3/4	34.9
N	26 3/4	68.0

* Measured from top of countertop, not top of unit.

IMPORTANT NOTE: When replacing a Jenn-Air® 48" cooktop (CVE4370 or CVG4380) with a Jenn-Air® 45" cooktop (JED8345 or JGD8345) using existing counter, a black or white trim ring to fill the countertop gap may be purchased by calling Micro-Trim at 714-241-7046 or 800-338-8746.

GAS DOWNDRAFT COOKTOP DIMENSION DIAGRAMS

30" JGD8430AD

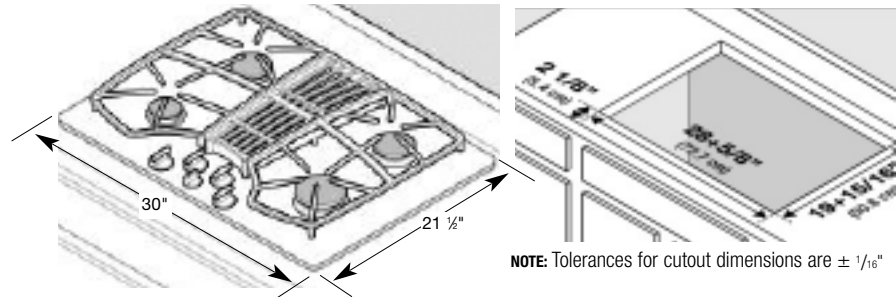

NOTE: Tolerances for cutout dimensions are ± 1/16"

IMPORTANT: Because of continuing product improvements, Jenn-Air reserves the right to change specifications without notice. Dimensional specifications are provided for planning purposes only. For complete details see installation instructions packed with product before selecting cabinetry, making cutouts or beginning installation.

Designer Line Downdraft Cooktops Cartridge and Accessory Usage

DOWNDRAFT MODELS									
ACCESSORIES ^A	MODEL #	ELECTRIC				GAS			
		JED8430BD	JED8130AD	JED8230AD	JED8345AD	JGD8130AD	JGD8345AD	JGD8348CDP	JGD8430AD
Big Pot Element 2100 watt ^B	A145A		*	*	*				
Grill Cover - Designer Line Electric	A341/A341W		*	*	*				
Grill Cover - Designer Line/ Pro-Style [®] Gas	AG341B/W					*	*	*	
Electric Grill Assembly 1900 watt	JEA8000ADB			*	*				
Griddle ^C - Designer Line Electric	JEA8200ADX		*	*	*				
Griddle ^C - Designer Line/ Pro-Style [®] Gas	JGA8200ADX					*	*	*	
Wok ^D	A0142	*	*	*	*	*	*	*	*
Wok Ring	JGA8900ADX								*
Backsplash - 12" Stainless Steel	A509S							*	
CARTRIDGES (end plug-in; use in open bay(s) and/or in place of grill)									
Conventional Coil (large element 2100W; small element 1250W)	JEA7000ADB/W/S		*	*	*				
Radiant Element (large element 1800W; small element 1200W)	JEA8120ADB/W		*	*	*				
Gas Two-Burner Module	JGA8100ADB/W					*	*	*	

* Accepts optional cartridge/accessory.

A. Electric designated accessories and gas designated accessories are not interchangeable. Conventional cooktop models JEC8430, JEC9530, JEC0530, JEC8536, JEC9536, JEC0536 and downdraft cooktop model JED8430 accept the A0142 wok accessory only. Models JGC8430, JGC9430, JGC8536, JGC9536, JGC8645, JGCP430, JGCP636, JGCP648 and downdraft cooktop model JGD8430 accept the A0142 Wok accessory and the JGA8900ADX Wok Ring accessory. Electric conventional cooktop models JEC8430, JEC9530, JEC0530, JEC8536, JEC9536 and JEC0536 also accept HV303/HV363 telescoping downdraft ventilation.

- B. A145A is a raised element that may be used to replace the large element on conventional coil cartridge model JEA7000. May also be used to replace the large coil element on cooktop model JED8130. On models JED8230 and JED8345 the big pot element may be used only when the JEA7000 coil element cartridge is in place.
- C. The griddle is placed over the electric grill element or gas grill burner. The electric griddle may be used only with the electric grill element. The gas griddle may be used only with the gas grill burner.
- D. Model A0142 Wok is for use on gas surface burners and electric coil and radiant elements.

NOTE: Pro-Style[®] conventional cooktops also accept an optional backsplash. Order stainless steel backsplash model A509S for cooktop model JGCP648ADP. Order stainless steel backsplash model JXT9027AAP for cooktop model JGCP636ADP. Order stainless steel backsplash model JXT9024AAP for cooktop model JGCP430ADP. Conventional Pro-Style[®] cooktops also accept an optional Pro-Style[™] hood. Order stainless steel hood model JXT9048CDP (18" height) for cooktop model JGCP648ADP. Order stainless steel hood model JXT9036CDP (18" height) or model JXT9136CDP (10" height) for cooktop model JGCP636ADP. Order stainless steel hood model JXT9030CDP (18" height) or model JXT9130CDP (10" height) for cooktop model JGCP430ADP.

SLIDE-IN ELECTRIC RANGES

SLIDE-IN ELECTRIC RANGE FEATURES AND SPECIFICATIONS						
MODEL #	Electric Conventional		Electric Downdraft			
	JES8750BA	JES8850BA	JES9750BA	JES9800BA	JES9860BA	JES9900BA
Overall Height (in)	35 3/4-36 1/8	35 3/4-36 1/8	35 3/4-36 1/8	35 3/4-36 1/8	35 3/4-36 1/8	35 3/4-36 1/8
Overall Width (in)	30 3/4	30 3/4	30 3/4	30 3/4	30 3/4	30 3/4
Overall Depth ^A (in)	26 3/8	26 3/8	26 3/8	26 3/8	26 3/8	26 3/8
Oven Capacity (cu. ft.)	4.5	4.5	4.3	4.3	4.3	4.3
Oven Element/Broil Element Wattage ^B	2,800/3,600	2,800/3,600	2,400/3,600	2,400/3,600	2,400/3,600	2,400/3,600
Total Connected Load ^C -KW (see chart below)	11.4	13.0	10.3	11.4	10.3	11.4
Jenn-Air Platinum Warranty	•	•	•	•	•	•
Cooking Surface Features						
Easy-to-Clean Glass-Ceramic Surface	•	•		•		•
Quick-Start™ Radiant Elements ^D	2	1		3		
Triple-Choice™ Radiant Element ^D	1	1				
Dual-Choice™ Radiant Element ^D	1			1		1
CustomControl Dual Radiant Element ^D		1				1
Cook and Warm Radiant Element ^D		1				2
Warming Center™ Radiant Element ^D	1	1				
Hot Surface Indicator Lights	4	4		4		4
Downdraft Ventilation ^E			Two Speed	Two Speed	Two Speed	Two Speed
Grill Assembly Included ^E with Excalibur® Nonstick Finish			•		•	
Accepts Inter-Changeable Cartridges and Grill Accessories ^E			•		•	
Oven Features						
Two-Speed MultiMode® Convection with Convection Element ^F		•		•	•	•
Bake/Broil Oven with Variable Temperature Broiling	•	•	•	•	•	•
Temperature-Controlled Preheat	•	•	•	•	•	•
Hidden Bake Element	•	•				
8-Pass Recessed Broil Element	•	•	•	•	•	•
CustomClean™ Self-Cleaning w/ Adjustable Levels and Automatic Lock	•	•	•	•	•	•
Heavy-Duty Oven Racks ^G	2	3	2	3	3	3
Automatic Halogen Oven Light	•	•	•	•	•	•
Warming Drawer		•				
Control Features						
Menu-Driven Electronic Controls with Prompts	•	•	•	•	•	•
Electronic Clock with Two Timers	•	•	•	•	•	•
Automatic Convection Conversion ^H		•		•	•	•
Favorite Settings Memory Option ^I	•	•	•	•	•	•
Cook & Hold Option ^J	•	•		•	•	•
Delay Start Cooking and Cleaning	•	•	•	•	•	•
Bread Proofing Feature		•		•	•	•
Keep Warm™ Feature ^K	•	•	•	•	•	•
Programmable Food Temperature Probe		•		•	•	•
Control Lockout	•	•	•	•	•	•
Control Setup Options ^L	•	•	•	•	•	•
Sabbath Mode	•	•	•	•	•	•
Exterior Features						
Stylish Curved Front Design	•	•	•	•	•	•
Floating Glass Front	B,F	B,F,Q	B,W	B,F,N	B,W	B,F
Extra-Large Panaview™ Oven Window	•	•	•	•	•	•
Stainless Steel Towel Bar Handle	•	•	•	•	•	•
Spacious Storage Drawer	•					
Accepts Optional Backsplash and Side Panel ^L	•	•	•	•	•	•
Color Indicators (add to end of model number)	B,F,S	B,F,Q,S	B ¹ ,W ¹ ,S ¹	B,F,N,S	B ¹ ,W ¹ ,S ¹	B,F,S
B=Black (Textured Black Glass Cooking Surface) W=White (Textured White on Black Glass Cooking Surface) F= Frost White (True White Glass Cooking Surface) Q=Bisque (Textured Bisque on Black Glass Cooking Surface) N=Natural Bisque (True Bisque Glass Cooking Surface) S=Stainless Steel (Textured Black Glass Cooking Surface) ¹ Textured Black Glass Radiant Element Cartridge, Textured White on Black Glass Radiant Element Cartridge, or Porcelain Coil Element Cartridge in Black, White or Stainless Steel required. See Range Cartridge and Accessory chart on page 133 for model numbers.						
Available in Canada		JES8850BC B/F/S			JES9860BC	JES9900BC
Approximate Shipping Weight (lbs./kg)	174/79	216/98	171/77	192/87	171/77	192/87

- Feature included
- A. Add approximately 2" for door handle. Dimension given is from wall to front of oven door. Depth with oven door open is 49 3/8".
- B. Jenn-Air® electric ranges feature an 8-pass recessed broil element.
- C. All electric models are UL listed for 3-wire, 120/240VAC.
- D. Model JES8750B has 2, 6" 1200W elements, 1 9"/6" 2400W/700W Dual-Choice™ element, 1 12"/9"/6" 2700/2000/1000W Triple-Choice™ element, and 1, 6" 100W Warming Center™ element. Model JES8850B has 1, 6" 1200W element, 1, 6" 1200W Cook & Warm element that reduces to 35W, 1, 9"/6" 3,000/1400W CustomControl dual element, 1 12"/9"/6" 2700/2000/1000W Triple-Choice™ element, and 1, 6" 100W Warming Center™ element. Model JES9800B has 2, 6" 1200W elements, 1 9" 2500W element, and 1 9"/6" 2400W/700W Dual-Choice™ element. Model JES9900B has 2, 6" 1200W Cook & Warm elements that reduce to 35W, 1, 9"/6" 2400/700W Dual-Choice™ element, and 1, 9"/6" 3,000/1400W CustomControl dual element.
- E. Models JES9750B and JES9860B are shipped with a 1900W electric grill assembly and require the purchase of a radiant or coil element cartridge for the right bay. These models also accept optional electric griddle and electric grill cover accessories. All electric range models accept the optional Wok accessory. See the Range Cartridge and Accessory chart on page 133 for model numbers.
- F. MultiMode® convection options include Convection Bake, Convection Roast, and Convection Pastry. Convection air is also used with the Drying and Thaw & Serve options. For drying, an optional high-quality drying rack is available as an accessory. Order model # DRYINGRACK.
- G. An optional Create-A-Space™ half-rack is available as an accessory. This is a full-width rack that may be converted to a half-rack.
- H. The Automatic Convection Conversion feature takes the guesswork out of convection cooking by automatically converting standard cooking temperature/time to the correct settings for convection cooking.
- I. The Favorite Settings option ensures consistent results every time by allowing you to name, program and save the cook time, oven temperature and cooking method for up to 10 of your favorite recipes.
- J. The Cook & Hold option keeps food warm for up to one hour after the cook time has expired. The oven automatically turns off after to one hour Hold time has expired.
- K. Several control setup options may be customized including, but not limited to, language option of English, French or Spanish, Fahrenheit or Celsius temperature display, and an Energy Saver option that allows the control display to go dark when the oven is not in use.
- L. Jenn-Air® slide-in ranges may be used in a free-standing installation. In a free-standing installation a backslash and a side panel (if either side is exposed) are required. See the Range Cartridge and Accessories chart on page 133 for model numbers.

CIRCUIT PROTECTION SPECIFICATION GUIDE

Recommended Minimum		
K.W. Rating	Circuit Protection	Wire Size
On Serial Plate	In Amperes	AWG
0 – 4.8	20	12
4.9 – 6.9	30	10
7.0 – 9.9	40	8
10.0 – 11.9	50	8
12.0 – 14.9	60	6

INTERIOR OVEN DIMENSIONS

MODEL #	JES8750BA, JES8850BA, JGS8750BD, JGS8850BD, JGS8860BD, JGS9900BD, JDS8850BA	JES9750BA, JES9800BA, JES9860BA, JES9900BA, JDS9860BD, JDS9865BD
Height (in)	18	17 1/4
Width (in)	23	23
Depth (in)	18 5/8	18 5/8

SLIDE-IN GAS AND DUAL-FUEL RANGE FEATURES AND SPECIFICATIONS							
MODEL #	Gas Conventional	Gas Conventional	Pro-Style® Gas Conventional	Gas Downdraft	Dual-Fuel Conventional	Dual-Fuel Downdraft	Pro-Style® Dual-Fuel Downdraft
	JGS8750BD	JGS8850BD	JGS8860BD	JGS9900BD	JDS8850BD	JDS9860BD	JDS9865BD
Overall Height (in)	35 ¾-36 ⅞	35 ¾-36 ⅞	35 ¾-36 ⅞	35 ¾-36 ⅞	35 ¾-36 ⅞	35 ¾-36 ⅞	35 ¾-36 ⅞
Overall Width (in)	30 ¾	30 ¾	30 ¾	30 ¾	30 ¾	30 ¾	30
Overall Depth ^A (in)	26 ⅜-16	26 ⅜-16	26 ⅜-16	26 ⅜-16	26 ⅜-16	26 ⅜-16	26 ⅜-16
Oven Capacity (cu. ft.)	4.5	4.5	4.5	4.3	4.5	4.3	4.3
Burner BTU (natural gas) ^B RF	16,000	16,000	16,000	16,000	16,000	16,000	16,000
RR	9,200	5,000	5,000	5,000	5,000	5,000	5,000
LF	9,200	15,000/3,000 (EvenThree™)	15,000/3,000 (EvenThree™)	15,000/3,000 (EvenThree™)	15,000/3,000 (EvenThree™)	8,000	8,000
LR	5,000	9,200	9,200	9,200	9,200	8,000	8,000
Oven Burner/Broil Burner BTU	18,000/13,000	18,000/13,000	18,000/13,000	16,000/13,000			
Oven Element/Broil Element Wattage					2,800/3,600	2,400/3,600	2,400/3,600
Total Connected Load ^C -KW (see chart on pg. 124)					3.6KW/240V	3.6KW/240V	3.6KW/240V
Jenn-Air Platinum Warranty	•	•	•	•	•	•	•
Dual-Fuel Model with Gas Cooktop and Electric Oven					•	•	•
Cooking Surface Features							
Sealed Gas Burners ^D	•	•	•	•	•	•	•
Glass-Ceramic Surface				•			
Ultra High Output 16,000 Burner	•	•	•	•	•	•	•
Ultra Low Output 650 Burner	•	•	•	•	•	•	•
EvenThree™ Burner ^D		•	•	•	•		
Electronic Ignition	•	•	•	•	•	•	•
Flame-Sensing™ Automatic Re-ignition	•	•	•	•	•		
Porcelain-On-Cast-Iron Burner Grates	•	•	•	•	•	•	•
Downdraft Ventilation				Two-Speed		Two Speed	Two Speed
Grill Assembly Included with Excalibur® Nonstick Finish						•	•
Accepts Inter-Changeable Two-Burner Module and Grill Accessories ^E						•	•
Oven Features							
MultiMode® Convection with Convection Element ^F		One-Speed	One-Speed	One-Speed	Two-Speed	Two-Speed	Two-Speed
Bake/Broil Oven with Variable Temperature Broiling	•	•	•	•	•	•	•
Temperature-Controlled Preheat	•	•	•	•	•	•	•
Hidden Bake Element					•		
8-Pass Recessed Broil Element					•	•	•
CustomClean™ Self-Cleaning w/ Adjustable Levels and Automatic Lock	•	•	•	•	•	•	•
Heavy-Duty Oven Racks ^G	2	3	3	3	3	3	3
Automatic Halogen Oven Light	•	•	•	•	•	•	•
Warming Drawer		•	•		•		
Control Features							
Menu-Driven Electronic Controls with Prompts	•	•	•	•	•	•	•
Electronic Clock with Two Timers	•	•	•	•	•	•	•
Automatic Convection Conversion ^H		•	•	•	•	•	•
Favorite Settings Memory Option ^I	•	•	•	•	•	•	•
Cook & Hold Option ^J	•	•	•	•	•	•	•
Delay Start Cooking and Cleaning	•	•	•	•	•	•	•
Bread Proofing Feature		•	•	•	•	•	•
Keep Warm™ Feature	•	•	•	•	•	•	•
Programmable Food Temperature Probe		•	•	•	•	•	•
Control Lockout	•	•	•	•	•	•	•
Control Setup Options ^K	•	•	•	•	•	•	•
Sabbath Mode	•	•	•	•	•	•	•
Exterior Features							
Stylish Curved Front Design	•	•		•	•	•	
Floating Glass Front	B,W	B,W,Q		B,F	B,W	B,W	
Pro-Style® Design			•				•
Extra-Large Panaview™ Window	•	•	•	•	•	•	•
Stainless Steel Towel Bar Handle	•	•	with Diamond-Etched Grip	•	•	•	with Diamond-Etched Grip
Spacious Storage Drawer	•						
Slide-In Design	•	•	•	•	•	•	•
Blends with Cabinets and Counters	•	•	•	•	•	•	•
Accepts Optional Backsplash and Side Panel ^L	•	•	•	•	•	•	•
Color Indicators (add to end of model number)							
B=Black; W=White; F=Frost White; Q=Bisque; S=Stainless Steel; P=Pro-Style® Stainless Steel	B ¹ , W ¹ , S ¹	B ¹ , W ¹ , Q ¹ , S ¹	P ¹	B ² , F ² , S ²	B ¹ , W ¹ , S ¹	B ¹ , W ¹ , S ¹	P ¹
¹ Black, White & Bisque have porcelain cooking surface;							
Stainless Steel and Pro-Style have stainless steel cooking surface							
² Black and Stainless Steel have textured black glass cooking surface,							
Frost White has true white cooking surface							
All models have black satin-matte burner grates and caps							
Available in Canada	•	B,W,S	•	•	•	•	•
Approximate Shipping Weight (lbs./kg)	198/90	210/95	210/95	220/99	205/93	205/93	205/93

SLIDE-IN RANGES

NOTES FROM PAGE 125 SLIDE-IN GAS/DUAL FUEL RANGES

- Feature included
- A. Add approximately 2" for door handle. Dimension given is from wall to front of oven door. Depth with oven door open is 49 3/8".
- B. BTU rates given are for natural gas. BTU rates will vary slightly when LP gas is used, High/Low burner ratings: 16,000/1,600; 15,000/750; 9,200/1,200; 5,000/650.
- C. Gas models are 120 VAC. Dual-fuel models are UL listed for 3-wire, 120/240 VAC and require a separate gas supply.
- D. The EvenThree™ burner offers 15,000 BTU on high with both rings lit and 3,000 BTU on high with the inner ring only lit. Low turn down rates are 750 BTU with only the inner ring lit.
- E. Models JDS9860B and JDS9865B include a gas grill assembly with Even-Heat™ grill burner that may be used in the left bay only and two sealed gas burners. A two-burner module may be purchased to use in place of the grill. BTU ratings for the two-burner module in the grill bay are 8,500 BTUs for each burner. These models also accept optional gas griddle and gas grill cover accessories. All gas and dual-fuel range models accept the optional AO142 Wok accessory. A Wok Ring accessory is also available (not for use with the AO142 Wok). See the Range Cartridge and Accessory chart on page 133 for model numbers.
- F. Range models JGS8850B, JGS8860B and JGS9900B feature Convection Bake, Convection Roast and Convection Pastry plus a Drying Option. Dual-Fuel range models JDS8850B, JDS9860B and JDS9865B feature Convection Bake, Convection Roast and Convection Pastry plus a Drying option and Thaw & Serve option. For drying, an optional high-quality drying rack is available as an accessory. Order model # DRYINGRACK.
- G. An optional Create-A-Space™ is available as an accessory. This is a full-width rack that may be converted to a half-rack.

- H. The Automatic Convection Conversion feature takes the guesswork out of convection cooking by automatically converting standard cooking temperature/time to the correct settings for convection cooking.
- I. The Favorite Settings option ensures consistent results every time by allowing you to name, program and save the cook time, oven temperature and cooking method for up to 10 of your favorite recipes.
- J. The Cook & Hold option keeps food warm for up to one hour after the cook time has expired. The oven automatically turns off after to one hour Hold time has expired.
- K. Several control setup options may be customized including, but not limited to, language option of English, French or Spanish, Fahrenheit or Celsius temperature display, and an Energy Saver option that allows the control display to go dark when the oven is not in use.
- L. Jenn-Air® slide-in ranges may be used in a free-standing installation. In a free-standing installation a backsplash and a side panel (if either side is exposed) are required. See the Range Cartridge and Accessories chart on page 133 for model numbers.

Excalibur® is a registered trademark of Whitford B.V. Corp.

See chart on page 133 for cartridge and accessory usage.

All Jenn-Air® appliances are appropriately UL, AGA, CSA, or CGA approved.

ELECTRIC, GAS AND DUAL-FUEL SLIDE-IN RANGE DIMENSION DIAGRAMS

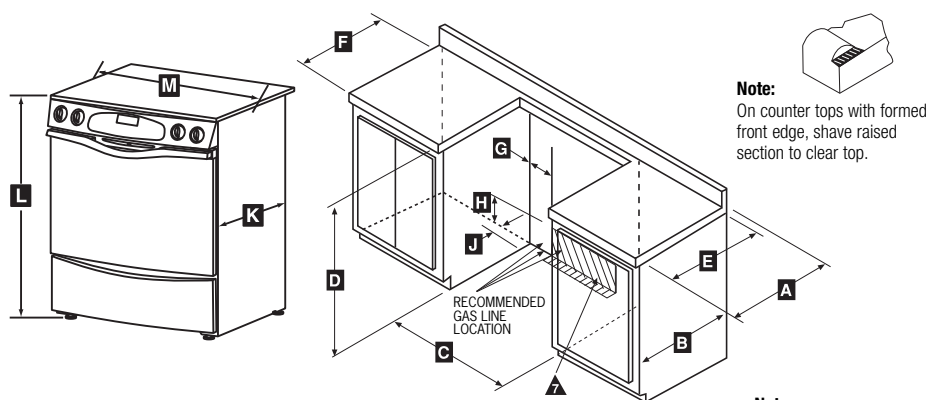

JES9900BA, JGS8860BD, JGS9900BD,
JES8750BA, JGS8850BA, JES9750BA,
JES9800BA, JGS9860BA, JGS8750BD,
JGS8850BD, JDS8850BA,
JDS9860BA, JDS9865AAP

Dimensions		
	in	cm
A	25	63.5
B	24	61.0
C	30	76.2
D ¹	36	91.4
E ²	23 3/4	60.0
F ³	23 1/4	59.0
G	5 1/2 each side	14.0
H	10	25.4
J	2 1/4	5.7
K ⁴	26 1/16	66.5
L ⁵	35 3/4	90.8
M	30 3/4	78.1

Notes:

- Before attempting installation, adjust range leveling legs to accommodate this dimension.
- Minimum flat area.
- Cut depth. When replacing an existing unit, a maximum cut depth of 23 1/2" (59.7 cm) is acceptable. If the cut depth exceeds 23 1/2", use filler kit, K71FILL.
- Dimension K is from the wall to the side edge of the oven door. It does not include the curvature of the glass or the depth of the handle. The depth dimension including the curvature of the glass and door handle is 29 3/8".
- Dimension L is with the leveler legs adjusted all the way in. This may vary slightly upon leveling leg adjustment.
- Do not use grout, epoxy, etc., to install this unit. Installation must allow for removal of this appliance from the installed location for purposes of servicing.
- Provide for either a 3-wire or 4-wire 120/208, 120/240 volt outlet per

applicable cord in shaded area shown. Refer to installation instructions for proper positioning of outlet.

- Side Clearance - Ranges installed near a side wall must allow a minimum clearance of 3" (7.5 cm).
- Overhead Cabinetry - Provide 30" (76.2 cm) minimum vertical clearance between cooking surface and construction above the appliance. Allow 13" (33.02 cm) maximum depth of cabinets installed above cooking surface.
- A slide-in range, if equipped with optional backguard kit, may be installed zero inches from wall. For freestanding range look, must use optional backguard kit and optional side panel kits.
- Downdraft ranges can be vented to the equivalent of 60 feet. See installation instructions for downdraft ventilation.
- Gas models are convertible to LP gas. Components are supplied with range, however it is recommended a qualified servicer perform the conversion.

GAS CONNECTION

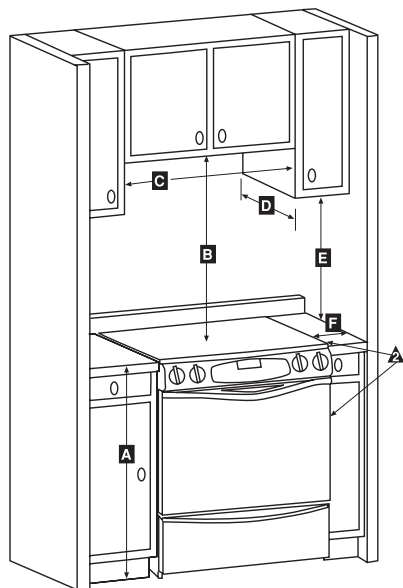

JES9900BA, JGS8860BD, JGS9900BD,
JES8750BA, JGS8850BA, JES9750BA,
JES9800BA, JGS9860BA, JGS8750BD,
JGS8850BD, JDS8850BA,
JDS9860BA, JDS9865AAP

Dimensions		
	in	cm
A	36	91.4
B	30 min.	76.2
C	30	76.2
D ¹	13 max.	33
E	18 min.	45.7
F	3 min.	7.6

Notes:

- Depth of cabinets above cooktop.
- 0" clearance between adjacent combustible construction and the back and sides of the range below the cooking surface.

These appliances have been designed in accordance with the requirements of various safety agencies and comply with the maximum allowable wood cabinet temperatures of 194°F. If these appliances are installed with cabinets that have a lower working temperature than 194°F, discoloration, delamination or melting may occur.

Caution: Some white European style cabinets are equipped with delicate white vinyl drawer and door fronts. The vinyl may not be designed to withstand the heat produced by the normal safe operation of a self-cleaning range. Discoloration or delamination may occur. To avoid possible damage, we recommend increasing the 30" (76.2 cm) cabinet opening to 31 1/4" (79.4 cm) minimum and using a heat shield kit (CABKIT V), which may be ordered separately. The countertop cutout must remain 30" (76.2 cm).

IMPORTANT: Cutout Dimensions are Critical. Refer to installation instructions packaged with product BEFORE making cutouts.

Locating the range

Do not set range over holes in the floor or other locations where it may be subject to strong drafts. Any opening in the wall behind the range and in the floor under the range should be sealed. Make sure the flow of combustion or ventilation air is not obstructed.

Note: A range should NOT be installed over kitchen carpentry.

IMPORTANT: Because of continuing product improvements, Jenn-Air reserves the right to change specifications without notice. Dimensional specifications are provided for planning purposes only. For complete details see installation instructions packed with product before selecting cabinetry, making cutouts or beginning installation.

TYPICAL SLIDE-IN RANGE INSTALLATIONS

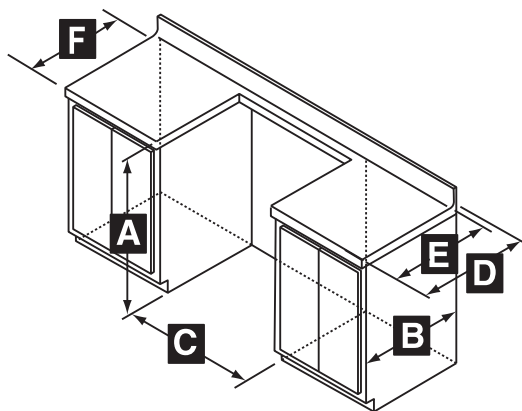

COUNTERTOP WITH BACKSPLASH

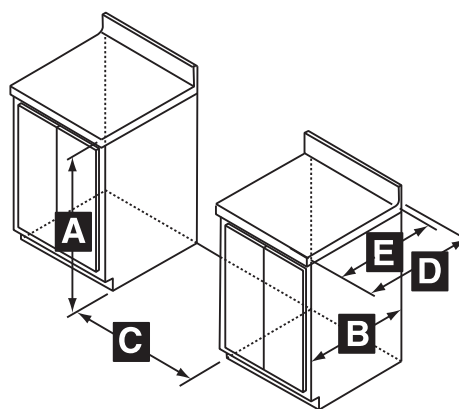

COUNTERTOP WITH OPEN BACKSPLASH

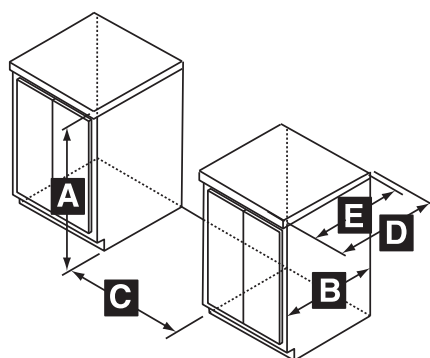

COUNTERTOP WITHOUT BACKSPLASH

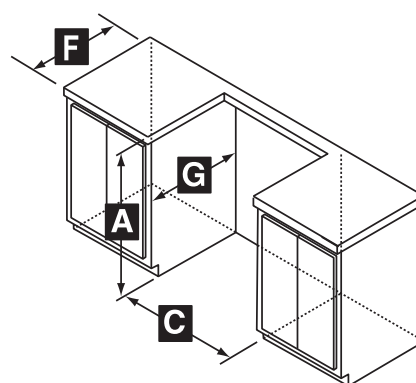

ISLAND/PENINSULA

A ¹	36
B	24
C	30
D	25
E ²	23 5/8
F ³	23 1/4
G	25 max

Notes:

1. Before attempting installation, adjust range leveling legs to accommodate this dimension.
2. Minimum flat area.
3. Cut depth. When replacing an existing unit, a maximum cut depth of 23 1/2" (59.7 cm) is acceptable. If the cut depth exceeds 23 1/2", use filler kit, K71FILL.

IMPORTANT: Because of continuing product improvements, Jenn-Air reserves the right to change specifications without notice. Dimensional specifications are provided for planning purposes only. For complete details see installation instructions packed with product before selecting cabinetry, making cutouts or beginning installation.

FREE-STANDING ELECTRIC RANGES

FREE-STANDING ELECTRIC RANGE FEATURES AND SPECIFICATIONS		
MODEL #	JER8785QA	JER8885QA
Overall Height (in)	47 7/8	47 7/8
Overall Width (in)	29 7/8	29 7/8
Overall Depth ^A (excl. handle) (in)	26 3/8	26 3/8
Oven Interior Height (in)	19 1/16	19 1/16
Oven Interior Width (in)	24 1/4	24 1/4
Oven Interior Depth (in)	19 3/8	19 3/8
Oven Capacity (cu. ft.)	5.22	5.22
Oven Element/Broil Element Wattage	3000/3600	3000/3600
Total Connected Load ^B -KW @ 240V (see chart below)	12.1	13.9
Jenn-Air Platinum Warranty	•	•
Cooking Surface Features		
Easy-To-Clean Glass-Ceramic Surface	•	•
Quick-Start Radiant Elements Included ^C	2	2
Dual-Choice™ Radiant Elements Included ^C	2	2
Warming Center™ Element Included ^C	1	1
Surface "On" Indicator Light	•	•
Hot Surface Indicator Light	•	•
Infinite Surface Control Settings	•	•
Oven Features		
Two-Speed Convection Oven	•	•
MultiMode® Convection Cooking System ^D	•	•
Bake/Broil Oven with Variable Temperature Broiling	•	•
Hidden Bake Element	•	•
Six-Pass™ Broil Element	•	•
Electronic Temperature-Controlled Preheat	•	•
CustomClean™ Self-Cleaning Oven w/ Automatic Lock	•	•
Warming Drawer	•	•
Heavy-Gauge Oven Racks	1	2
Create-A-Space™ Half-Rack ^E	1	1
Porcelain Broil Pan and Rack	•	•
Control Panel Features		
Electronic Oven Controls with Keypad Entry	•	•
Electronic Clock with Timer	•	•
Automatic Convection Conversion ^F	•	•
Favorite Setting Option	•	•
Cook & Hold Option ^G	•	•
Keep Warm™ Option	•	•
Delay Start Cook and Clean Control	•	•
Drying Feature	•	•
Bread Proofing Feature	•	•
Control Lockout	•	•
Sabbath Mode Option	•	•
Oven Light Touch Pad	•	•
Exterior Features		
Brushed Stainless Finish Control Knobs	•	•
Extra-Large Panaview™ Oven Window	•	•
Stainless Steel Towel Bar Oven Door Handle	•	•
Free-Standing Installation	•	•
Color Indicators (add to end of model number)		
B=Black,	B	B
F=Frost White (true white),	F	F
N=Natural Bisque (true bisque),	N	
S=Stainless Steel with Black	S	S
Available in Canada		B,S
Approximate Shipping Weight (lbs./kg)	230 / 104	230 / 104

- Feature included.

- A. Add approximately 2 3/8" for door handle. Dimension given is from wall to front of oven door. Depth with oven door open is 48 7/8" for JER models.
- B. All electric models are UL listed for 3-wire 120/240 VAC.
- C. Free-standing electric ranges feature two 6" 1200W elements, one 9" 6" 2400W/700W dual radiant element, one 12" 9" 2700W/1700W dual radiant element and a 6" 100W warming element.
- D. MultiMode® convection selections include Convection Bake, Convection Roast and Drying. For drying, an optional high-quality mesh drying rack is available as an accessory. Order model # DRYINGRACK.
- E. The Create-A-Space™ half-rack is a full-width rack that may be converted to a half-rack.
- F. The Automatic Convection Conversion feature takes the guesswork out of convection cooking by automatically converting standard cooking time/temperature to the correct settings for convection cooking.
- G. The Cook & Hold option keeps food warm for up to one hour after the cook time has expired. The oven automatically turns off after the one hour Hold time has expired.

See chart on page 133 for cartridge and accessory usage.

All Jenn-Air® appliances are appropriately UL, AGA, CSA or CGA approved.

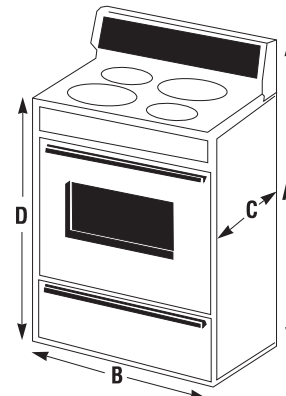

FREE-STANDING RANGES				
	Dimensions			
	JER/JGR MODELS		JDR DUAL-FUEL DOUBLE OVEN	
	in	cm	in	cm
A	47 7/8	120.3	46 3/4	118.7
B	29 7/8	75.9	29 3/4	75.9
C ¹	26 3/8	67.6	26 3/8	66.5
D ²	36	91.4	35 3/4	90.8

Notes:

1. Excluding handle.
2. May vary slightly depending on leveling leg adjustment.

CIRCUIT PROTECTION SPECIFICATION GUIDE

Recommended Minimum

K.W. Rating	Circuit Protection	Wire Size
On Serial Plate	In Amperes	AWG
0 – 4.8	20	12
4.9 – 6.9	30	10
7.0 – 9.9	40	8
10.0 – 11.9	50	8
12.0 – 14.9	60	6

IMPORTANT: Cutout Dimensions Are Critical. Refer to installation instructions packaged with product BEFORE making cutouts.

IMPORTANT: Because of continuing product improvements, Jenn-Air reserves the right to change specifications without notice. Dimensional specifications are provided for planning purposes only. For complete details see installation instructions packed with product before selecting cabinetry, making cutouts or beginning installation.

FREE-STANDING GAS AND DUAL-FUEL RANGES

FREE-STANDING GAS RANGE FEATURES AND SPECIFICATIONS				
	DUAL-FUEL		GAS	
MODEL #	JDR8895AA	JGR8775QD	JGR8875QD	
Overall Height (in)	46 7/8	47 7/8	47 7/8	
Overall Width (in)	29 7/8	29 7/8	29 7/8	
Overall Depth [†] (excl. handle) (in)	26 5/16	26 5/8	26 5/8	
Oven Interior Height (in)	5 1/2 U / 16 1/2 L	19 3/16	19 3/16	
Oven Interior Width (in)	20 1/2 U / 23 L	24 1/4	24 1/4	
Oven Interior Depth (in)	18 1/2 U / 18 1/8 L	19 3/8	19 3/8	
Oven Capacity (cu. Ft.)	1.22 U / 4.0 L	5.22	5.22	
Burner BTU (natural/LP) [®] RF	12,000/11,000	16,000/14,000	16,000/14,000	
	RR/LR	5,000/4,000/9,200/9,100	9,200/9,100	9,200/9,100
	LF	16,000/14,000	12,000/11,000	12,000/11,000
	C	5,000/4,000	5,000/4,000	5,000/4,000
Oven Burner/Broil Burner BTU		18,000/13,000	18,000/13,000	
Oven Element Wattage [®]	1800 U / 2600 L			
Jenn-Air Platinum Warranty	•	•	•	
Dual-Fuel Model with Gas Cooktop and Electric Oven	•			
Cooking Surface Features				
Sealed Gas Burners	•	•	•	
Ultra High Output 16,000 BTU Burner	•	•	•	
Ultra Low Output 600 BTU Simmer Burner	•	•	•	
Lift-Off Porcelain Burner Caps [†]	•	•	•	
Sure Flame Ignition Protection	•	•	•	
Porcelain-On-Cast Iron Burner Grates [†]	•	•	•	
Infinite Surface Control Settings	•	•	•	
Oven Features				
Two-Speed Convection Oven	•		•	
MultiMode [®] Convection Cooking System [®]	•		•	
Bake/Broil Oven w/ Variable Temperature Broiling	•	•	•	
CustomClean [™] Self-Cleaning Oven with Automatic Lock	•	•	•	
Six-Pass [™] Recessed Broil Element	L 3000W			
4-Pass Recessed Broil Element	U2200W			
Heavy-Gauge Oven Racks	1 L	1	2	
RollerGlide [™] Oven Rack	1 L			
Create-A-Space [™] Half-Rack [†]	1L	1	1	
Toasting Rack	1 U			
Porcelain Broil Pan and Rack	•	•	•	
Control Panel Features				
Electronic Touch Oven Controls with Keypad Entry	•	•	•	
Electronic Clock with Timer	•	•	•	
Separate Upper and Lower Oven Controls	•			
Automatic Convection Conversion [†]	•		•	
Favorite Setting Option	•	•	•	
Cook & Hold Option [†]	•	•	•	
Keep Warm [™] Option	•	•	•	
Delay Start Cook & Clean Control	•	•	•	
Drying Feature	•		•	
Bread Proofing Feature	•		•	
Control Lockout	•	•	•	
Sabbath Mode Option	•	•	•	
Oven Light(s) Touch Pad	•	•	•	
Exterior Features				
Brushed Stainless Finish Control Knobs	•	•	•	
Extra-Large Panaview [™] Window	•	•	•	
Storage Drawer		•	•	
Stainless Steel Towel Bar Door Handle	•	•	•	
Electronic Pilotless Ignition	•	•	•	
Convertible to LP Gas	•	•	•	
Free-Standing Installation	•	•	•	
Color Indicators (add to end of model number)				
B=Black,	B	B	B	
W=White,	W	W	W	
Q=Bisque,		Q		
S=Stainless Steel w/ Black	S	S	S	
Available in Canada	•	•	•	
Approximate Shipping Weight (lbs./kg)	230 / 104	240 / 109	240 / 109	

U=Upper, L=Lower

• Feature included.

A. Add approximately 2 3/8" for door handle. Dimension given is from wall to front of oven door. Depth with door open is 48 7/8" for JDR/JGR models.

B. Hi/Lo burner rates: 16,000/2200; 12,000/1400; 9,200/800; 5,000/600. Total Connected Load-KW @ 240V for JDR8895 is 5.2. See chart on page 131.

C. Model JDR8895AAB/W/S has matte black burner grates and burner caps. Models JGR8775QDB, JGR8775QDS, JGR8875QDB and JGR8875QDS have gloss black burner grates and caps. Models JGR8775QDW and JGR8875QDW have gloss gray burner grates and caps. Model JGR8775QDQ has gloss taupe burner grates and caps.

D. MultiMode[®] Convection selections include Convection Bake, Convection Roast and Drying. For drying, an optional high-quality dry rack is available as an accessory. Order model # DRYINGRACK.

E. The Create-A-Space[™] half-rack is a full-width rack that converts to a half-rack.

F. The Automatic Convection Conversion feature takes the guesswork out of convection cooking by automatically converting standard cooking time/temperature to the correct settings for convection cooking.

G. The Cook & Hold option keeps food warm for up to one hour after the cook time has expired. The oven automatically turns off after the one hour Hold time has expired.

See chart on page 133 for cartridge and accessory usage.

All Jenn-Air[®] appliances are appropriately UL, AGA, CSA or CGA approved.

IMPORTANT: Because of continuing product improvements, Jenn-Air reserves the right to change specifications without notice. Dimensional specifications are provided for planning purposes only. For complete details see installation instructions packed with product before selecting cabinetry, making cutouts or beginning installation.

FREE-STANDING GAS AND ELECTRIC RANGES

DUAL-FUEL DOUBLE OVEN RANGE DIMENSION DIAGRAMS

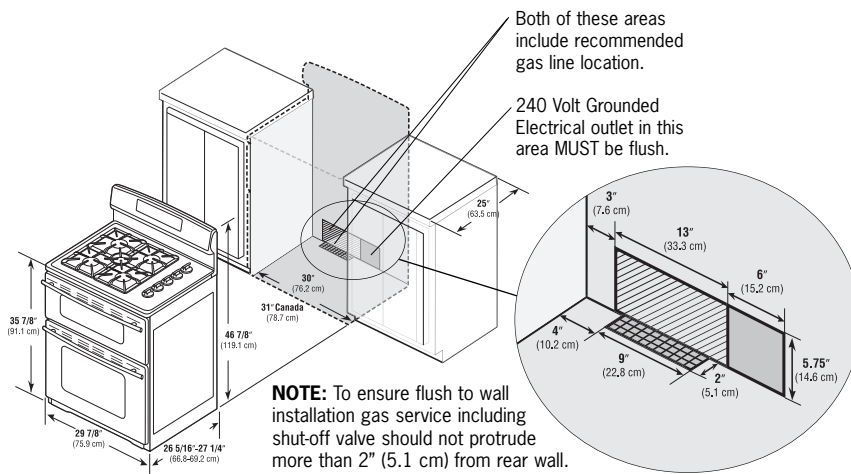

FREE-STANDING GAS RANGE DIMENSION DIAGRAMS

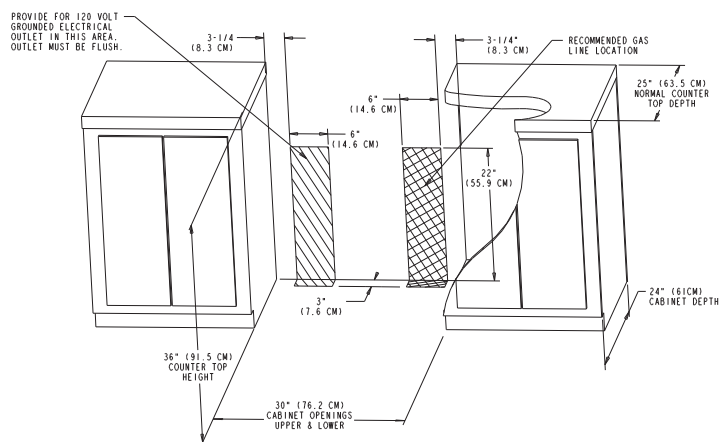

FREE-STANDING ELECTRIC RANGE DIMENSION DIAGRAMS

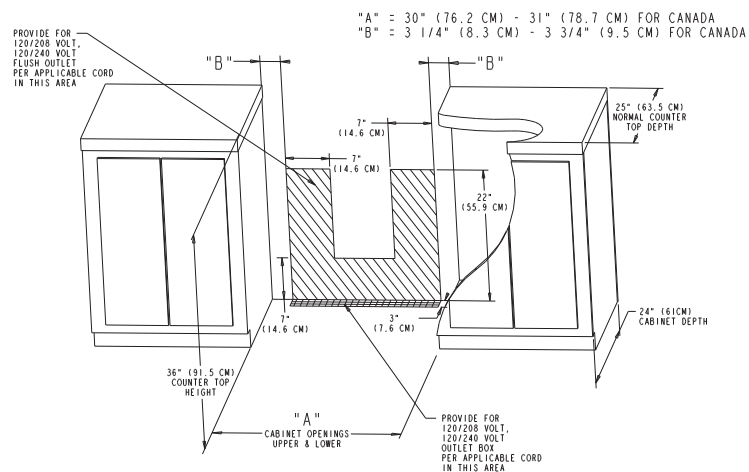

Pro-Style® Free-Standing Gas Ranges Features and Specifications					
Model #	Dual-Fuel PRD3030NP	Dual-Fuel PRD3630NP	PRG3010NP/LP	PRG3610NP/LP	PRG4810NP/LP
Overall Height (in)	35 ¾ - 37	35 ¾ - 37	35 ¾ - 37	35 ¾ - 37	35 ¾ - 37
Overall Width (in)	29 ¾	35 ¾	29 ¾	35 ¾	47 ¾
Overall Depth (excl. handle) (in)	26 ¾	27 ¾	26 ¾	27 ¾	27 ¾
Overall Depth (incl. Handle) (in)	28 ¾ ₆	30 ¾	28 ¾ ₆	30 ¾	30 ¾
Oven Interior Height (in)	14	14	15	15	15 / 15 ^A
Oven Interior Width (in)	24	27 1 ₁₆	23 ¾	28	28 / 11 ¾ ^A
Oven Interior Depth (in)	20 ½	20 ½	20 ¾	21 ½	21 ½ / 21 ½ ^A
Oven Capacity (cu. ft.)	4.0	4.7	4.2	5.3	5.3 / 2.2 ^A
Burner BTU (Natural Gas High/Low) ^B					
RF	15,000/1,600	15,000/4,000	15,000/1,600	15,000/4,000	15,000/1,600
		1,500/570(Dual Flame) TM		1,500/570(Dual Flame) TM	
RR	15,000/1,600	15,000/1,600	15,000/1,600	15,000/1,600	15,000/1,600
LF	15,000/4,000	15,000/4,000	15,000/4,000	15,000/4,000	15,000/4,000
	1500/570(Dual Flame) TM C	1500/570(Dual Flame) TM C	1500/570(Dual Flame) TM C	1500/570(Dual Flame) TM C	1500/570(Dual Flame) TM C
LR	15,000/1,600	15,000/1,600	15,000/1,600	15,000/1,600	15,000/1,600
CF		15,000/1,600		15,000/1,600	15,000/1,600
CR		15,000/1,600		15,000/1,600	15,000/4,000
					1500/570(Dual Flame) TM C
Griddle (Center Right) BTU					18,000
Oven/Broil Burner BTU			30,000/19,000	30,000/19,000	30,000/19,000
Oven/Broil Element Wattage	3,700/4,000	5,000/4,000			
Total Connected Load-KW ^D					
(see chart below)	4.1	6.4	.9	.9	1.7
Jenn-Air Platinum Warranty	•	•	•	•	•
Dual-Fuel Model with Gas Cooktop and Electric Oven	•	•			
Cooking Surface Features					
Standard Sealed Gas Burners	3	4	3	4	4
Dual Flame TM Sealed Gas Simmer Burner(s)	1	2	1	2	2
Electronic Ignition with Flame-Sensing TM Reignition	•	•	•	•	•
Porcelain-On-Cast Iron Burner Grates ^E	•	•	•	•	•
Fixed Stainless Steel Plate					
Griddle w/ Cover					•
Infinite Surface Control Settings	•	•	•	•	•
Porcelain-On-Cast Iron Wok Ring Included	•	•	•	•	•
Oven Features					
Single Speed Convection Oven (Convect Bake/Convect Broil)	•	•	•	•	main oven
Standard Bake/Broil Oven	•	•	•	•	main oven
Secondary Bake Oven w/ Window & Light					•
Self-Cleaning Electric Oven w/ Auto Lock	•	•			
Standard Clean Gas Oven			•	•	•
Infrared Broiler			•	•	•
8-Pass Broil Element	•	•			
Heavy-Gauge Oven Racks	3	3	3	3	3 main / 2 secondary
Porcelain Broil Pan w/Rack	•	•			
Aluminum Broil Pan w/Rack			•	•	•
Extra-Large Panaview TM Oven Window	•	•	•	•	both ovens
Two Oven Lights	•	•	•	•	main oven
Control Panel Oven Light Switch	•	•	•	•	•
Exterior Features					
Stainless Steel Towel Bar					
Handle w/Diamond Etched Grip	•	•	•	•	•
For Use with Natural Gas Only			PRG3010NP	PRG3610NP	PRG4810NP
For Use with LP Gas Only			PRG3010LP	PRG3610LP	PRG4810LP
Convertible to LP Gas ^F	•	•			
9" Backsplash Included	•		•		
Accepts Optional Backsplash ^G	•	•	•	•	•
Accepts Optional Hood ^H	•	•	•	•	•
Free-Standing Installation	•	•	•	•	•
Available in Canada	•	•	•	•	•
Approximate Shipping Weight (lbs./kg)	380/172	415/188	380/172	420/190	600/272

IMPORTANT: Because of continuing product improvements, Jenn-Air reserves the right to change specifications without notice. Dimensional specifications are provided for planning purposes only. For complete details see installation instructions packed with product before selecting cabinetry, making cutouts or beginning installation.

- Feature Included
- A. Models PRG4810NP and PRG4810LP have a 5.3 cu. ft. main oven with convection and a 2.2 cu. ft. secondary bake oven.
- B. High and low BTU rates shown are for Natural gas. BTU rates will vary slightly when LP gas is used.
- C. The Dual FlameTM burner offers 15,000 BTU on high with both rings lit and 1500 BTU on high with the inner ring only lit. Low turn down rates are 4,000 BTU with both rings lit and 570 BTU with only the inner ring lit.
- D. Gas Models are 120 VAC. Dual-fuel models are UL listed for 3-wire 120/240 VAC and require a separate gas supply.
- E. All Pro-Style[®] free-standing gas range models have matte black burner grates and burner caps.
- F. Dual-fuel models PRD3030NP and PRD3630NP may be converted to LP gas. A conversion kit is included, however it is recommended that a qualified servicer perform the conversion.
- G. PRD model and PRG model ranges require use of a PRAD or PRAG model backsplash. 30" models PRG3010NP, PRG3010LP and PRD3030NP are shipped with a 9" backsplash but accept other backsplashes. See Accessory Usage chart on page 133 for backsplashes available for all models.
- H. See pages 144-148 for hood specifications and features.

All Jenn-Air[®] appliances are appropriately UL, AGA, CSA or CGA approved.

CIRCUIT PROTECTION SPECIFICATION GUIDE

Recommended Minimum		
K.W. Rating On Serial Plate	Circuit Protection In Amperes	Wire Size AWG
0 – 4.8	20	12
4.9 – 6.9	30	10
7.0 – 9.9	40	8
10.0 – 11.9	50	8
12.0 – 14.9	60	6

FREE-STANDING GAS RANGES

PRO-STYLE® FREE-STANDING GAS RANGE DIMENSION DIAGRAMS

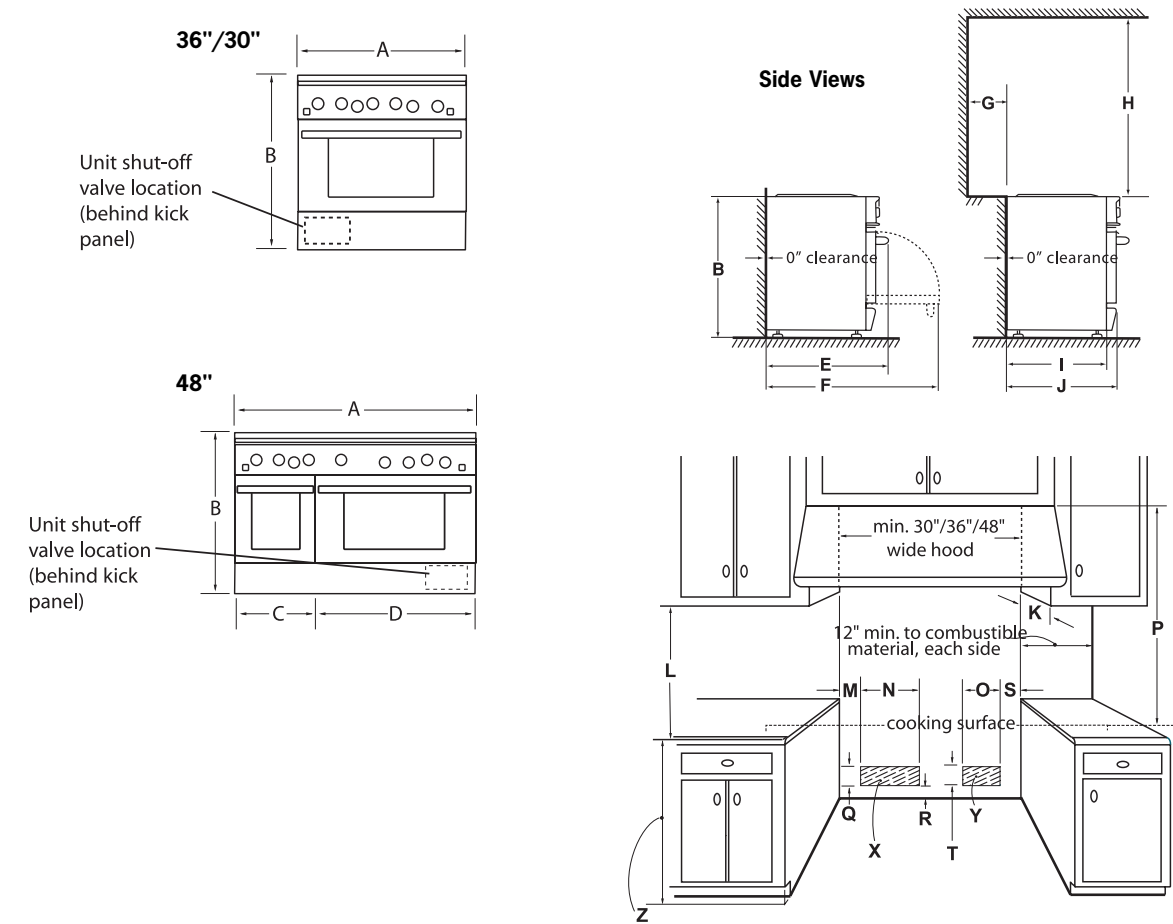

	PRG4810NP/LP	PRD3630NP	PRG3610NP/LP	PRD3030NP	PRG3010NP/LP
A Width	47 1/4"	35 1/2"	35 1/2"	29 1/2"	29 1/2"
B Height	35 3/4" - 37"	35 1/2" - 37"	35 1/2" - 37"	35 1/4" - 37"	35 1/4" - 37"
C Width (small oven)	15 1/2"				
D Width (large oven)	32"				
E Depth incl. handle	30 1/4"	30 1/4"	30 1/4"	28 3/16"	28 3/16"
F Depth w/door open	44 1/2"	44 1/2"	44 1/2"	43 3/8"	43 3/8"
G Min. to combustibles¹	12"	12"	12"	12"	12"
H Min. to combustibles	36"	36"	36"	36"	36"
I Depth excl. door	25"	25"	25"	24 3/16"	24 3/16"
J Depth incl. door	27 1/2"	27 1/2"	27 1/2"	26 3/4"	26 3/4"
K Depth, upper adj. cabinet	13 max	13 max	13 max	13 max	13 max
L Height, countertop to upper cabinet	18 min	18 min	18 min	18 min	18 min
M	8"	4"	4"	7"	7"
N	12"	12"	12"	9"	9"
O	16"	12"	12"	10 3/4"	10 3/4"
P Min, combustible material from cooking surface	36"	36"	36"	36"	36"
Q	3 3/4"	3 3/4"	3 3/4"	4"	4"
R	3 1/2"	3 1/2"	3 1/2"	1 1/2"	1 1/2"
S	8"	4"	4"	2"	2"
T	N/A	N/A	N/A	N/A	4"

1. PRG and PRD model ranges require use of a PRAG or PRAD model backsplash when used in an installation with less than 12" clearance from combustible material. 30" models PRD3030NP, PRG3010NP and PRG3010LP are shipped with a 9" backsplash. See Accessory Usage chart on page 133 for other available backsplashes.
X. Electrical supply for models PRG4810 and PRG3610. Gas supply for models PRD3630 and PRD3030.
Y. Gas supply for models PRG4810 and PRG3610. Electrical supply for models PRD3630 and PRD3030 (power cord shipped with range). Electrical and gas supply for model PRG3010.
Z. 35-3/8" max. for level counter, 36-3/4 max. with range leveling legs fully extended.

IMPORTANT: Because of continuing product improvements, Jenn-Air reserves the right to change specifications without notice. Dimensional specifications are provided for planning purposes only. For complete details see installation instructions packed with product before selecting cabinetry, making cutouts or beginning installation.

Range Cartridge and Accessory Usage												
Conventional Models						Downdraft Models						
		Free-Standing		Slide-in		Slide-In Electric		Slide-In Gas		Dual-Fuel	Pro-Style® Dual-Fuel	
Accessories	Model #	Electric ^A	Gas ^B	Electric ^A	Gas ^B	JES9750BA	JES9800BA	JES9860BA	JES9900BD	JGS9900BD	JDS9860BD	JDS9865BD
Wok ^C	A0142	*	*	*	*	*	*	*	*	*	*	*
Wok Ring	JGA8900ADX				*					*	*	*
Big Pot Element (2100W) ^D	A145A					*		*				
Griddle – Electric (for use with grill)	JEA8200ADX					*		*				
Griddle – Gas (for use with grill)	JGA8200ADX										*	*
Replacement Grill Assembly - Electric	JEA8010ADB					*		*				
Replacement Grill Module - Gas	JGA8010ADX										*	*
Grill Cover – Electric	A341/A341W					*		*				
Grill Cover – Gas	AG341 B/W										*	*
Excalibur® Replacement Grill Grates - Electric	JEA8000ADX					*		*				
Excalibur® Replacement Grill Grates - Gas	JGA8000ADX										*	*
Drying Rack ^E	DRINGRACK	*	*	*	*		*	*	*	*	*	*
Create-A-Space™ Half Rack	UXA4905ADX			*	*	*	*	*	*	*	*	*
Cartridges (end plug-in; use in open bay and/or in place of grill)												
Conventional Coil Element (large element 2100W, small element 1250W)	JEA7000AD B/W/S					*		*				
Radiant Element (large element 1800W, small element 1200W)	JEA8120AD B/W/S					*		*				
Gas Two-Burner Module (for slide-in range) (8,000 BTU each burner)	JGA8150AD B/W										*	
Pro-Style® Gas Two-Burner Module (for slide-in range) (8,000 BTU each burner)	JGA9150ADP											*
Backsplashes												
6" Custom Backsplash	UXA9107AA B/W/Q			*	*	*	*	*	*	*	*	
12" Backsplash (For stainless steel models)	UXA9107AAS			*	*	*	*	*	*	*	*	*
30" Pro-Style™ Backsplash with Light and Shelf	JXA9130AAP				JGS8860							*
Side Panel^F	UXA1100AA B/W/Q/P			*	*	*	*	*	*	*	*	*
Filler Kit^G	K71FILL B/W/Q/S			*	*	*	*	*	*	*	*	*

* Accepts optional cartridge/accessory.

A. Includes free-standing models JER8785Q, JER8885Q and slide-in models JES8750B, JES8850B

B. Includes free-standing models JGR8775Q, JGR8875Q, and slide-in models JGS8750B, JGS88850B, JGS8860B, JDS8850B.

C. The Jenn-Air® flat bottom wok may be used on any electric surface element or gas surface burner, excluding grill element and grill burner.

D. Raised element replaces large conventional coil element. Model A145A big pot element can be used only with an electric coil element cartridge.

E. Part # DRYINGRACK may be purchased as an accessory for Jenn-Air® free-standing and slide-in ranges with the drying feature, models JER8885, JGR8875, JES8850, JES9800, JES9860, JES9900, JGS8850, JGS8860, JGS9900, JDS8850, JDS9860 and JDS9865.

F. Side panel fits either left or right side of range.

G. For use with slide-in ranges when the cabinet cut depth exceeds 23 1/2".

Pro-Style™ Free-Standing Range Accessories

Accessories ^A	PRD3030NP	PRG3010NP/LP	PRD3630NP	PRG3610NP/LP	PRG4810NP/LP
Wok	A0142	A0142	A0142	A0142	A0142
Backsplash					
1.5" Stainless Steel	PRAD3001	PRAG3001	PRAD3601	PRAG3601	PRAG4801
12" Stainless Steel			PRAD3612	PRAG3612	PRAG4812
22" Stainless Steel with Shelf	PRAD3022	PRAG3022	PRAD3622	PRAG3622	PRAG4822
33 1/2" Stainless Steel with Wire Shelves	JXA9003CDP	JXA9003CDP	JXA9002CDP	JXA9002CDP	JXA9001CDP
Stainless Steel Hood (18" height)	JXT9030CDP	JXT9030CDP	JXT9036CDP	JXT9036CDP	JXT9048CDP
Stainless Steel Hood (10" height)	JXT9130CDP	JXT9130CDP	JXT9136CDP	JXT9136CDP	
Soffit Chimney ^B	JXA9030CDP	JXA9030CDP	JXA9036CDP	JXA9036CDP	JXA9048CDP

A. PRG model ranges require an optional PRAD/PRAG backsplash. Models PRAD3030NP, PRG3010NP and PRG3010LP are shipped with a 9" backsplash. The 1.5" backsplash is for use in island or non combustable wall installations. See page 148 for specifications of JXA and JXT accessories.

B. Use with hood when installation location has no soffit.

SINGLE ELECTRIC WALL OVENS

SINGLE ELECTRIC WALL OVEN FEATURES AND SPECIFICATIONS								
MODEL #	27"			30"				
	JJW 8527DD	JJW 9527DD	Convenience Oven JJW 7530DD	JJW 8330DD	JJW 8530DD	JJW 9330DD	JJW 9530DD	Pro-Style® JJW 9530DDP
Overall Height (in)	29 ½	29 ½	23 ¼	28 ¼	29 ½	28 ¼	29 ½	29 ½
Overall Width (in)	26 ¾	26 ¾	29 ¾	29 ¾	29 ¾	29 ¾	29 ¾	29 ¾
Overall Depth* (in)	25 ½	25 ½	25 ½	24 7/16	25 ½	24 7/16	25 ½	25 23/32
Cutout Height (in)	29 1/16	29 1/16	22 5/8	27 7/8	29 1/16	27 7/8	29 1/16	29 1/16
Cutout Width (in)	25 ½	25 ½	28 ½	28 ½	28 ½	28 ½	28 ½	28 ½
Cutout Depth (in)	24 min.	24 min.	24 min.	24	24 min.	24	24 min.	24 min.
Oven Interior Height (in)	14 ¾	14 ¾	5 ½	15	16 ½	15	16 ½	16 ½
Oven Interior Width (in)	21	21	20 ½	23 ½	23	23 ½	23	23
Oven Interior Depth (in)	18 ½	18 ½	18 ½	18 ½	18 ¾	18 ½	18 ¾	18 ¾
Oven Capacity (cu. ft.)	3.3	3.3	1.2	3.8	4.0	3.8	4.0	4.0
Oven Element/Broil Element Wattage	2800/3600	2800/3600	1900/2500	2800/3600	2800/3600	2800/3600	2800/3600	2800/3600
Total Connected Load-KW @ 240V (see chart below)	3.6	3.6	3.6	3.6	3.6	3.6	3.6	3.6
Jenn-Air Platinum Warranty	•	•	•	•	•	•	•	•
Oven Features								
Two-Speed Convection with Convection Element		•				•	•	•
MultiMode® Convection [†]		•					•	•
Two-Mode Convection [†] (Convect Bake/Convect Roast)						•		
Bake/Broil Oven with Variable Temperature Broiling	•	•		•	•	•	•	•
Bake/Broil/Toast Oven with Variable Temperature Broiling			•					
Hidden Bake Element	•	•			•		•	•
8-Pass Recessed Broil Element					•		•	•
8-Pass Semi-Recessed Broil Element	•	•						
6-Pass™ Broil Element				•		•		
4-Pass Broil Element			•					
Closed-Door Broiling	•	•			•		•	•
Porcelain Broil Pan	•	•	•	•	•	•	•	•
CustomClean™ Self-Cleaning w/ Automatic Lock	•	•	•	•	•	•	•	•
Heavy-Duty Oven Racks [‡]	2	3	1	2	2	3	3	3
Create-A-Space™ Half-Rack		•				•	•	•
Automatic Light	•	•	•	•	•	•	•	•
Control Features								
Smart Touch Electronic Controls with Prompts	•	•			•		•	•
Electronic Controls			•	•		•		
Electronic Clock with Timer(s)	2 Timers	2 Timers	1 Timer	1 Timer	2 Timers	1 Timer	2 Timers	2 Timers
Automatic Convection Conversion [‡]		•				•	•	•
Favorite Settings Memory Option [‡]	•	•	•	•	•	•	•	•
Cook & Hold Option [‡]	•	•	•	•	•	•	•	•
Delay Start Cooking and Cleaning	•	•	•	•	•	•	•	•
Bread Proofing Feature [‡]		•				•	•	•
Keep Warm™ Feature	•	•	•	•	•	•	•	•
Programmable Food Temperature Probe		•					•	•
Control Lockout	•	•	•	•	•	•	•	•
Control Setup Options [‡]	•	•			•		•	•
Sabbath Mode	•	•	•	•	•	•	•	•
Exterior Features								
Stylish Frameless Curved Design	•	•	•		•		•	
Pro-Style® Model with Professional Styling								•
Flush-to-the Cabinet Design	•	•	•	•	•	•	•	•
Floating Glass-Front Door	•	•	•		•		•	
Extra-Large Panaview™ Window	•	•	•	•	•	•	•	•
Stainless Steel Towel Bar Handle	•	•	•	•	•	•	•	•
In-Wall or Undercounter Installation	In-Wall	In-Wall	•	•	•	•	•	•
*Color Indicators (add to end of model number)								
B=Black, W=White, Q=Bisque, S=Stainless Steel, P=Pro-Style® Stainless Steel (All models have black control panel)	B W Q S	B W Q S	B W Q S	B W Q S	B W Q S	B W Q S	B W Q S	P
Available in Canada	•	•	•	•	•	•	•	•
Approximate Shipping Weight (lbs./kg)	163 / 74	165 / 75	160 / 73	140/63	173 / 79	140/63	175 / 79	172 / 78

- Feature Included
- * Excluding oven door handle. Add approximately 2 ¼" for door handle.
- A. MultiMode® convection selections include Convect Bake, Convect Roast, Convect Broil and Convect Pastry. Convection air is also used with the Drying and Thaw & Serve options. Model JJW9330DD also has a drying option. For drying, an optional high-quality mesh drying rack is available as an accessory. Order model #DRYINGRACK.
- B. Oven models JJW8527DD and JJW8530DD have one EasyRack™ oven rack and one off-set rack. Oven models JJW9527DD and JJW9530DDP have one EasyRack™ oven rack, one offset rack and one Create-A-Space™ half rack which is a full-width oven rack that may be converted to a half-rack. Convenience oven model JJW7530DD has one oven rack specially designed for toasting. Oven model JJW8330DD has two standard oven racks. Oven model JJW9330DD has two standard oven racks and a Create-A-Space™ half-rack.
- C. The Automatic Convection Conversion option takes the guesswork out of convection cooking by automatically converting standard cooking temperature/time to the correct settings for convection cooking.
- D. The Favorite Setting option ensures consistent results every time by allowing you to name, program and save the cook time, oven temperature and cooking method for up to 10 of your favorite recipes. Oven models JJW8330DD, JJW9330DD and convenience oven model JJW7530DD has memory for one Favorite Setting.
- E. The Cook & Hold option keeps food warm for up to one hour after the cook time has expired. The oven automatically turns off after the one hour Hold time has expired.
- F. Jenn-Air® wall ovens with convection offer a Bread Proofing feature that provides a controlled environment for proofing or allowing yeast bread products to rise in the oven prior to baking. Two methods are provided – Standard Proofing and Rapid Proofing.
- G. The Setup pad on the wall oven control panel lets the user customize several oven functions and features. These include, but are not limited to, language option of English, French or Spanish, Fahrenheit or Celsius temperature display, and an Energy Saver option that allows the control display to go dark when the oven is not in use.

All Jenn-Air® appliances are appropriately UL, AGA, CSA or CGA approved.

CIRCUIT PROTECTION SPECIFICATION GUIDE		
Recommended Minimum		
K.W. Rating	Circuit Protection	Wire Size
On Serial Plate	In Amperes	AWG
0 – 4.8	20	12
4.9 – 6.9	30	10
7.0 – 9.9	40	8
10.0 – 11.9	50	8
12.0 – 14.9	60	6

IMPORTANT: Because of continuing product improvements, Jenn-Air reserves the right to change specifications without notice. Dimensional specifications are provided for planning purposes only. For complete details see installation instructions packed with product before selecting cabinetry, making cutouts or beginning installation.

30"/27" SINGLE WALL OVEN DIMENSION DIAGRAMS

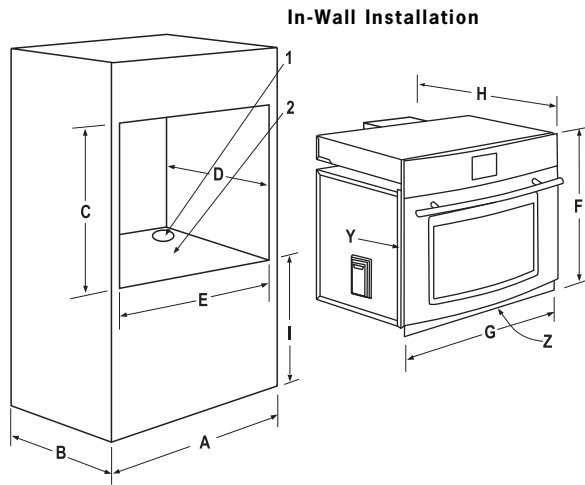

27" JJW9527DD, JJW8527DD	
●	DESCRIPTION
1	1 1/4" dia. conduit access hole*
2	3/8" plywood floor (must support 200 lbs)
■	DIMENSIONS
	in cm
A	27 min. 68.58
B	24 min. 60.96
C	29 1/6 ± 1/6 73.81
D	24 min. 60.96
E	25 1/2 ± 1/6 64.77
F	29 1/2 74.93
G	26 3/4 67.95
H**	25 1/2 64.77
I	4 to 31 10.20 to 78.7
▲	NOTES
Y	Allow for 1/4" trim overlap on each side.
Z	Do not block air exhaust slots along bottom of oven.

* Hole must be cut as close to corner of cabinet as possible.

** Excluding door handle.

These appliances have been designed in accordance with the requirements of various safety agencies and comply with the maximum allowable wood cabinet temperatures of 194°F. If these appliances are installed with cabinets that have a lower working temperature than 194°F, discoloration, delamination or melting may occur.

Electrical Requirements: Provide for 120/240 or 120/208 VAC, 60 Hz. See serial plate on front of unit for power requirements.

These appliances have been designed in accordance with the requirements of various safety agencies and comply with the maximum allowable wood cabinet temperatures of 194°F. If these appliances are installed with cabinets that have a lower working temperature than 194°F, discoloration, delamination or melting may occur.

Electrical Requirements: Provide for 120/240 or 120/208 VAC, 60 Hz. See serial plate on front of unit for power requirements.

IMPORTANT: Cutout Dimensions Are Critical. Refer to installation instructions packaged with product BEFORE making cutouts.

30" JJW9530DD, JJW8530DD		PRO-STYLE® OVEN	
●	DESCRIPTION	●	DESCRIPTION
1	1 1/4" dia. conduit access hole*	1	1 1/4" dia. conduit access hole*
2	3/8" plywood floor (must support 200 lbs)	2	3/8" plywood floor (must support 200 lbs)
■	DIMENSIONS	■	DIMENSIONS
	in cm		in cm
A	30 min. 76.20	A	30 min. 76.20
B	24 min. 60.96	B	24 min. 60.96
C	29 1/6 ± 1/6 73.81	C	29 1/6 ± 1/6 73.81
D	24 min. 60.96	D	24 min. 60.96
E	28 1/2 ± 1/6 72.39	E	28 1/2 ± 1/6 72.39
F	29 1/2 74.93	F	29 1/2 74.93
G	29 3/4 75.57	G	29 3/4 75.57
H**	25 1/2 64.77	H**	25 1/2 65.33
I	4 to 31 10.20 to 78.7	I	4 to 31 10.20 to 78.7
	NOTES		NOTES
Y	Allow for 1/4" trim overlap on each side.	Y	Allow for 1/4" trim overlap on each side.
Z	Do not block air exhaust slots along bottom of oven.	Z	Do not block air exhaust slots along bottom of oven.

* Hole must be cut as close to corner of cabinet as possible.

** Excluding door handle.

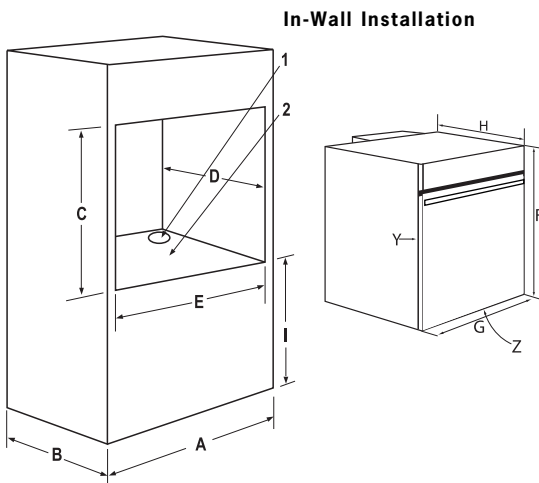

30" JJW8330DD, JJW9330DD	
●	DESCRIPTION
1	1 1/4" dia. conduit access hole*
2	3/8" plywood floor (must support 142 lbs)
■	DIMENSION
	in cm
A	30 min. 76.20
B	24 min. 60.96
C	27 1/6 ± 1/6 70.80 ± 1/6
D	24 min. 60.96
E	28 1/2 ± 1/6 72.39
F	28 3/4 71.80
G	29 3/4 75.57
H**	24 1/6 62.1
I	4 to 33 10.20 to 83.8
	NOTES
Y	Allow for 1/4" trim overlap on each side.
Z	Do not block air exhaust slots along bottom of oven.

* Hole must be cut as close to corner of cabinet as possible.

** Excluding door handle.

These appliances have been designed in accordance with the requirements of various safety agencies and comply with the maximum allowable wood cabinet temperatures of 194°F. If these appliances are installed with cabinets that have a lower working temperature than 194°F, discoloration, delamination or melting may occur.

Electrical Requirements: Provide for 120/240 or 120/208 VAC, 60 Hz. See serial plate on front of unit for power requirements.

SINGLE ELECTRIC WALL OVENS

30" SINGLE WALL OVEN DIMENSION DIAGRAMS

Under-the-Counter Installation

Side and/or top fillers may be necessary if unit is positioned between existing cabinets. Be sure they are attached securely, since they will anchor the oven in the cabinet.

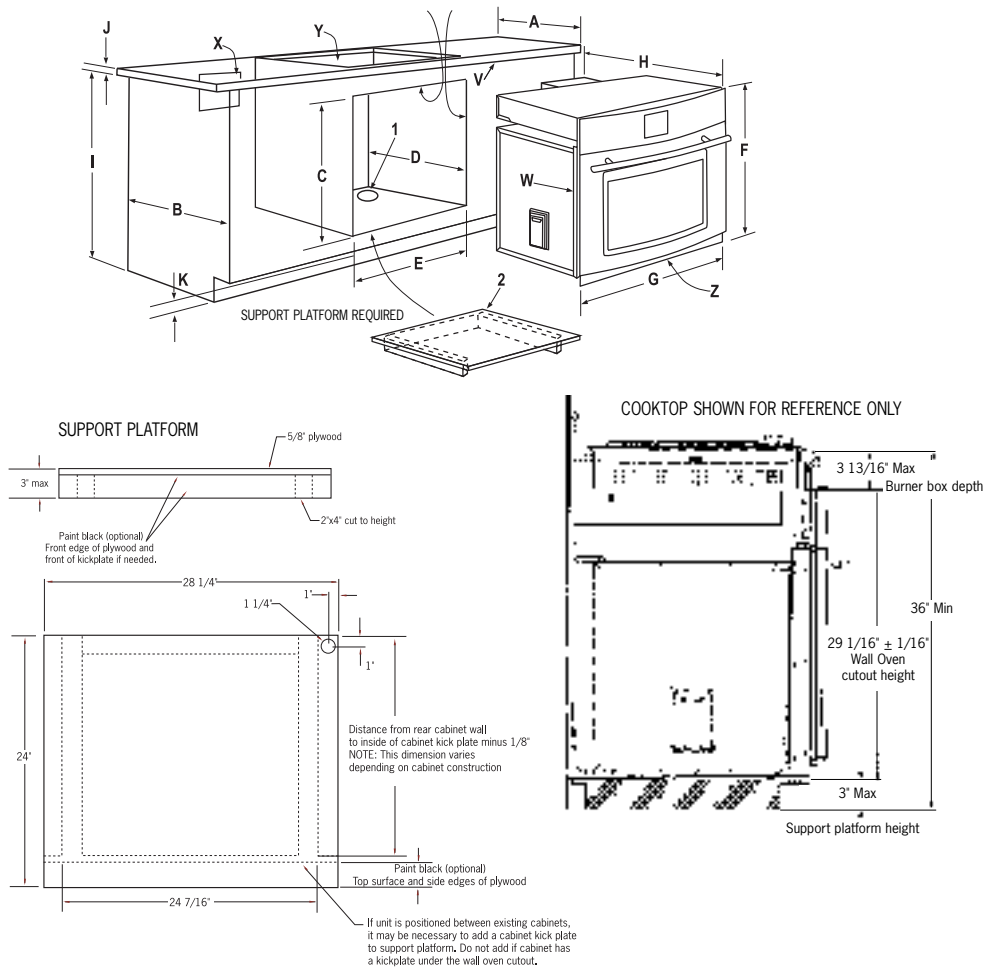

30" JJW9530DD, JJW8530DD

DESCRIPTION

- 1 1 1/4" dia. conduit access hole*
- 2 3/8" plywood floor (must support 200 lbs)

DIMENSIONS

	in	cm
A	25	63.50
B	24 min.	60.96
C	29 1/16 ± 1/16	73.81
D	24 min.	60.96
E	28 1/2 ± 1/16	72.39
F	29 1/2	74.93
G	29 3/4	75.57
H**	25 1/2	64.77
I	36	91.44
J	1 1/2 min.	3.81
K	3 max.	6.62 max.

NOTES

V See installation instructions for dimensions.
Dimensions vary per cooktop.

W Allow for 1/4" trim overlap on each side.

X Gas connection for cooktop must be located in adjacent left accessible location. Electrical connection for electric cooktop must in adjacent accessible location. Cooktop and wall oven must be on separate 120/240 or 120/208 volt 60 Hz AC circuits.

Y Gas or electric cooktops may be installed over ovens. See cooktop installation instructions for cutout size.***

Z Do not block air exhaust slots along bottom of oven.

* Hole must be cut as close to corner of cabinet as possible.
** Excluding door handle.

*** See your Jenn-Air dealer for approved cooktops.

These appliances have been designed in accordance with the requirements of various safety agencies and comply with the maximum allowable wood cabinet temperatures of 194°F. If these appliances are installed with cabinets that have a lower working temperature than 194°F, discoloration, delamination or melting may occur.

30" JJW8330DD, JJW9330DD

DESCRIPTION

- 1 1 1/4" dia. conduit access hole*
- 2 3/8" plywood floor (must support 142 lbs)

DIMENSIONS

	in	cm
A	25	63.50
B	24 min.	60.96
C	27 1/8	70.80
D	24 min.	60.96
E	28 1/2 ± 1/16	72.39
F	28 3/4	71.80
G	29 3/4	75.57
H**	24 1/16	62.1
I	36	91.44
J	1 1/2	3.81
K	see chart	see chart

NOTES

V See installation instructions for dimensions.
Dimensions vary per cooktop.

W Allow for 1/4" trim overlap on each side.

X Gas connection for cooktop must be located in adjacent left accessible location. Electrical connection for electric cooktop must in adjacent accessible location. Cooktop and wall oven must be on separate 120/240 or 120/208 volt 60 Hz AC circuits.

Y Gas or electric cooktops may be installed over ovens. See cooktop installation instructions for cutout size.***

Z Do not block air exhaust slots along bottom of oven.

* Hole must be cut as close to corner of cabinet as possible.
** Excluding door handle.

*** See your Jenn-Air dealer for approved cooktops.

30" JJW8330, JJW9330

	in	cm
K Electric	3 1/8 min.	7.9 min.
K Induction	3 1/8 min.	7.9 min.
K 4 Burner Gas Stamped Top	4 13/16 min.	12.2 min.
K 4 Burner Gas Glass Top	4 13/16 min.	12.2 min.

30" CONVENIENCE OVEN DIMENSION DIAGRAMS

In-Wall Installation

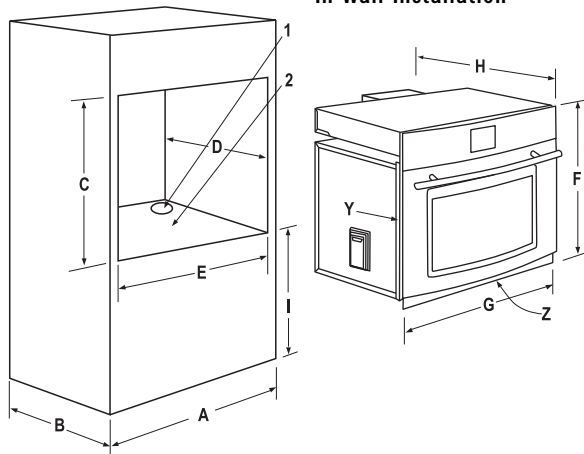

Note: See page 147-148 for additional installation options.

These appliances have been designed in accordance with the requirements of various safety agencies and comply with the maximum allowable wood cabinet temperatures of 194°F. If these appliances are installed with cabinets that have a lower working temperature than 194°F, discoloration, delamination or melting may occur.

Electrical Requirements: Provide for 120/240 or 120/208 VAC, 60 Hz. See serial plate on front of unit for power requirements.

CONVENIENCE OVEN

30"	JJW7530DD
●	DESCRIPTION
1	1 1/2" dia. conduit access hole*
2	3/8" plywood floor (must support 150 lbs)
■	DIMENSIONS
	in cm
A	30 min. 76.20
B	24 min. 60.96
C	22 5/8 ± 1/16 56.52
D	24 min. 60.96
E	28 1/2 ± 1/16 72.39
F	23 1/16 59.69
G	29 3/4 75.57
H**	25 1/2 64.77
I	4 to 37.5 10.20 to 95.25
▲	NOTES
Y	Allow for 1/4" trim overlap on each side.
Z	Do not block air exhaust slots along bottom of oven.

* Hole must be cut as close to corner of cabinet as possible.

** Excluding door handle.

Under-the-Counter Installation

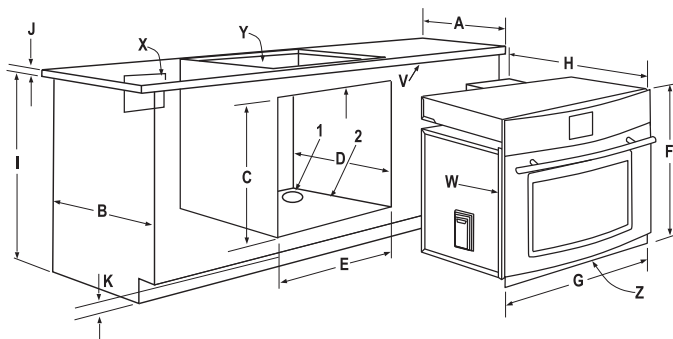

IMPORTANT: Cutout Dimensions Are Critical. Refer to installation instructions packaged with product BEFORE making cutouts.

These appliances have been designed in accordance with the requirements of various safety agencies and comply with the maximum allowable wood cabinet temperatures of 194°F. If these appliances are installed with cabinets that have a lower working temperature than 194°F, discoloration, delamination or melting may occur.

Electrical Requirements: Provide for 120/240 or 120/208 VAC, 60 Hz. See serial plate on front of unit for power requirements.

CONVENIENCE OVEN

30"	JJW7530DD
●	DESCRIPTION
1	1 1/2" dia. conduit access hole*
2	3/8" plywood floor (must support 150 lbs)
■	DIMENSIONS
	in cm
A	25 63.5
B	24 min. 60.96
C	22 5/8 ± 1/16 56.52
D	24 min. 60.96
E	28 1/2 ± 1/16 72.39
F	23 1/16 59.69
G	29 3/4 75.57
H*	25 1/2 64.77
I	36 91.44
J	1 1/2 3.81
K	9 1/2 max. 24.13 max.

▲	NOTES
V	See installation instructions for dimensions. Dimensions vary per cooktop.
W	Allow for 1/4" trim overlap on each side.
X	Gas connection for cooktop must be located in adjacent left accessible location. Electrical connection for electric cooktop must in adjacent accessible location. Cooktop and wall oven must be on separate 120/240 or 120/208 volt 60 Hz AC circuits.
Y	Gas or electric cooktops may be installed over ovens. See cooktop installation instructions for cutout size.***
Z	Do not block air exhaust slots along bottom of oven.

* Hole must be cut as close to corner of cabinet as possible.

** Excluding door handle.

*** See your Jenn-Air dealer for approved cooktops.

IMPORTANT: Because of continuing product improvements, Jenn-Air reserves the right to change specifications without notice. Dimensional specifications are provided for planning purposes only. For complete details see installation instructions packed with product before selecting cabinetry, making cutouts or beginning installation.

DOUBLE ELECTRIC WALL OVENS

DOUBLE ELECTRIC WALL OVEN FEATURES AND SPECIFICATIONS										
27"					30"					
MODEL #	JJW 8627DD	JJW 9627DD	JJW 9827DD	Pro-Style® JJW 9827DDP	JJW 8430DD	JJW 8630DD	JJW 9430DD	JJW 9630DD	JJW 9830DD	Pro-Style® JJW 9830DDP
Overall Height (in)	52 ¼	52 ¼	52 ¼	52 ¼	50 ¼	52 ¼	50 ¼	52 ¼	52 ¼	52 ¼
Overall Width (in)	26 ¾	26 ¾	26 ¾	26 ¾	29 ¾	29 ¾	29 ¾	29 ¾	29 ¾	29 ¾
Overall Depth* (in)	25 ½	25 ½	25 ½	25 23/32	24 7/16	25 ½	24 7/16	25 ½	25 ½	25 23/32
Cutout Height (in)	51 7/8	51 7/8	51 7/8	51 7/8	50	51 7/8	50	51 7/8	51 7/8	51 7/8
Cutout Width (in)	25 ½	25 ½	25 ½	25 ½	28 ½	28 ½	28 ½	28 ½	28 ½	28 ½
Cutout Depth (in)	24 min.	24 min.	24 min.	24 min.	24	24 min.	24	24 min.	24 min.	24 min.
Oven Interior Height (in)	14 ¾	14 ¾	14 ¾	14 ¾	15	16 ½	15	16 ½	16 ½	16 ½
Oven Interior Width (in)	21	21	21	21	23 ½	23	23 ½	23	23	23
Oven Interior Depth (in)	18 ½	18 ½	18 ½	18 ½	18 ½	18 ¾	18 ½	18 ¾	18 ¾	18 ¾
Oven Capacity (cu. ft.)	3.3	3.3	3.3	3.3	3.8	4.0	3.8	4.0	4.0	4.0
Oven Element/Broil Element Wattage	2800/3600	2800/3600	2800/3600	2800/3600	2800/3600	2800/3600	2800/3600	2800/3600	2800/3600	2800/3600
Total Connected Load-KW@240V (see chart on page 134)	7.2	7.2	7.2	7.2	7.2	7.2	7.2	7.2	7.2	7.2
Jenn-Air Platinum Warranty	•	•	•	•	•	•	•	•	•	•
Oven Features										
Two-Speed Convection with Convection Element		U	B	B			U	U	B	B
MultiMode® Convection ^A		•	•	•				•	•	•
Two-Mode Convection ^A (Convect Bake/Convect Roast)							U			
Bake/Broil Oven with Variable Temperature Broiling	•	•	•	•	•	•	•	•	•	•
Hidden Bake Element	B	B	B	B		B		B	B	B
6-Pass™ Broil Element					B		B			
8-Pass Recessed Broil Element						B		B	B	B
8-Pass Semi-Recessed Broil Element	B	B	B	B						
Closed-Door Broiling	•	•	•	•		•		•	•	•
Porcelain Broil Pan	•	•	•	•	•	•	•	•	•	•
CustomClean™ Self-Cleaning w/ Automatic Lock	B	B	B	B	B	B	B	B	B	B
Heavy-Duty Oven Racks ^B	2U, 2L	3U, 2L	3U, 3L	3U, 3L	2U, 2L	2U, 2L	3U, 2L	3U, 2L	3U, 3L	3U, 3L
Create-A-Space™ Half-Rack		U	B	B			U	U	B	B
Automatic Light	•	•	•	•	•	•	•	•	•	•
Control Features										
Smart Touch Electronic Controls with Prompts	•	•	•	•		•		•	•	•
Electronic Controls					•		•			
Electronic Clock with Timers	2 Timers	2 Timers	2 Timers	2 Timers	1 Timer	2 Timers	1 Timer	2 Timers	2 Timers	2 Timers
Automatic Convection Conversion ^C		•	•	•			•	•	•	•
Favorite Settings Memory Option ^D	•	•	•	•	•	•	•	•	•	•
Cook & Hold Option ^E	•	•	•	•	•	•	•	•	•	•
Delay Start Cooking and Cleaning	•	•	•	•	•	•	•	•	•	•
Bread Proofing Feature ^F		•	•	•			•	•	•	•
Keep Warm™ Feature	•	•	•	•	•	•	•	•	•	•
Food Temperature Probe		U	U	U				U	U	U
Control Lockout	•	•	•	•	•	•	•	•	•	•
Control Setup Options ^G	•	•	•	•		•		•	•	•
Sabbath Mode	•	•	•	•	•	•	•	•	•	•
Exterior Features										
Stylish Frameless Curved Design	•	•	•			•		•	•	
Pro-Style® Model with Professional Styling				•						•
Flush-to-the Cabinet Design	•	•	•	•	•	•	•	•	•	•
Floating Glass-Front Door	•	•	•			•		•	•	
Extra-Large Panaview™ Windows	•	•	•	•	•	•	•	•	•	•
Stainless Steel Towel Bar Handles	•	•	•	•	•	•	•	•	•	•
Color Indicators (add to end of model number) B=Black, W=White, Q=Bisque, S=Stainless Steel, P=Pro-Style® Stainless Steel (All models have black control panel)	B W Q S	B W S	B W S		B W S	B W Q S	B W S	B W S	B W S	P
Available in Canada	•	•	•	•	•	•	•	•	•	•
Approximate Shipping Weight (lbs./kg)	285/129	282/128	290/132	286/130	235/106	305/138	235/106	305/138	308/140	304/138

IMPORTANT: Because of continuing product improvements, Jenn-Air reserves the right to change specifications without notice. Dimensional specifications are provided for planning purposes only. For complete details see installation instructions packed with product before selecting cabinetry, making cutouts or beginning installation.

30"/27" DOUBLE WALL OVEN DIMENSION DIAGRAMS

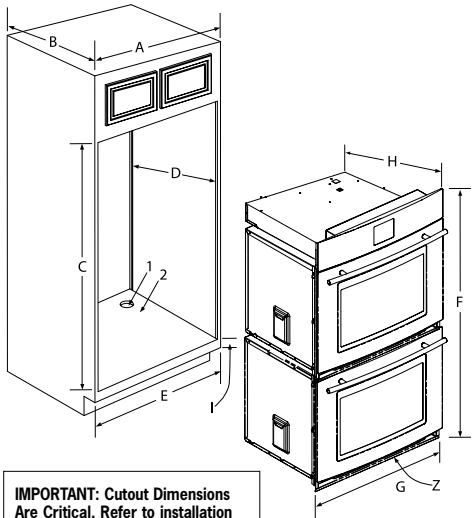

IMPORTANT: Cutout Dimensions Are Critical. Refer to installation instructions packaged with product BEFORE making cutouts.

30" JJW9830DD, JJW9630DD, JJW8630DD			30" JJW8430DD, JJW9430DD			27" JJW9827DD, JJW9627DD, JJW8627DD		
●	DESCRIPTION		●	DESCRIPTION		●	DESCRIPTION	
1	1½" dia. conduit access hole*		1	1½" dia. conduit access hole*		1	1½" dia. conduit access hole*	
2	¾" plywood floor (must support 310 lbs)		2	¾" plywood floor (must support 310 lbs)		2	¾" plywood floor (must support 310 lbs)	
■	DIMENSIONS		■	DIMENSIONS		■	DIMENSIONS	
	in	cm		in	cm		in	cm
A	30 min.	76.20	A	30 min.	76.20	A	27 min.	68.58
B	24 min.	60.96	B	24 min.	60.96	B	24 min.	60.96
C	51 ⅞ ± ⅛	131.76	C	50 ± ⅛	127.00	C	51 ⅞ ± ⅛	131.76
D	24 min.	60.96	D	24 min.	60.96	D	24 min.	60.96
E	28 ½ ± ⅛	72.39	E	28 ½ ± ⅛	72.39	E	25 ½ ± ⅛	64.77
F	52 ¼	132.72	F	50 ¼	127.64	F	52 ¼	132.72
G	29 ¾	75.57	G	29 ¾	75.57	G	26 ¾	67.95
H**	25 ½	64.77	H**	24 ⅞	62.07	H**	25 ½	64.77
I	4 to 10	10.20 to 25.40	I	4 to 10	10.20 to 24.50	I	4 to 10	10.20 to 24.50
▲	NOTES		▲	NOTES		▲	NOTES	
Z	Do not block air exhaust slots along bottom of oven.		Z	Do not block air exhaust slots along bottom of oven.		Z	Do not block air exhaust slots along bottom of oven.	

Electrical Requirements: Provide for 120/240 or 120/208 VAC, 60 Hz. See serial plate on front of unit for power requirements.

* Hole must be cut as close to corner of cabinet as possible.

** Excluding door handle

30"/27" DOUBLE PRO-STYLE® WALL OVEN DIMENSION DIAGRAMS

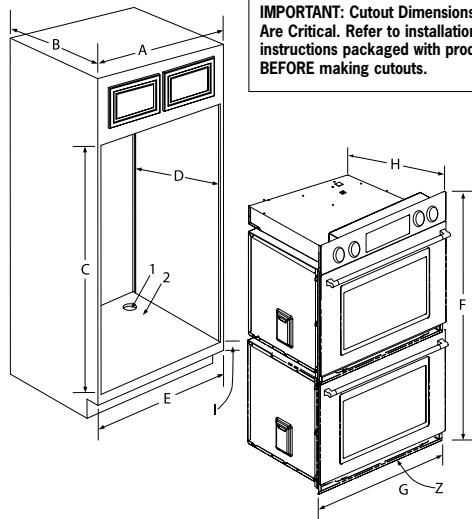

IMPORTANT: Cutout Dimensions Are Critical. Refer to installation instructions packaged with product BEFORE making cutouts.

30" JJW9830DDP			27" JJW9827DDP		
●	DESCRIPTION		●	DESCRIPTION	
1	1½" dia. conduit access hole*		1	1½" dia. conduit access hole*	
2	¾" plywood floor (must support 310 lbs)		2	¾" plywood floor (must support 310 lbs)	
■	DIMENSIONS		■	DIMENSIONS	
	in	cm		in	cm
A	30 min.	76.20	A	27 min.	68.58
B	24 min.	60.96	B	24 min.	60.96
C	51 ⅞ ± ⅛	131.76	C	51 ⅞ ± ⅛	131.76
D	24 min.	60.96	D	24 min.	60.96
E	28 ½ ± ⅛	72.39	E	25 ½ ± ⅛	64.77
F	52 ¼	132.72	F	52 ¼	132.72
G	29 ¾	75.57	G	26 ¾	67.94
H**	25 ⅞	65.33	H**	25 ⅞	65.33
I	4 to 10	10.20 to 25.40	I	4 to 10	10.20 to 25.40
▲	NOTES		▲	NOTES	
Z	Do not block air intake slots along bottom of oven.		Z	Do not block air intake slots along bottom of oven.	

Electrical Requirements: Provide for 120/240 or 120/208 VAC, 60 Hz. See serial plate on front of unit for power requirements.

* Hole must be cut as close to corner of cabinet as possible.

** Excluding door handle

NOTES FOR CHART ON PAGE 138 (DOUBLE ELECTRIC WALL OVENS)

U=Upper, L=Lower, B=Both

• Feature Included

* Excluding oven door handle. Add approximately 2 1/4" for door handle.

- A. MultiMode® convection selections include Convection Bake, Convection Roast, Convection Broil and Convection Pastry. Convection air is also used with the Drying and Thaw & Serve options. Model JJW9230DD also has a drying option. For drying, an optional high-quality mesh drying rack is available as an accessory. Order model #DRYINGRACK.
- B. Oven model JJW8627DD has one EasyRack™ oven rack, and one offset rack in each oven. Oven model JJW9627DD has one EasyRack™ oven rack, one offset rack and one Create-A-Space™ half-rack in the upper oven and one EasyRack™ oven rack and one offset rack in the lower oven. Oven model JJW9827DD has one EasyRack™ oven rack, one offset rack and one Create-A-Space™ half-rack in each oven. Oven model JJW8430DD has two standard oven racks in each oven. Oven model JJW8630DD has one EasyRack™ oven rack and one offset rack in each oven. Oven model JJW9430DD has two standard oven racks in each oven plus a Create-A-Space™ half-rack in the upper oven. Oven model JJW9630DD has one EasyRack™ oven rack, one offset rack and one Create-A-Space™ half-rack in the upper oven and one EasyRack™ oven rack and one offset rack in the lower oven. Oven model JJW9830DD has one EasyRack™ oven rack, one offset rack and one Create-A-Space™ half-rack in each oven. The EasyRack™ oven rack has an opening at the front of the rack for easily grasping cookware without handles or sides, such as cookie sheets and baking stones. The Create-A-Space™ half-rack is a full-width rack that may be converted to a half-rack.

- C. The Automatic Convection Conversion feature takes the guesswork out of convection cooking by automatically converting standard cooking temperature/time to the correct settings for convection cooking.
- D. The Favorite Settings option ensures consistent results every time by allowing you to name, program and save the cook time, oven temperature and cooking method for up to 10 of your favorite recipes. Oven models JJW8430DD and JJW9430DD have memory for one Favorite Setting.
- E. The Cook & Hold option keeps food warm for up to one hour after the cook time has expired. The oven automatically turns off after the one hour Hold time has expired.
- F. Jenn-Air® wall ovens with convection offer a Bread Proofing feature that provides a controlled environment for proofing or allowing yeast bread products to rise in the oven prior to baking. Two methods are provided – Standard Proofing and Rapid Proofing.
- G. The Setup pad on the wall oven control panel lets the user customize several oven functions and features. These include, but are not limited to, language option of English, French or Spanish, Fahrenheit or Celsius temperature display, and an Energy Saver option that allows the control display to go dark when the oven is not in use.

All Jenn-Air® appliances are appropriately UL, AGA, CSA or CGA approved.

IMPORTANT: Because of continuing product improvements, Jenn-Air reserves the right to change specifications without notice. Dimensional specifications are provided for planning purposes only. For complete details see installation instructions packed with product before selecting cabinetry, making cutouts or beginning installation.

ELECTRIC OVEN AND MICROWAVE COMBOS/GAS WALL OVENS

WALL OVEN FEATURES & SPECIFICATIONS							
ELECTRIC OVEN/MICROWAVE COMBOS							GAS WALL OVEN**
MODEL #	27"		30"		30"		JGW 8130DD
	JMW 8527DA	JMW 9527DA	JMW 8330DA	JMW 8530DA	JMW 9330DA	JMW 9530DA	
Overall Height (in)	52 1⁄8	52 1⁄8	47 ¾	52 1⁄8	47 ¾	52 1⁄8	34 1⁄8
Overall Width (in)	26 ¾	26 ¾	29 ¾	29 ¾	29 ¾	29 ¾	30 ¾
Overall Depth* (in)	25 ½	25 ½	24 ¾	25 ½	24 ¾	25 ½	25
Cutout Height (in)	51 ¾	51 ¾	47 ⅝	51 ¾	47 ⅝	51 ¾	33 1⅜
Cutout Width (in)	25 ½	25 ½	28 ½	28 ½	28 ½	28 ½	30 ⅜
Cutout Depth (in)	24 min.	24 min.	24	24 min.	24	24 min.	24 min.
Oven Interior Height** (in)	14 ¾	14 ¾	15	16 ½	15	16 ½	16 ½
Oven Interior Width** (in)	21	21	23 ½	23	23 ½	23	23
Oven Interior Depth** (in)	18 ½	18 ½	18½	18 ¾	18½	18 ¾	18 ¾
Oven Capacity** (cu. ft.)	3.3	3.3	3.8	4.0	3.8	4.0	4.0
Oven Element/Broil Element Wattage	2800/3600	2800/3600	2800/3600	2800/3600	2800/3600	2800/3600	2800/3600
Total Connected Load-KW@240V (see chart on page 134)	6.6	6.6	6.6	6.6	6.6	6.6	
BTUs (Oven) Natural/LP							18,000/18,000
BTUs (Broiler) Natural/LP							13,000/13,000
Jenn-Air Platinum Warranty	•	•	•	•	•	•	•
Oven Features							
Two-Speed Convection with Convection Element		•			•	•	
MultiMode® Convection ^a		•				•	
Two-Mode Convection (Convect Bake/Convect Roast)					•		
Bake/Broil Oven with Variable Temperature Broiling	•	•	•	•	•	•	•
Hidden Bake Element/Burner	•	•		•		•	•
6-Pass™ Broil Element			•		•		
8-Pass Recessed Broil Element				•		•	
8-Pass Semi-Recessed Broil Element	•	•					
Closed-Door Broiling	•	•		•		•	
Porcelain Broil Pan	•	•	•	•	•	•	•
CustomClean™ Self-Cleaning w/ Automatic Lock	•	•	•	•	•	•	•
Heavy-Duty Oven Racks ^b	2L	3L	2L	2L	3L	3L	2
Creat-A-Space™ Half-Rack		•			•	•	
Microwave Oven ^c	U	U	U	U	U	U	
Automatic Light	•	•	•	•	•	•	•
Electronic Pilotless Ignition							•
Convertible to LP Gas							•
Control Features							
Smart Touch Electronic Controls with Prompts	•	•		•		•	
Electronic Controls			•		•		•
Electronic Clock with Timer(s)	2 Timers	2 Timers	1 Timer	2 Timers	1 Timer	2 Timers	1Timer
Automatic Convection Conversion ^d		•			•	•	
Favorite Settings Memory Option ^e	•	•	•	•	•	•	•
Cook & Hold Option ^f	•	•	•	•	•	•	•
Delay Start Cooking and Cleaning	•	•	•	•	•	•	•
Bread Proofing Feature ^g		•			•	•	
Keep Warm™ Feature	•	•	•	•	•	•	•
Food Temperature Probe		L				L	
Control Lockout	•	•	•	•	•	•	•
Control Setup Options ^h	•	•		•		•	
Sabbath Mode	•	•	•	•	•	•	•
Exterior Features							
Stylish Frameless Curved Design	•	•		•		•	
Flush-to-the Cabinet Design	•	•	•		•	•	•
Floating Glass-Front Door	•	•		•		•	
Extra-Large Panaview™ Window	•	•	•	•	•	•	•
Stainless Steel Towel Bar Door Handle	•	•	•	•	•	•	
Contoured Towel Bar Handle ⁱ							•
Color Indicators (add to end of model number) B=Black, W=White, Q=Bisque, S=Stainless Steel (All models have black control panel)	B W Q S	B W S	B W S	B W Q S	B W S	B W S	B W
Available in Canada							•
Approximate Shipping Weight (lbs./kg)	253 / 115	255 / 116	186/84	263 / 119	186/84	265/ 120	198 / 90

U=Upper, L=Lower, B=Both

• Feature Included

* Excluding oven door handle. Add approximately 2 1/4" for door handle.

** Lower oven cavity on combination ovens

A. MultiMode® convection selections include Convect Bake, Convect Roast, Convect Broil and Convect Pastry. Convection air is also used with the Drying and Thaw & Serve options. Oven model JMW9330DD also has a drying option. For drying, an optional high-quality mesh drying rack is available as an accessory. Order model #DRYINGRACK.

B. Oven models JMW8527DD and JMW8530DD have one EasyRack™ oven rack and one off-set rack. Oven model JMW9527DD and JMW9530DD have one EasyRack™ oven rack, one offset rack and one Create-A-Space™ half rack. Oven model JMW8330DD has two standard oven racks. Oven model JMW9330DD has two standard oven racks plus a Create-A-Space™ half rack. The EasyRack™ oven rack has an opening at the front of the rack for easily grasping cookware without handles or sides, such as cookie sheets and baking stones. The Create-A-Space™ half rack is a full-width rack that may be converted to a half-rack. Gas wall oven JGW8130DD has two standard oven racks. An optional half-rack, model # HALFRACK, is available. To order, contact a Jenn-Air dealer.

C. The microwave on models JMW8527DA, JMW9527DA, JMW8530DA and JMW9530DA has the same features as model JMC8127DD/JMC8130DD (see pages 142-143 for microwave features and specifications). Models JMW8330DA and JMW9330DA have a 2.1 cu. ft., 1100 watt microwave. Features include 10 power levels, sensor-controlled cooking, electronic controls, digital display with clock, one-touch cook pads, rapid defrost, auto and timed defrost, custom programs and Easy Cook.

D. The Automatic Convection Conversion feature takes the guesswork out of convection cooking by automatically converting standard cooking temperature/time to the correct settings for convection cooking.

E. The Favorite Settings option ensures consistent results every time by allowing you to name, program and save the cook time, oven temperature and cooking method for up to 10 of your favorite recipes. Models JMW8330DA, JMW9330DA and gas wall oven model JGW8130DD have memory for one Favorite Setting.

F. The Cook & Hold option keeps food warm for up to one hour after the cook time has expired. The oven automatically turns off after the one hour Hold time has expired.

G. Jenn-Air® electric wall ovens with convection offer a Bread Proofing feature that provides a controlled environment for proofing or allowing yeast bread products to rise in the oven prior to baking. Two methods are provided – Standard Proofing and Rapid Proofing.

H. The Setup pad on the electric wall oven control panel lets the user customize several oven functions and features. These include, but are not limited to, language option of English, French or Spanish, Fahrenheit or Celsius temperature display, and an Energy Saver option that allows the control display to go dark when the oven is not in use.

I. White and black models have color-matching handles.

*** Built-In Microwave Models JMC8127, JMC8130 and JMC9158 may not be installed above gas wall oven Model JGW8130.

All Jenn-Air® appliances are appropriately UL, AGA, CSA or CGA approved.

IMPORTANT: Because of continuing product improvements, Jenn-Air reserves the right to change specifications without notice. Dimensional specifications are provided for planning purposes only. For complete details see installation instructions packed with product before selecting cabinetry, making cutouts or beginning installation.

30" GAS WALL OVEN DIMENSION DIAGRAM

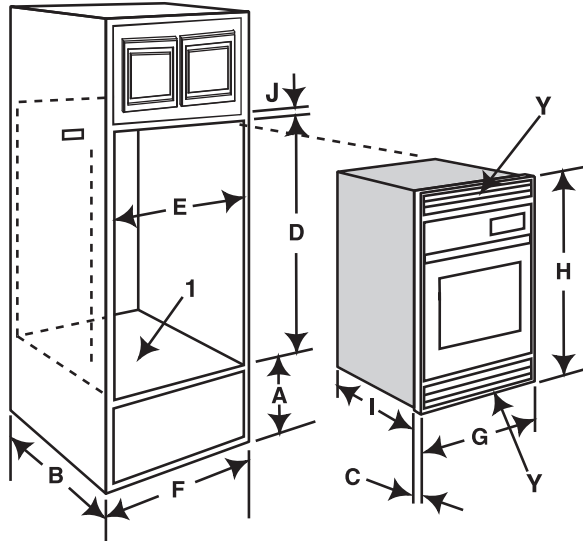

JGW8130DD		
DIMENSIONS		
■	in	cm
A	12 min.	30.48
B	24	60.96
C	1 ⅛	2.85
D	33 13⁄16	85.88
E	30 ⅜	76.52
F	33 min.	83.82
G	30 ⅞	78.43
H	34 ⅞	86.36
I*	23 ⅞	60.64
J	See installation instructions for minimum clearance.	
▲	NOTES	
1	Complete floor is recommended to prevent unusual drafts.	
Y	Do not obstruct oven vent.	
* Excluding door handle		

MICROWAVE WALL OVEN COMBO DIMENSION DIAGRAM

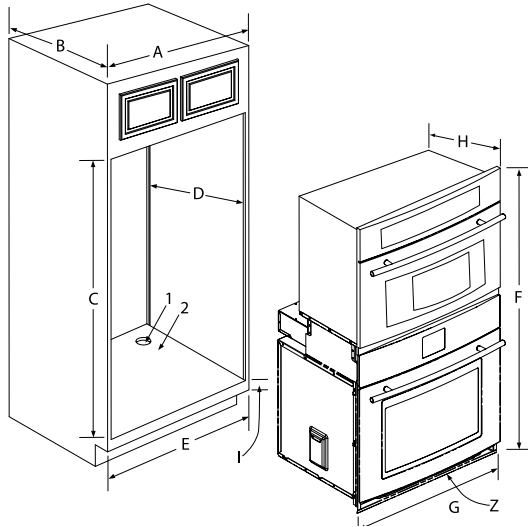

IMPORTANT: Cutout Dimensions Are Critical. Refer to installation instructions packaged with product BEFORE making cutouts.

NOTES: Installed combo wall oven overlaps the cut out 15/16" (2.38 cm) at the top and 1/8" (.32 cm) at the bottom. This must be taken into consideration when locating cutout if installed unit is to be centered in the cabinet.

These appliances have been designed in accordance with the requirements of various safety agencies and comply with the maximum allowable wood cabinet temperatures of 194°F. If these appliances are installed with cabinets that have a lower working temperature than 194°F, discoloration, delamination or melting may occur.

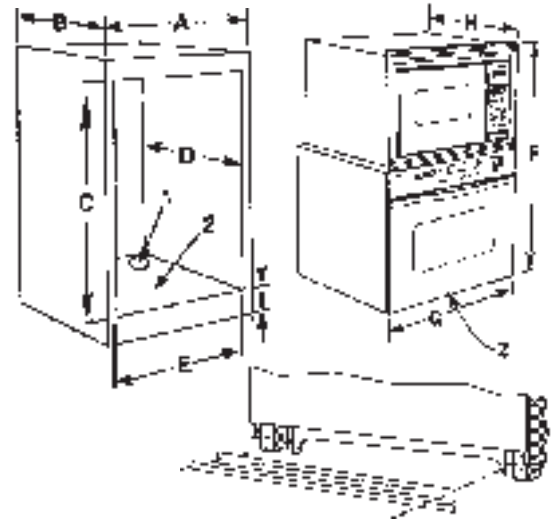

30" JMW8530DA, JMW9530DA			27" JMW8527DA, JMW9527DA		
DIMENSIONS			DIMENSIONS		
■	in	cm	■	in	cm
A	30 min.	76.20 min.	A	27 min.	68.58 min.
B	24 min.	60.96 min.	B	24 min.	60.96 min.
C	51 1/4 ± 1/16	131.76 ± .16	C	51 1/4 ± 1/16	131.76 ± .16
D	24 min.	60.96 min.	D	24 min.	60.96 min.
E	28 1/4 ± 1/16	72.39 ± .16	E	25 1/4 ± 1/16	64.77 ± .16
F	52 15/16	134.46	F	52 15/16	134.46
G	29 3/4	75.49	G	26 3/4	67.95
H*	25 1/2	64.77	H*	25 1/2	64.77
I	4-10	10.2-25.40	I	4-10	10.2-25.40
▲ NOTES			▲ NOTES		
1	1 1/4" Dia. Conduit Access Hole**		1	1 1/4" Dia. Conduit Access Hole**	
2	3/8" plywood floor (must support 310 lbs)		2	3/8" plywood floor (must support 310 lbs)	
Z	Do not block air intake slots along bottom of oven.		Z	Do not block air intake slots along bottom of oven.	

* Excluding door handle

**Hole must be cut as close to corner of cabinet as possible.

Electrical Requirements: Provide for 120/240 or 120/208 VAC, 60 Hz. See serial plate on front of unit for power requirements.

30" JMW8330DA, JMW9330DA		
DIMENSIONS		
■	in	cm
A	30 min.	76.20
B	24 min.	60.96
C	47 1/8	119.4
D	24 min.	60.96
E	28 1/2	72.40
F	47 3/8	120.9
G	29 3/4	75.57
H*	24 1/8	62.1
I	4-20	10.2-50.8
▲ NOTES		
1	1 1/4" Dia. Conduit Access Hole**	
2	3/8" plywood floor (must support 250 lbs)	
Z	Do not block air intake slots along bottom of oven.	

* Excluding door handle

**Hole must be cut as close to corner of cabinet as possible.

IMPORTANT: Because of continuing product improvements, Jenn-Air reserves the right to change specifications without notice. Dimensional specifications are provided for planning purposes only. For complete details see installation instructions packed with product before selecting cabinetry, making cutouts or beginning installation.

MICROWAVE OVENS

MICROWAVE OVENS FEATURES AND SPECIFICATIONS							
MODEL #	BUILT-IN			OVER-THE-RANGE			
	JMC 8127DD	JMC 8130DD	JMC 9158AA	JMV 8208AA	JMV 8166BA	JMV 9169BA	JMV 8186AA
Overall Height (in)	23 1/16	23 1/16	14 7/8	16 1/16	16 15/16	16 15/16	15 15/16
Overall Width (in)	26 3/4	29 3/4	22 3/4	29 1/16	29 7/8	29 7/8	35 7/8
Overall Depth (in)	20 3/16 ^a	20 3/16 ^a	20	15 3/8	15 1/16	15 1/16	15 1/4
Oven Interior Height (in)	10 3/8	10 3/8	10 3/8	10 1/8	9 3/8	9 3/8	10 9/32
Oven Interior Width (in)	15 3/4	15 3/4	15 3/4	23 1/2	20	20	22 1/16
Oven Interior Depth (in)	15	15	15	14 3/8	14 7/32	14 7/32	14 9/16
Turntable Diameter (in)	12 3/4	12 3/4	12 3/4	15 3/4 x 13 ^b	13 3/16	13 3/16	14 3/16
Oven Capacity (cu. ft.)	1.5	1.5	1.5	2.0	1.6	1.6	1.9
Power Outputs (watts)	1000	1000	1000	1100	950	950	1100
Jenn-Air Platinum Warranty	•	•	•	•	•	•	•
Curved Front Styling	•	•					
Stainless Steel Interior	•				•	•	
Electronic Touch Controls	•	•	•	•	•	•	•
Display Window with Digital Clock, Prompts & Indicators	•	•	•	•	•	•	•
Large Oven Window	•	•	•	•	•	•	•
Automatic Interior Oven Light	•	•	•	•	•	•	•
Halogen Below Oven Work Surface Light w/Timer				•	•	•	•
Separate Kitchen Timer	•	•	•	•	•	•	•
Power Levels	10	10	10	10	10	10	10
One-Touch Start	•	•	•	•	•	•	•
Multi-Stage Memory Programming	2-Stage	2-Stage	2-Stage	4-Stage	2-Stage	2-Stage	3-Stage
Warm/Hold, Hold/Warm ^c			•	•			
Auto Defrost By Weight	•	•	•	•	•	•	•
Defrost By Time	•	•	•	•			
Convection and Combination Cooking ^d			•		•	•	
Auto Sensor Microwaving	Cook (9 categories)	Cook (9 categories)	Cook (10 selections), Popcorn, Reheat (dinner plate, soup, casserole) (4 categories)	Cook (7 selections), Popcorn, Reheat (4 categories)	Cook (8 categories), Reheat (3 categories)	Cook (8 categories), Reheat (3 categories)	Cook (9 categories), Reheat (3 categories)
Auto Non-Sensored Microwaving				Poultry (4 categories), Soften (4 categories), Melt (4 categories)	Cook (5 categories), Soften (3 categories), Snacks (4 categories)	Cook (5 categories), Soften (3 categories), Snacks (4 categories)	Cook (3 categories), Handy Helper (3 categories), Kids Meals (4 categories), Snacks (3 categories)
More/Less Time Adjustment	•	•	•	•	•	•	•
Add 30 Seconds Touch Pad	•	•	•	•	•	•	•
Custom Recipe/CustomProgram	•	•		•			•
Control Lock/Control Setup Options ^e	•	•	•	•	•	•	•
Glass Turntable/Tray	•	•	•	•	w/ On/Off ^f	w/ On/Off ^f	w/ On/Off ^f
Removable Oven Rack			•	•	•	•	•
Convection Rack & Broil Rack			•				
Exhaust Fan Speeds ^g				5	5	5	4
Outside or Ductless Venting ^h				•	•	•	•
CFM Rating				300	300	300	400
Drop-Down Oven Door	•	•					
Pull To Open Oven Door	•	•	•	•	•	•	•
Stainless Steel Handle	•	•			•	•	•
Built-In Installation With No Trim Kit Required	•	•					
Trim Kits Available for Built-In Installation ⁱ			AST2780 AST3080				
May Be Used in Countertop Installation ^j			•				
May Not Be Used Above A Gas Wall Oven	•	•	•				
May Not Be Installed Under Counter			•				
Floating Glass Front	B,W,Q	B,W,Q					
Euro-Style Stainless Design	S	S			S	S	S
Color Indicators (add to end of model number)							
B=Black, W=White, Q=Bisque, S=Stainless Steel	B W Q S	B W Q S	B W Q S	B W Q S	B W Q S	B W Q S	B W Q S
Available in Canada	•	•		B,W,S			
Approximate Shipping Weight (lbs/kg)	70 / 32	77 / 35	59 / 27	68 / 31	72.6 / 37	82.6 / 38	82.5 / 37

- Feature included.
- A. Excluding door handle. Add approximately 2 1/4" for door handle.
- B. Model JMV8208 has a rectangular slide tray that accommodates large pans. It slides from side to side to ensure even heating.
- C. Safely keeps cooked food warm for up to 99 minutes (JMC9158) or 90 minutes (JMV8208) using microwave energy. May be used by itself or to automatically follow a cooking cycle.
- D. Model JMC9158 features Convection cooking, Combination Bake, Combination Roast, Auto Bake (4 selections) and Auto Roast (4 selections). Model JMV8166 features variable temperature Convection Cook, Combination Roast and Micro Convection (4 selections). Model JMV9169 features variable temperature Convection Cook, Combination Speed Cook (4 modes) Micro Convection (4 categories) and Auto Broil (4 categories).
- E. Control setup options include display language, display scroll speed, sound control, lbs/kg, clock, Daylight Savings time (select models) and Demo Mode (select models).
- F. For best results, leave the turntable on during cooking.
- G. The ventilation fan automatically activates when the temperature gets too hot around the microwave. The fan may also be turned on and off manually from the microwave control panel. Model JMV8208 features a vent auto time set pad for setting 1 - 30 minutes of ventilation time. Models JMV8166 and JMV9169 have a fan delay option.
- H. Over-the range microwaves are preset for recirculating ventilation, but may be converted to outside ventilation. Duct size is 3 1/4" x 10". Accessories include replacement charcoal filters and grease filters, exhaust damper assembly and hardware for installation. To purchase, contact a Jenn-Air Parts Distributor or call Consumer Parts Sales at 1-877-232-6771.
- I. Trim kits to install JMC9158 above Jenn-Air® wall ovens include: AST2780AB/W/C/S for 27" wall oven. Installed dimensions are 20 5/16" H x 26 7/8" W. AST3080AB/W/C/S for 30" oven. Installed dimensions are 20 5/16" H x 29 3/4" W.

JMC8127, JMC8130 and JMC9158 may not be installed above a gas wall oven.

IMPORTANT: Because of continuing product improvements, Jenn-Air reserves the right to change specifications without notice. Dimensional specifications are provided for planning purposes only. For complete details see installation instructions packed with product before selecting cabinetry, making cutouts or beginning installation.

MODELS JMC8130 & JMC8127 MICROWAVE OVEN DIMENSION DIAGRAMS

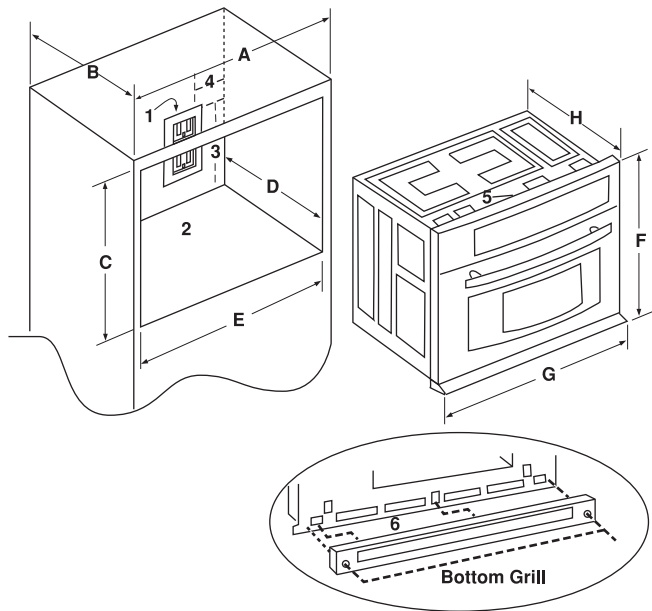

JMC8130			JMC8127		
Dimensions			Dimensions		
■	in	cm	■	in	cm
A	30 min	76.2 min	A	27 min	68.58 min
B	24 min	60.96 min	B	24 min	60.96 min
C	22 5/8	57.47 + 0.16	C	22 5/8	57.47 + 0.16
D	24 min	60.96 min	D	24 min	60.96 min
E	28 5/8	72.39 + 0.16	E	25 1/2	64.77 + 0.16
F	23 3/8	59.69	F	23 3/8	59.69
G	29 3/4	75.56	G	26 3/4	67.95
H	20 3/8	51.27	H	20 3/8	51.27

Notes:

1. Properly Polarized and Grounding Outlet.
2. 5/8" Plywood Floor (Must Support 100 lbs.)
3. About 15-7/8 Inches
4. About 1-3/8 Inches
5. Do not block air intake slots along top of oven.
6. Do not block exhaust slot along bottom of oven.

NOTE: See page 147-148 for additional installation options

OVER-THE-RANGE MICROWAVE OVEN DIMENSION DIAGRAM

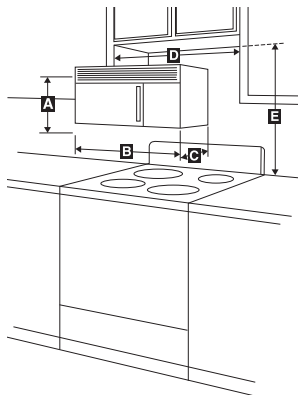

MODEL JMC9158 MICROWAVE OVEN
INSTALLATION ABOVE SINGLE ELECTRIC WALL OVEN

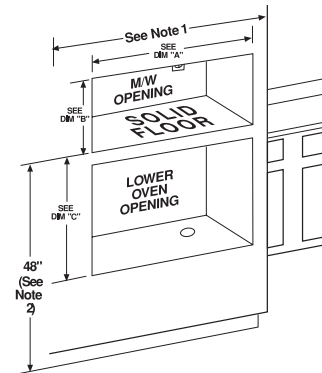

Note 1: When installing this Kit above a built-in oven, check built-in oven installation instructions to determine cutout dimensions for the (lower) wall oven.

Note 2: For a new installation, the 48" height dimension to the bottom of the cutout for the microwave oven is recommended. This places the microwave oven bottom at approximately 50" from the floor.

JMV8208			JMV8166		JMV9169		JMV8186AA	
Dimensions								
■	in	cm	in	cm	in	cm	in	cm
A	16 ⁷ / ₈	41.7	16 ¹⁵ / ₁₆	43.1	16 ¹⁵ / ₁₆	43.1	15 ¹⁵ / ₁₆	40
B	29 ³ / ₈	74.4	29 ³ / ₈	75.8	29 ³ / ₈	75.8	35 ¹ / ₄	91
C	15 ³ / ₈	39.1	15 ³ / ₈	39.3	15 ³ / ₈	39.3	15 ¹ / ₄	39
D	30	76.2	30	76.2	30	76.2	36	91
E	30	76.2	33	83.8	33	83.8	30	76.2

Notes:

1. 33" from the countertop to the top of the microwave is recommended for optimal performance of a gas range and microwave.

TRIM KIT	AST2780	AST3080
Dim "A"	25 1/2"	28 1/2"
Dim "B"	17 1/4"	17 1/4"
Dim "C"	30 1/2" min.	30 1/2" min.
Exterior Width	26 7/8"	29 3/4"
Exterior Height	20 3/8"	20 3/8"
Exterior Depth	7 1/8"	7 1/8"

IMPORTANT: Because of continuing product improvements, Jenn-Air reserves the right to change specifications without notice. Dimensional specifications are provided for planning purposes only. For complete details see installation instructions packed with product before selecting cabinetry, making cutouts or beginning installation.

KITCHEN VENTILATION

Chimney Hoods & Integrated Ventilation System Features and Specifications							
WALL MOUNT CHIMNEY HOODS					ISLAND MOUNT CHIMNEY HOODS		INTEGRATED VENTILATION SYSTEM FOR CUSTOM BUILT-IN HOODS
MODEL #	JXT8836AD	JXT8042AD	JXT8036AD	JXT8030AD	JXT8142AD	JXT8136AD	JXT7036AD ^A
	36"	42"	36"	30"	42"	36"	36"
Overall Width (in)	34 1/16	42	36	30	42	35 3/8	34 3/8
Overall Depth (in)	18 1/2	22	22	22	25 1/2	25 1/2	16 3/16
Rating (CFM) ^B	650	650	650	650	650	650	1150
Blower(s)	Single	Single	Single	Single	Single	Single	Dual
Electronic Touch Controls	•	•	•	•	•	•	
Slide Controls							•
Speed Settings	6	6	6	6	6	6	3
Delayed Shutoff for Fan & Light	•	•	•	•	•	•	
Filterless Self-Clean Model							•
Clean Filter Indicator	•	•	•	•	•	•	
Dishwasher Safe Aluminum Filters	•	•	•	•	•	•	
Lighting Levels	2	2	2	2	2	2	1
Lighting Type	50W Halogen	50W Halogen	50W Halogen	50W Halogen	50W Halogen	50W Halogen	50W Halogen
Number of Lights (bulbs included)	2	2	2	2	4	4	3
Discharge Size/Direction	6" Vertical	6" Vertical	6" Vertical	6" Vertical	6" Vertical	6" Vertical	8" Vertical
Optional Ductless Installation ^C	•	•	•	•	•	•	
Replacement Carbon Filters	JFLTRC8836	JFLTRC8036	JFLTRC8036	JFLTRC8030	JFLTRC8036	JFLTRC8036	
Optional Chimney Extension for 9'-12' Ceiling	CHMEXT8836	CHMEXT8036	CHMEXT8036	CHMEXT8036	CHMEXT8136	CHMEXT8136	
Sleek Curved Styling	•						
Color Indicator (add to end of model number)							
S=Stainless Steel	S	S	S	S	S	S	S
Available in Canada	•	•	•	•	•	•	•
Approximate Shipping Weight (lbs./kg)	35 / 16	60 / 27	53 / 24	53 / 24	88 / 40	78 / 35	55 / 25

- Feature included.
- A. Stainless steel integrated hood liners are available for using the JXT7036 ventilation system in 42" (order liner JXT7142ADS) or 48" (order liner JXT7148ADS) installations.
- B. Ducting configurations and length can affect airflow rates. Ratings shown are based on hoods with correctly installed ducting.
- C. No conversion kit is required for ductless installation for wall mount and island mount chimney hoods. Order carbon filters referenced in chart above that snap into the hood.

IMPORTANT: Cutout Dimensions Are Critical. Refer to installation instructions packaged with product BEFORE making cutouts.

DIMENSION DIAGRAM FOR MODEL JXT8836 WALL MOUNT CHIMNEY HOOD

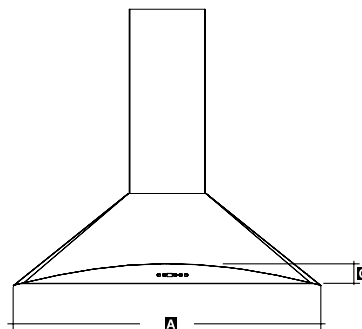
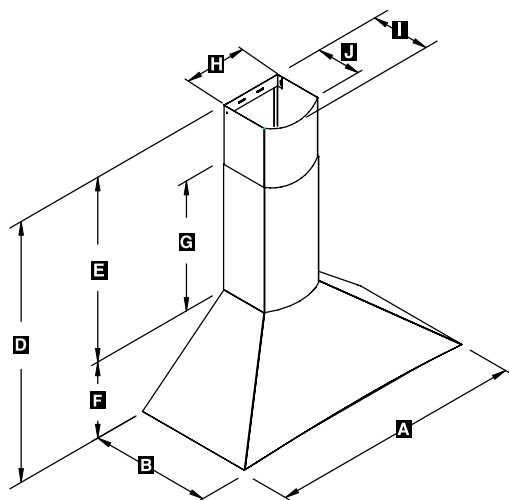

Dimensions		
	inches	cm
A	34.43	87
B	18.5	47
C	2 3/4	6.99
D	43.93 - 30.15	111.58 - 76.58
E	19.68-33.46	49.99 - 84.99
F	10.47	26.59
G	17.71	44.98
H	8.74	22.2
I	7.75	19.69
J	6.57	16.69

IMPORTANT: Because of continuing product improvements, Jenn-Air reserves the right to change specifications without notice. Dimensional specifications are provided for planning purposes only. For complete details see installation instructions packed with product before selecting cabinetry, making cutouts or beginning installation.

DIMENSION DIAGRAM FOR MODEL JXT8036/JXT8042 WALL MOUNT CHIMNEY HOOD

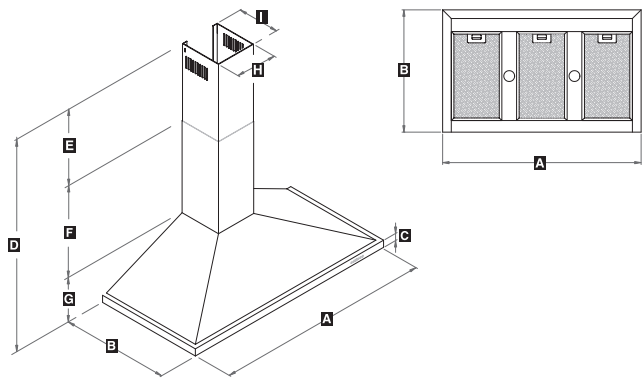

Dimensions				
MODEL#	JXT8036		JXT8042	
■	inches	cm	inches	cm
A	36	91.4	42	106.6
B	22	55.9	22	55.9
C	1.18	3	1.18	3
D	28.94 - 46.65	73.5 - 118.5	28.94 - 46.65	73.5 - 118.5
E	21.65	55	21.65	55
F	21.65	55	21.65	55
G	5.31	13.5	5.31	13.5
H	10.43	26.5	10.43	26.5
I	10.43	26.5	10.43	26.5

DIMENSION DIAGRAM FOR MODEL JXT8030 WALL MOUNT CHIMNEY HOOD

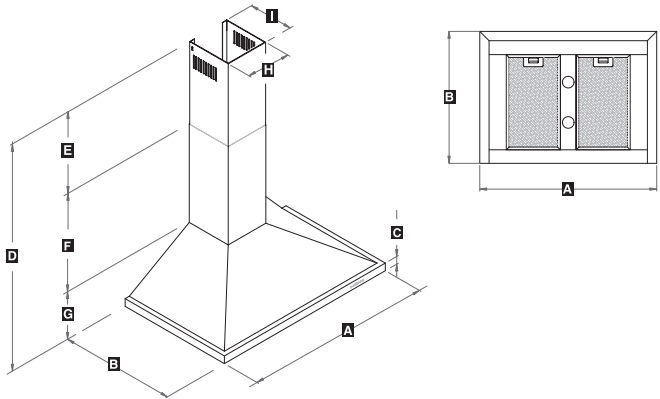

Dimensions		
■	inches	cm
A	30	76.2
B	22	55.9
C	1.18	3
D	28.94 - 46.65	73.5 - 118.5
E	21.65	55
F	21.65	55
G	5.31	13.5
H	10.43	26.5
I	10.43	26.5

DIMENSION DIAGRAM FOR MODEL JXT8136/JXT8142 ISLAND MOUNT CHIMNEY HOOD

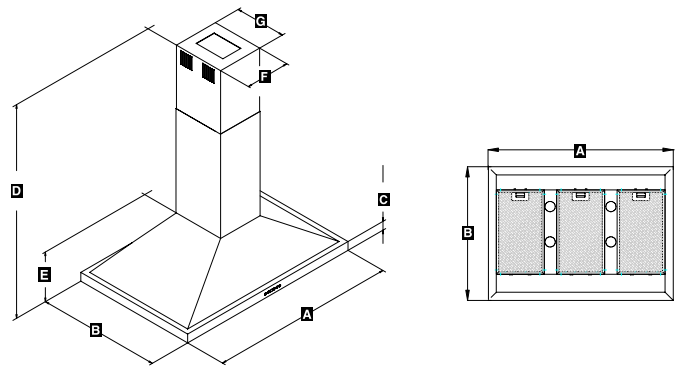

Dimensions				
MODEL#	JXT8136		JXT8142	
■	inches	cm	inches	cm
A	35.43	90	42	106.8
B	25.6	65	25.6	65
C	1.18	3	1.18	3
D	29 - 46.65	73.5 - 118.5	29 - 46.65	73.5 - 118.5
E	5.31	13.5	5.31	13.5
F	10.55	26.5	10.55	26.5
G	11	28.0	11	28

IMPORTANT: Because of continuing product improvements, Jenn-Air reserves the right to change specifications without notice. Dimensional specifications are provided for planning purposes only. For complete details see installation instructions packed with product before selecting cabinetry, making cutouts or beginning installation.

KITCHEN VENTILATION

DIMENSION DIAGRAM FOR MODEL JXT7036 INTEGRATED VENTILATION SYSTEM

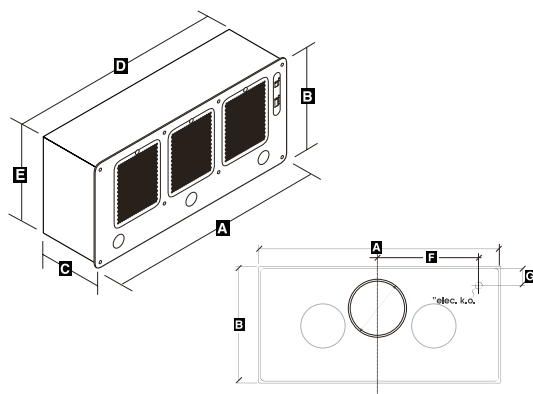

NOTE: Minimum mount height between range top to hood bottom should be no less than 24". Maximum mount height should be no higher than 32". It is important to install the hood at the proper mounting height. Hoods mounted too low could result in heat damage and fire hazard; while hoods mounted too high will be hard to reach and will lose performance and efficiency.

Dimensions		
	inches	cm
A	34 3/8	87.31
B	16 3/8	41.12
C	8	20.32
D	33 3/4	84.77
E	15 1/4	38.74
F	15	38.1
G	2	5.08

JXT7142 liner for 42" installation

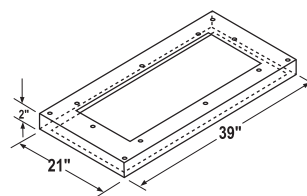

JXT7148 liner for 48" installation

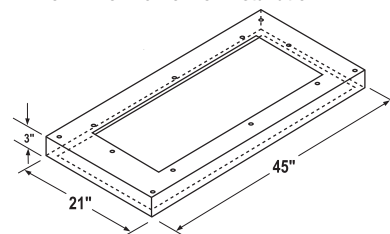

Undercabinet Hoods Features and Specifications						
Model #	JXT5836AD	UXT5436AD	UXT5236AD	JXT5830AD	UXT5430AD	UXT5230AD
	36"			30"		
Overall Width (in)	36	36	36	30	30	30
Overall Depth (in)	19 3/4	22 1/4	22 1/4	19 3/4	22 1/4	22 1/4
Rating (CFM) ^a	400	400	250	400	400	250
Blower(s)	Dual	Single	Single	Dual	Single	Single
Electronic Touch Controls	•	•		•	•	
Slide Controls			•			•
Speed Settings	3	3	3	3	3	3
Delayed Shutoff for Fan & Lights	•	•		•	•	
Filterless Self-Clean Model		•	•		•	•
Clean Filter Indicator	•			•		
Dishwasher Safe Aluminum Mesh Filters	•			•		
Lighting Levels	2	2	1	2	2	1
Lighting Type	50W Halogen	50W Halogen	Incandescent	50W Halogen	50W Halogen	Incandescent
Number of Lights (bulbs included)	2	2	2	2	2	2
Discharge Size/Direction	3-Way Convertible	3-Way Convertible	3-Way Convertible	3-Way Convertible	3-Way Convertible	3-Way Convertible
Optional Ductless Installation ^b	•	•	•	•	•	•
Optional Ductless Installation Kit		HRECUXT36	HRECUXT36		HRECUXT30	HRECUXT30
Replacement Carbon Filters	JFLTRC5836	HCFLTUXT36	HCFLTUXT36	JFLTRC5830	HCFLTUXT30	HCFLTUXT30
Sleek Curved Styling	•			•		
Color Indicators (add to end of model number)						
B=Black,	B	B	B	B	B	B
W=White,	W	W	W	W	W	W
Q=Bisque	Q	Q	Q	Q	Q	Q
S=Stainless Steel	S	S	S	S	S	S
Generic Model		•	•		•	•
Available in Canada	•	•	•	•	•	•
Approximate Shipping Weight (lbs./kg)	35 / 16	31 / 14	31 / 14	32 / 14.5	31 / 14	31 / 14

- Feature included.
- A. Ducting configurations and length can affect airflow ratings. Ratings shown are based on hoods with correctly installed ducting.
- B. No conversion kit is required for ductless installation for JXT5836 and JXT5830 model hoods. Order carbon filters referenced in chart above that snap into the hood. For UXT5436, UXT5236, UXT5430 and UXT5230 model hoods order kits and replacement carbon filters referenced in chart above for ductless installation. It is recommended to always exhaust air outside of the home if possible as the hood is most effective and efficient as an exhaust unit.

IMPORTANT: Cutout Dimensions Are Critical. Refer to installation instructions packaged with product BEFORE making cutouts.

IMPORTANT: Because of continuing product improvements, Jenn-Air reserves the right to change specifications without notice. Dimensional specifications are provided for planning purposes only. For complete details see installation instructions packed with product before selecting cabinetry, making cutouts or beginning installation.

UNDER CABINET HOOD DIMENSION DIAGRAMS

Models UXT5230, 5236, 5430, 5436

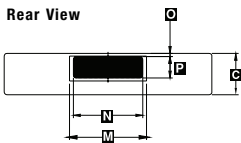
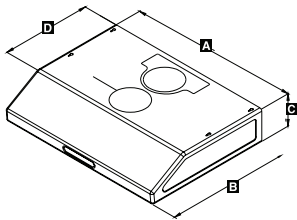
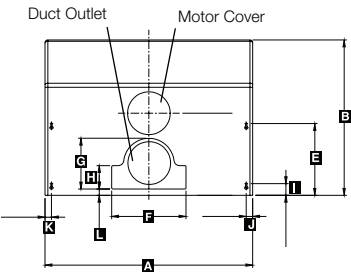

Dimensions		
Models	UXT5230, 5236, 5430, 5436	
■	inches	cm
A	30 or 36	79.1 or 91.1
B	22 1/4	56.4
C	6	15
D	15 5/8	39.8
E	10 1/4	26.05
F	10 1/2	27
G	7 1/4	18.4
H	3 3/8	8.5
I	1 3/4	4.25
J	1	2.35
K	1	2.35
L	7/8	2.3
M	11	28
N	10	25.2
O	1/2	1.15
P	3	7.8

NOTE: Minimum mount height between range top to hood bottom should be no less than 24". Maximum mount height should be no higher than 32". It is important to install the hood at the proper mounting height. Hoods mounted too low could result in heat damage and fire hazard; while hoods mounted too high will be hard to reach and will lose performance and efficiency.

Models JXT5830, 5836

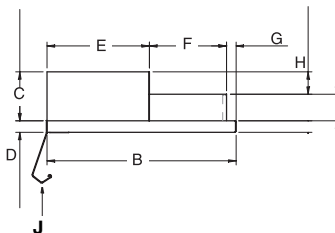
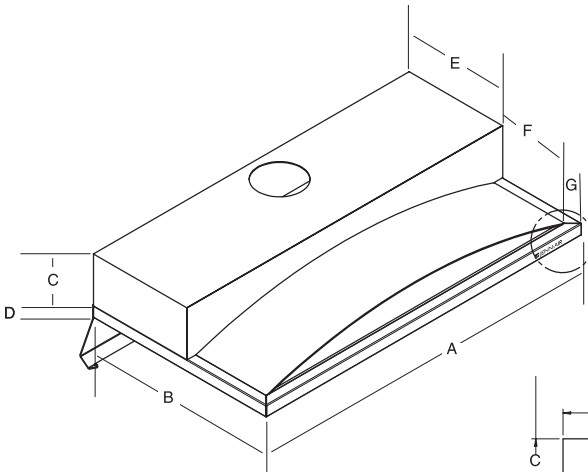
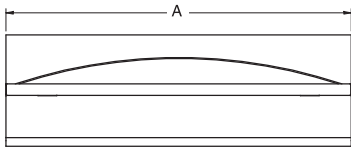

HV303/HV363 DOWNDRAFT VENTILATION DIMENSION DIAGRAMS

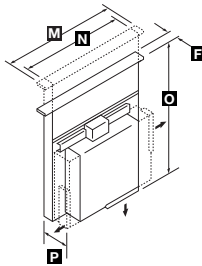

PRODUCT DIMENSIONS (in/cm)	
F	2/5.1
M	30/76.2 or 36/91.4
N	26 1/4/66.7 or 32 1/4/81.9
O	29 1/2/74.9
P	7/17.8

NOTE: Countertop cutout depth = cooktop cutout depth + 1 3/4".

TELESCOPING DOWNDRAFT VENTILATION FEATURES AND SPECIFICATIONS

MODEL #	HV303	HV363
	30"	36"
Overall Height (in)	29 1/2	29 1/2
Overall Width (in)	30	36
Overall Depth (in)	7	7
Rating (cfm)	500	500
Variable-Speed Fan	•	•
Touch Activated		
Telescoping Operation	•	•
Two Washable Aluminum Grease Filters	•	•
Vertical or Horizontal		
Exterior Venting	•	•
Recommended For Use		
With Electric Cooktops Only	•	•
Optional White Cap	WC303	WC363
Optional Stainless Steel Cap	SC303	SC363
Available in Canada	•	•
Approximate Shipping Weight (lbs./kg.)	53/24	58/26

Dimensions

Models	JXT5830		JXT5836	
■	inches	cm	inches	cm
A	30	76.2	36	91.4
B	19.625	49.8	19.625	49.8
C	5.08	12.9	5.08	12.9
D	1.18	3	1.18	3
E	10.5	26.7	10.5	26.7
F	8.125	20.6	8.125	20.6
G	1	2.5	1	2.5
H	2.36	6	2.36	6
I	2.76	7	2.76	7
J*	.25 - 4.25	.6 - 10.8	.25 - 4.25	.6 - 10.8

* Adjustable utensil bar. Adjustable from .25" - 4.25."

IMPORTANT: Because of continuing product improvements, Jenn-Air reserves the right to change specifications without notice. Dimensional specifications are provided for planning purposes only. For complete details see installation instructions packed with product before selecting cabinetry, making cutouts or beginning installation.

KITCHEN VENTILATION

Pro-Style™ Hoods Features and Specifications					
Model #	JXT9048CD	JXT9036CD	JXT9136CD	JXT9030CD	JXT9130CD
	48"	36"		30"	
Overall Width (in)	48	36	36	30	30
Overall Height (in)	18	18	10	18	10
Overall Depth (in)	24	24	22	24	22
Rating (CFM) ^a	1100	1100	650	1100	650
Blower(s)	Dual	Dual	Dual	Dual	Dual
Electronic Touch Controls	•	•	•	•	•
Speed Controls	6	6	6	6	6
Delayed Shutoff for Fan & Lights	•	•	•	•	•
Dishwasher Safe Stainless Steel Baffle Filters	•	•	•	•	•
Lighting Levels	2	2	2	2	2
Lighting Type	50W Halogen	50W Halogen	50W Halogen	50W Halogen	50W Halogen
Number of Lights (bulbs included)	3	2	3	2	2
Food Warming Lamps (bulbs not included) ^b	2	2		2	
Discharge Size/Direction	8" / Vertical	8" / Vertical	3-Way / 6"	8" / Vertical	3-Way / 6"
Pro-Style™ Stainless Steel Styling	•	•	•	•	•
Color Indicator (add to end of model number)					
P=Pro-Style stainless steel	P	P	P	P	P
Available in Canada	•	•	•	•	•
Approximate Shipping Weight (lbs./kg)	103 / 47	88 / 40	61 / 28	80 / 36	55 / 25
Optional Soffit Chimney (JXA Series)^c	JXA9048CDP	JXA9036CDP	JXA9036CDP	JXA9030CDP	JXA9030CDP
Width (in)	48	36	36	30	30
Stainless Steel Finish	•	•	•	•	•
Approximate Shipping Weight (lbs./kg)	36 / 16	28 / 13	28 / 13	25 / 11	25 / 11
Optional Wallsplash (JXA9000 Series)	JXA9001CDP	JXA9002CDP	JXA9002CDP	JXA9003CDP	JXA9003CDP
Width (in)	48	36	36	30	30
Stainless Steel Construction	•	•	•	•	•
Two Food Warming/Storage Shelves	•	•	•	•	•
Approximate Shipping Weight (lbs./kg)	30 / 14	25 / 11	25 / 11	23 / 10	23 / 10

- Feature included.
- A. Ducting configurations and length can affect airflow ratings. Ratings shown are based on hoods with correctly installed ducting.
- B. Bulbs for warming lamps must be purchased separately. Use only BR40, size 250W max. infrared bulbs for warming lamps.
- C. Use when installation location has no soffit.

PRO-STYLE™ HOODS

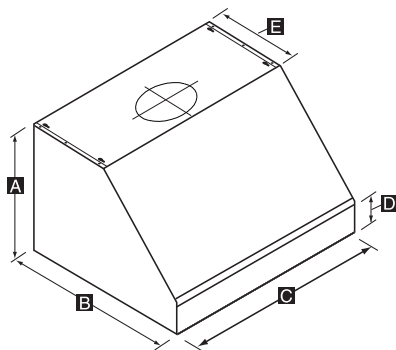

Model	JXT9048CDP	JXT9036CDP	JXT9136CDP	JXT9030CDP	JXT9130CDP
A	18"	18"	10"	18"	10"
B	24"	24"	22"	24"	22"
C	48"	36"	36"	30"	30"
D	4"	4"	4"	4"	4"
E	12"	12"	12"	12"	12"

Note: A wood mounting panel (not included) is required for hood models JXT9048CDP, JXT9036CDP and JXT9030CDP. Refer to installation instructions packaged with product.

JXA9000 SERIES SOFFIT CHIMNEY

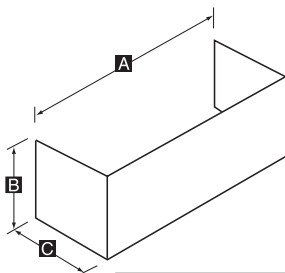

Model	JXA9048CDP	JXA9036CDP	JXA9030CDP
A	48"	36"	30"
B	12"	12"	12"
C	12"	12"	12"

JXA9000 SERIES WALLSPASH

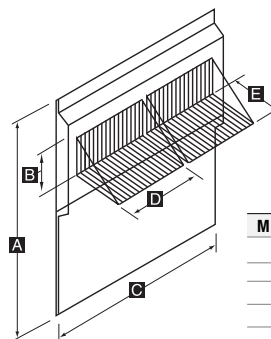

Model	JXA9001CDP	JXA9002CDP	JXA9003CDP
A	18 1/4" - 33 1/2"	18 1/4" - 33 1/2"	18 1/4" - 33 1/2"
B	4"	4"	4"
C	48"	36"	30"
D*	14"	14"	14"
E	10"	10"	10"

* Two shelves are included, each shelf is 14". Shelves can be installed horizontally (as shown above) or vertically (as shown on page 70).

IMPORTANT: Because of continuing product improvements, Jenn-Air reserves the right to change specifications without notice. Dimensional specifications are provided for planning purposes only. For complete details see installation instructions packed with product before selecting cabinetry, making cutouts or beginning installation.

Warming Drawer Features and Specifications	JWD7030CDX	JWD6030CDX
Overall Height of Drawer (in)	9	9
Overall Height w/Drawer Front (in)	10 1/4	10 1/4
Width of Drawer	28	28
Overall Width w/Drawer Front (in)	30	30
Overall Depth		
(excluding faceplate and handle) (in)	23 1/4	23 1/4
Depth of Drawer When Fully Extended (in)		
With Curved Glass Drawer Front	28	
With Flat Glass Drawer Front		27 1/4
With Pro-Style™ Drawer Front	28 3/8	
Overall Depth With Drawer Fully Extended (in)		
With Curved Glass Drawer Front	50 3/4	
With Flat Glass Drawer Front		50
With Pro-Style™ Drawer Front	51 1/8	
Cutout Height (in)	9 1/4	9 1/4
Cutout Width (in)	28 1/2	28 1/2
Cutout Depth (in)	23 1/2	23 1/2
Drawer Interior Height (in)	5 1/8	5 1/8
Drawer Interior Width (in)	24 1/4	24 1/4
Drawer Interior Depth (in)	22 1/4	22 1/4
Drawer Capacity (cu. ft.)	1.6	1.6
Total Connected Load-KW ^a (see chart)	0.45	0.45
Jenn-Air Platinum Warranty	•	•
450-Watt Heating Element	•	•
Variable Temperature Control	82°F – 210°F	82°F – 210°F
Preset Temperature Control	Proof – 98°F	Proof – 98°F
	Low – 140°F	Low – 140°F
	Medium – 170°F	Medium – 170°F
	High – 210°F	High – 210°F
Variable Moisture Slide Control	Moist – Crisp	Moist – Crisp
Auto-Off Timer	0-4 Hours	0-4 Hours
Continuous On Setting	•	•
Concealed Knob Controls	•	•
On Indicator Light	•	•
(visible when drawer is open)		
Removable Half Rack	•	•
Full-Extension Drawer with Roller Glides	•	•
Removable Stainless Steel Liner Pan	•	•
May Be Installed Beneath Select Jenn-Air® Wall Ovens and Cooktops ^b	•	•
Accessory Pan Set Available ^c (5 Commercial Grade Stainless Steel Pans w/ Lids)	•	•
Curved Glass Black Drawer Front ^d	JWD7130DDB	
Curved Glass White Drawer Front ^d	JWD7130DDW	
Curved Stainless Steel Drawer Front ^d	JWD7130DDS	
Flat Glass Black Drawer Front		JWD6130DDB
Flat Glass White Drawer Front		JWD6130DDW
Flat Stainless Steel Drawer Front		JWD6130DDS
Pro-Style™ Stainless Steel Drawer Front ^d	JWD7130DDP	
Panel Kit for Custom Cabinet Front ^d	JWD7130CDK	
Available in Canada	•	•
Approximate Shipping Weight (lbs./kg)	73 / 33	73 / 33

• Feature Included

- A. Electric models are UL listed for 3-wire 120 VAC.
- B. Includes Jenn-Air® electric wall oven models JJW7530, JJW8330, JJW8530, JJW9330, JJW9530, JJW8430, JJW8630, JJW9430, JJW9630, JJW9830, JMW8330, JMW8530, JMW9330, JMW9530 and Jenn-Air® gas wall oven JGW8130. Jenn-Air® electric cooktop models JEC8430, JEC8536, JEC9530, JEC9536, JEC0530, JEC0536 and Jenn-Air® gas cooktop models JGCP430ADP, JGCP636ADP, JGCP648ADP, JGC8430, JGC8536, JGC8645, JGC9430 and JGC9536.
- C. Order model number DRAWERPANS.
- D. A drawer front is required for mounting to the JWD7030CDX or JWD6030CDX base unit. Order the front that coordinates with your Jenn-Air® wall oven and/or cooktop or best compliments the room's décor. Order the panel kit for installing a custom panel on the JWD7030CDX warming drawers to match surrounding cabinetry. Depending on the style of cabinetry and construction of the custom panel, the front of the custom panel on the warming drawer may not fit flush with surrounding cabinetry. When using the panel kit, installation of a custom handle is required (purchase custom panel and handle separately).

CIRCUIT PROTECTION SPECIFICATION GUIDE

Recommended Minimum		
K.W. Rating On Serial Plate	Circuit Protection In Amperes	Wire Size AWG
0 – 4.8	20	12
4.9 – 6.9	30	10
7.0 – 9.9	40	8
10.0 – 11.9	50	8
12.0 – 14.9	60	6

All Jenn-Air® appliances are appropriately UL, AGA, CSA or CGA approved.

IMPORTANT: Because of continuing product improvements, Jenn-Air reserves the right to change specifications without notice. Dimensional specifications are provided for planning purposes only. For complete details see installation instructions packed with product before selecting cabinetry, making cutouts or beginning installation.

WARMING DRAWER

PRODUCT DIMENSIONS

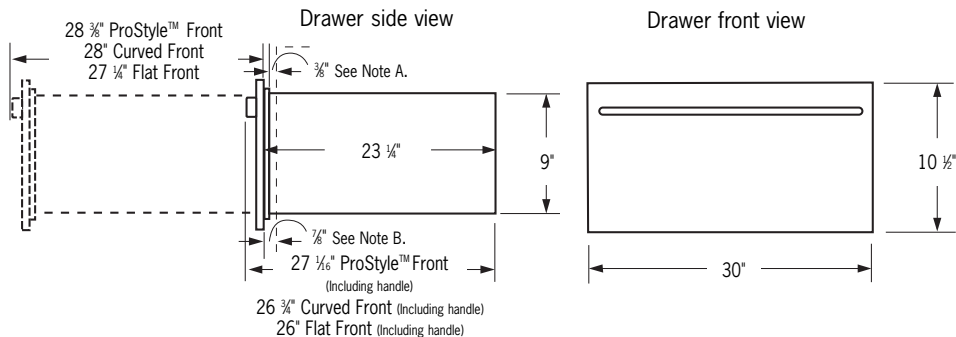

NOTES:

- A. 3/8" venting gap (when fully closed) from front of cabinet surface to back of drawer face.
 B. 7/8" gap (when fully closed) from front of cabinet surface to back of drawer front panel.

INSTALLATION UNDER A COUNTER

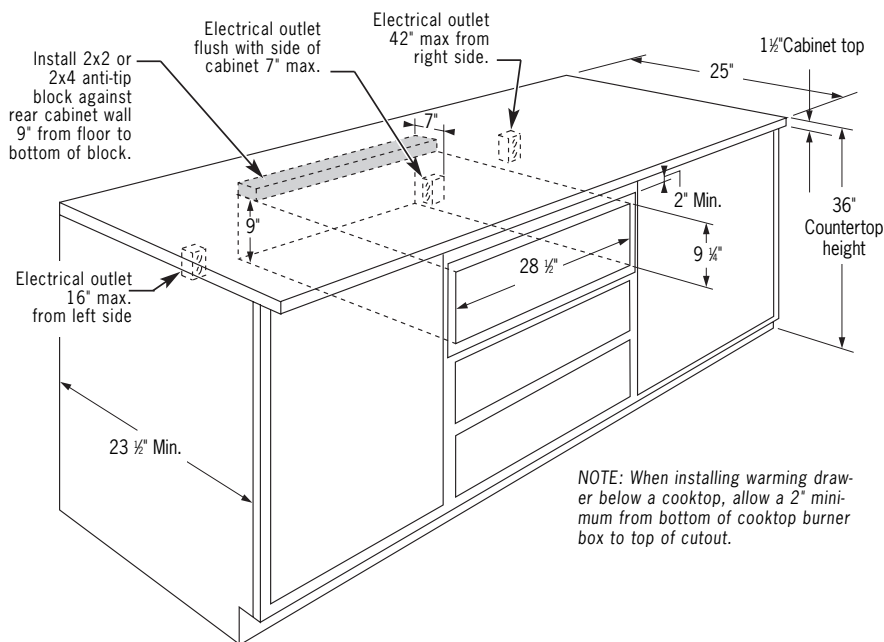

CUSTOM PANEL INSTALLATION KIT

This kit contains a mounting panel to attach to a custom drawer front. A custom handle of your choice must be installed with the front on the mounting panel.

Parts supplied:

- Mounting panel
- 7 mounting screws

The warming drawer should be installed according to the installation instructions packed with the product.

- The edges of the custom drawer front will be visible and should be finished for best appearance.
- The custom drawer front should be constructed in the same manner as typical cabinet doors.
- When ordering the custom drawer front from the cabinet manufacturer the overall dimensions should be 10 1/2" high by 29 7/8" wide.
- Order a custom handle to match the surrounding cabinetry handles.

Mounting options:

- Adhesive (recommended for panels less than 3/4" thick)
- Screws (for 3/4" panels)

CAUTION: Select screw length to avoid penetration of finished side. Do not drill completely through the custom panel.

INSTALLATION BELOW A SINGLE WALL OVEN

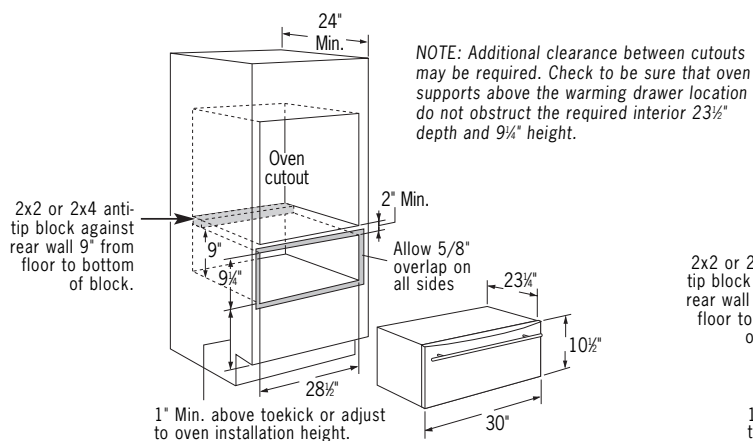

NOTE: Electrical receptacle can be installed as shown for countertop installations. Do not install receptacle above the top of the warming drawer cutout.

INSTALLATION BELOW A DOUBLE WALL OVEN

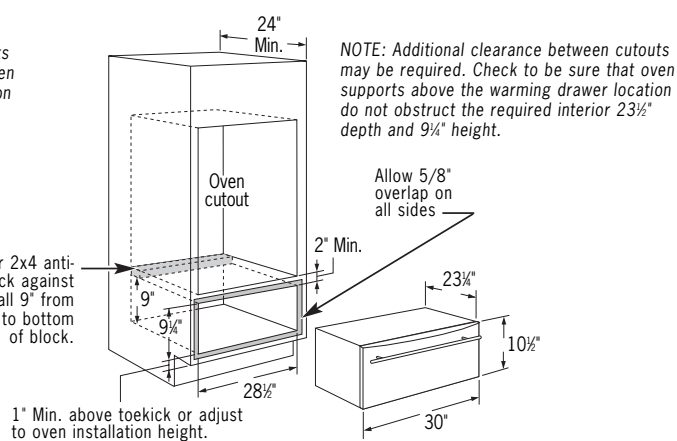

IMPORTANT: Cutout Dimensions Are Critical. Refer to installation instructions packaged with product BEFORE making cutouts.

IMPORTANT: Because of continuing product improvements, Jenn-Air reserves the right to change specifications without notice. Dimensional specifications are provided for planning purposes only. For complete details see installation instructions packed with product before selecting cabinetry, making cutouts or beginning installation.

JMC8130 MICROWAVE AND WARMING DRAWER INSTALLATION

JMC8130 MICROWAVE, SINGLE WALL OVEN
AND WARMING DRAWER INSTALLATION

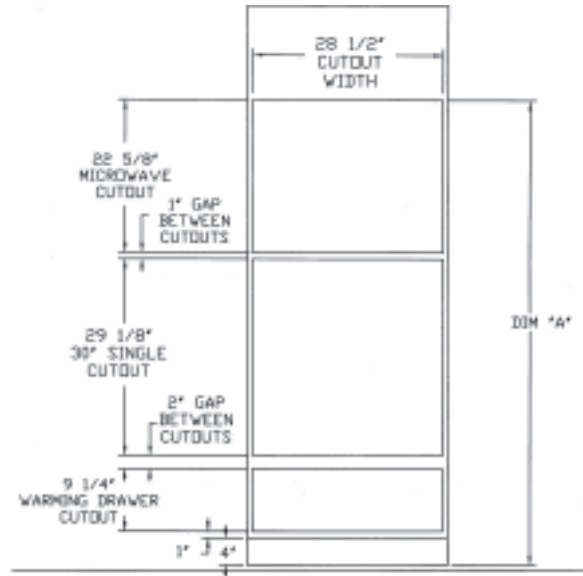
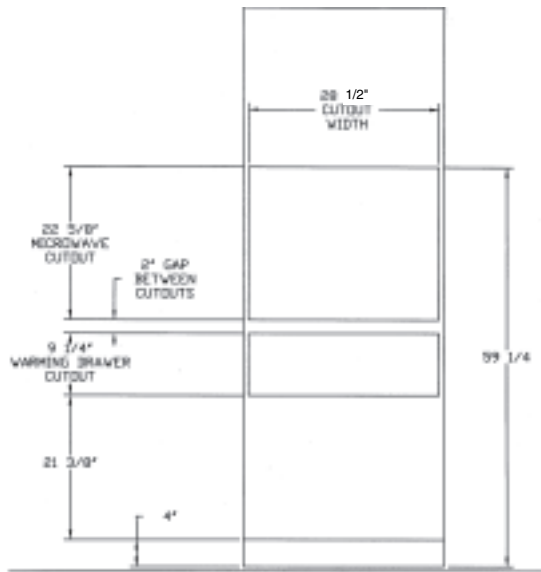

DIM A (With Warming Drawer) = 69"
DIM A (Without Warming Drawer) = 59 1/4"

JMC8130 MICROWAVE, JJW7530 CONVENIENCE OVEN AND WARMING DRAWER INSTALLATION

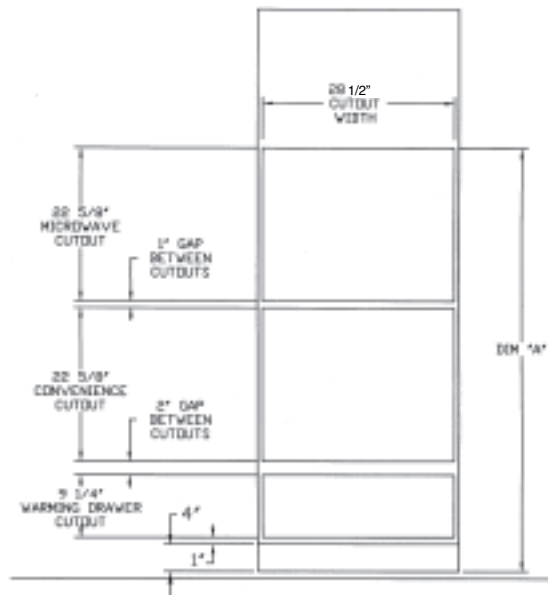

DIM A (With Warming Drawer) = 62 1/2"
DIM A (Without Warming Drawer) = 59 1/4"

IMPORTANT: Because of continuing product improvements, Jenn-Air reserves the right to change specifications without notice. Dimensional specifications are provided for planning purposes only. For complete details see installation instructions packed with product before selecting cabinetry, making cutouts or beginning installation.

MULTIPLE OVEN INSTALLATION OPTIONS

JJW7530 CONVENIENCE OVEN, SINGLE WALL OVEN AND WARMING DRAWER INSTALLATION

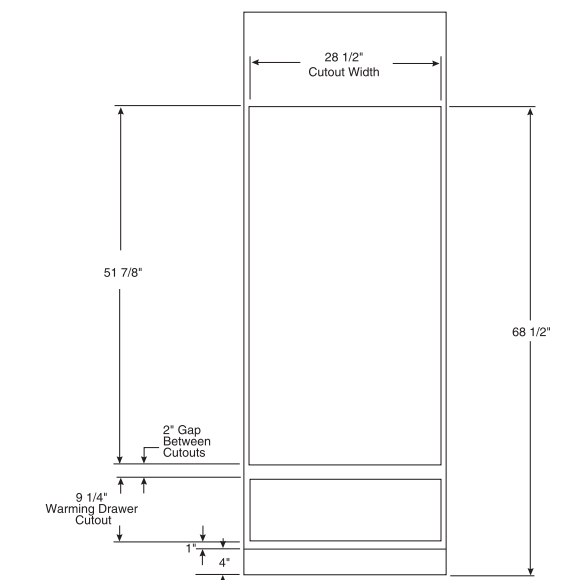

NOTE: When installing the Convenience Oven above a Single Wall Oven or another Convenience Oven, a bracket to combine the two ovens is required. Order part # CONVBRAKT. The bracket kit includes a black front air grille that bridges the gap between the upper and lower ovens.

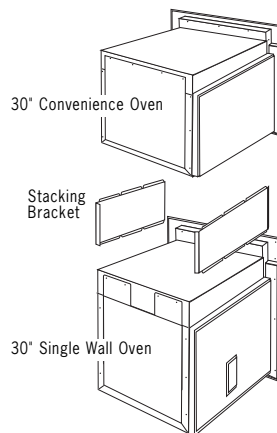

Mount the stacking brackets to the lower oven using the screws provided in the kit. Place the upper oven on the brackets and secure with the remaining screws.

NOTE: Lower oven may require drilling four 1/8" (3.175mm) diameter holes using the stacking bracket as a template.

JJW7530 CONVENIENCE OVEN OVER JJW7530 CONVENIENCE OVEN INSTALLATION

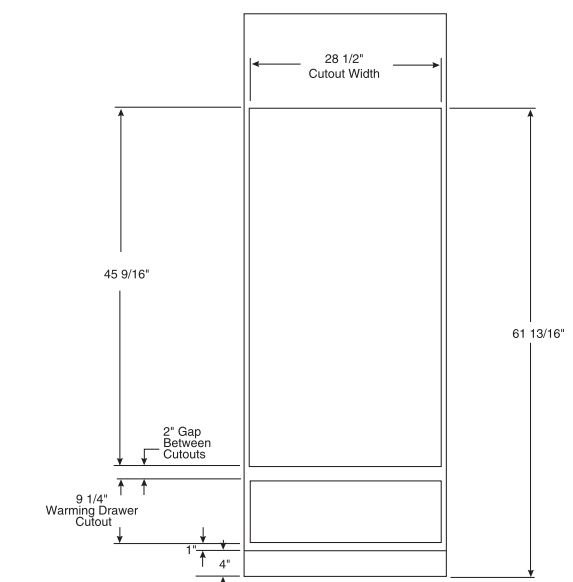

NOTE: When installing the Convenience Oven above a Single Wall Oven or another Convenience Oven, a bracket to combine the two ovens is required. Order part # CONVBRAKT. The bracket kit includes a black front air grille that bridges the gap between the upper and lower ovens.

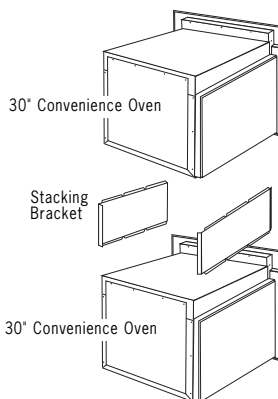

Mount the stacking brackets to the lower oven using the screws provided in the kit. Place the upper oven on the brackets and secure with the remaining screws.

NOTE: Lower oven may require drilling four 1/8" (3.175mm) diameter holes using the stacking bracket as a template.

IMPORTANT: Because of continuing product improvements, Jenn-Air reserves the right to change specifications without notice. Dimensional specifications are provided for planning purposes only. For complete details see installation instructions packed with product before selecting cabinetry, making cutouts or beginning installation.

BUILT-IN UNDER COUNTER ICE MACHINE FEATURES AND SPECIFICATIONS		
	JIM1550AR	JIM1550AC
Overall Height (in)	34 ¼ - 35	34 ¼ - 35
Overall Width (in)	14 ¾	14 ¾
Overall Depth (in)	23 ½	23 ½ ^A
Cutout Height (in)	34 ½ - 35 ¼	34 ½ - 35 ¼
Cutout Width (in)	15	15
Cutout Depth (in)	24 min.	24 min.
Jenn-Air Platinum Warranty	•	•
24-Hour Production Capacity (lbs.)	up to 35	up to 35
Control System w/ Electronic Sensors	•	•
Clear Cube™ Pure Ice System	•	•
Automatic Defrost	•	•
Automatic Cleaning Cycle	•	•
Reversible Door Swing	•	•
Optional Drain Pump Accessory Available ^B	•	•
Stainless Steel Handle on All Colors	•	•
Requires Custom Panel and Custom Handle (not included)		•
Color Indicators (add to end of model number)		
B=Black,	B	
W=White,	W	
S=Stainless Steel w/black cabinet	S	
X=Black cabinet & door, white interior		X
Available in Canada	•	•
Approximate Shipping Weight (lbs./kg)	100/45	100/45

- Feature Included
- A. Depth is with 3/4" cabinet panel installed.
Door clearance required at 90° is 16 3/8" min.
- B. Order part #JIMPUMPAXX. For use when gravity drain is not available.

All Jenn-Air® appliances are appropriately UL, AGA, CSA or CGA approved.

CUSTOM DOOR PANEL DIMENSION DIAGRAM

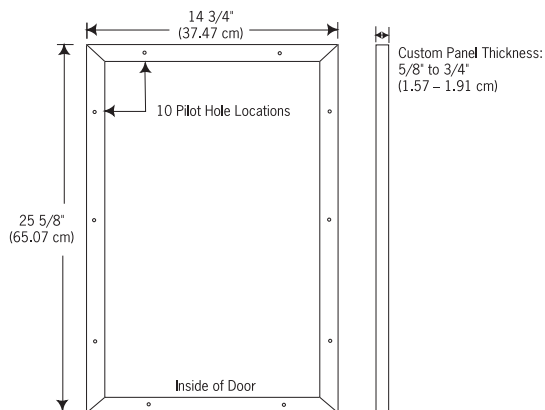

Custom Handle

1. A custom handle (not supplied) must be installed.
2. Drill pilot holes through the custom panel to match the handle. Countersink the holes in the back of the panel.
3. Attach the custom handle to the front door panel assembly.

NOTE: The custom handle screws should be installed through custom panel and into the custom handle. The screw heads should be countersunk so the inside panel surface can be installed flush with the ice machine door.

BUILT-IN UNDER COUNTER ICE MACHINE DIMENSION DIAGRAMS

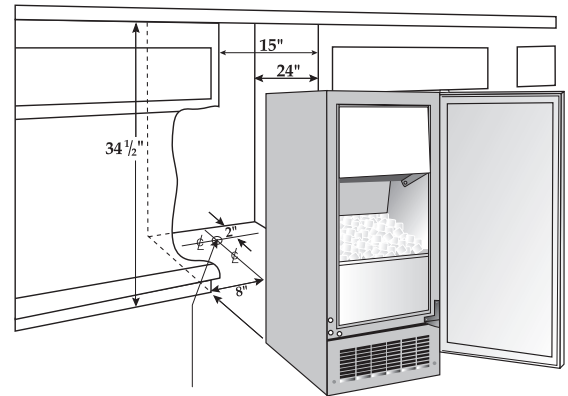

1 1/2" I.D. drain pipe, up to 3" high above floor

Drain Pump Kit for Clear Ice Machine (#JIMPUMPAXX)

This scaled reservoir drain pump is designed exclusively for ice machines that require a drain and where a floor drain is not readily available.

Water Connection

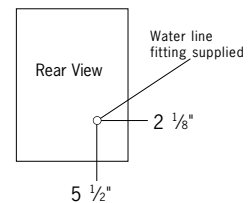

1/4" inlet water line. If water line is connected directly behind the ice maker, allow an additional 2" clearance.

Water pressure required:
20-100 PSI

MODEL #	JIM1550AR	JIM1550ACX
Dimensions		
Overall Height	34	34
Overall Height with leveling legs	34 ¼ - 35	34 ¼ - 35
Overall Width	14 ¾	14 ¾
Overall Depth (w/o door)	21 ½	21 ½
Overall Depth (w/o handle)	23 ½	23 ½*
Overall Depth (w/door open)	39 7/8	39 7/8
Cutout Height	34 ½ - 35 ¼	34 ½ - 35 ¼
Cutout Width	15**	15**
Cutout Depth (min.)	24	24
Door Clearance Required at 90° (min.)	16 3/8	16 3/8
Overall Depth with door open	39 7/8	39 7/8

* With 3/4" cabinet panel installed.

** 15 1/4" if door is recessed between cabinets.

IMPORTANT: Cutout Dimensions Are Critical. Refer to installation instructions packaged with product BEFORE making cutouts.

IMPORTANT: Because of continuing product improvements, Jenn-Air reserves the right to change specifications without notice. Dimensional specifications are provided for planning purposes only. For complete details see installation instructions packed with product before selecting cabinetry, making cutouts or beginning installation.

ENTERTAINING ESSENTIALS

BUILT-IN UNDER COUNTER REFRIGERATOR

FEATURES AND SPECIFICATIONS	JUC2450AR	JUC2450AC
Overall Height (in)	34 1/4 - 35	34 1/4 - 35
Overall Width (in)	23 7/8	23 7/8
Overall Depth ^A (in)	24 1/4	24 1/4
Cutout Height (in)	34 1/2 - 35 1/4	34 1/2 - 35 1/4
Cutout Width (in)	24	24
Cutout Depth (in)	24 min.	24 min.
Interior Capacity (cu. ft.)	6.1	6.1
Jenn-Air Platinum Warranty	•	•
Adjustable Thermostat	•	•
Automatic Defrost	•	•
Adjustable Glass Shelves	2	2
Fixed Door Shelves	3	3
Automatic Interior Light	•	•
Reversible Door Swing	•	•
Stainless Steel Handle on All Colors	•	•
Requires Custom Panel and Custom Handle (not included)		•
Color Indicators (add to end of model number)		
B=Black,	B	
W=White,	W	
S=Stainless Steel w/black cabinet,	S	
X=Black cabinet & door, white interior		X
Available in Canada	•	•
Approximate Shipping Weight (lbs./kg)	120/54	120/54

• Feature Included

A. Depth given is without handle. Depth given for JUC2450ACX is with 3/4" cabinet panel installed. Door clearance required at 90° is 25 1/2" min.

All Jenn-Air® appliances are appropriately UL, AGA, CSA or CGA approved.

BUILT-IN UNDER COUNTER REFRIGERATOR DIMENSION DIAGRAMS

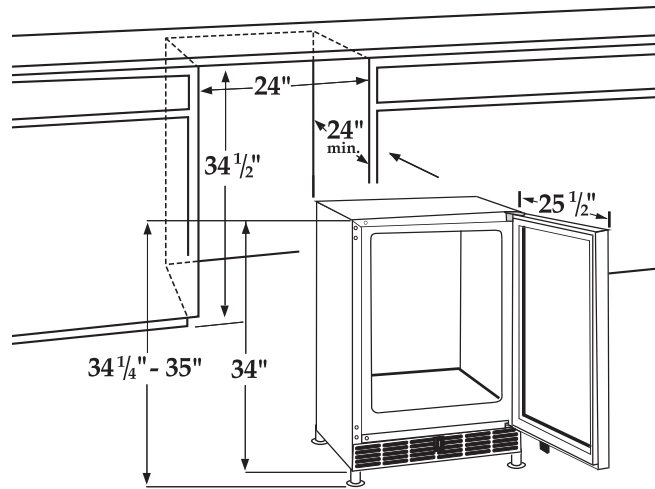

MODEL #	JUC2450AR	JUC2450ACX
Dimensions		
Overall Height	34	34
Overall Height with leveling legs	34 1/4 - 35	34 1/4 - 35
Overall Width	23 7/8	23 7/8
Overall Depth (w/o door)	22	22
Overall Depth (w/o handle)	24 1/4	24 1/4*
Cutout Height	34 1/2 - 35 1/4	34 1/2 - 35 1/4
Cutout Width ¹	24	24
Cutout Depth (min.)	24	24
Door Clearance Required at 90° (min.)	25 1/2	25 1/2

* With 3/4" cabinet panel installed.

1. If door is recessed between cabinets, cabinet cutout must be 24 1/4" W.

CUSTOM DOOR PANEL DIMENSION DIAGRAM

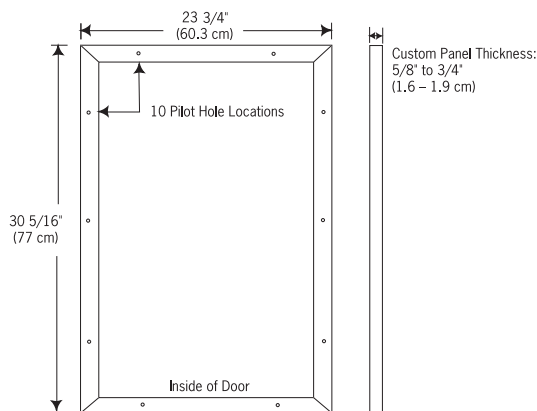

Custom Handle

1. A custom handle (not supplied) must be installed.
2. Drill pilot holes through the custom panel to match the handle. Countersink the holes in the back of the panel.
3. Attach the custom handle to the front door panel assembly.

NOTE: The custom handle screws should be installed through custom panel and into the custom handle. The screw heads should be countersunk so the inside panel surface can be installed flush with the refrigerator door.

IMPORTANT: Cutout Dimensions Are Critical. Refer to installation instructions packaged with product BEFORE making cutouts.

IMPORTANT: Because of continuing product improvements, Jenn-Air reserves the right to change specifications without notice. Dimensional specifications are provided for planning purposes only. For complete details see installation instructions packed with product before selecting cabinetry, making cutouts or beginning installation.

BUILT-IN WINE CELLAR FEATURES AND SPECIFICATIONS

	JWC2450AR	JWC2450AC
Overall Height (in)	34 1/4 - 35	34 1/4 - 35
Overall Width (in)	23 7/8	23 7/8
Overall Depth (in) (w/out handle)	24 1/4	24 1/4 *
Cutout Height (in)	34 1/2 - 35 1/4	34 1/2 - 35 1/4
Cutout Width (in)	24	24
Cutout Depth (in)	24 min.	24 min.
Jenn-Air Platinum Warranty	•	•
Storage Capacity (bottles, including 2 magnums)	50	50
Adjustable Thermostat with 42° - 64° F Temperature Range	•	•
Chromed Wire Shelves	7	7
Pull-Out Shelves with Stainable Wood Fronts	4	4
Tinted UV Resistant Thermal Glass Door	•	•
Security Lock w /Key	•	•
Interior Light with Adjustable Brightness and Manual On/Off	•	•
Automatic Light On When Door Opened	•	•
Reversible Door Swing	•	•
Stainless Steel Handle on All Colors	•	•
Requires Custom Panel Trim and Custom Handle (not included)		•
Color Indicators ^a (add to end of model number)		
B=Black,	B	
W=White,	W	
S=Stainless Steel w/black cabinet	S	
X=Black cabinet & interior		X
Available in Canada	•	•
Approximate Shipping Weight (lbs./kg)	130/59	130/59

- Feature Included
- A. Depth is with 3/4" cabinet panel installed.
Door clearance required at 90° is 25 1/2" min.
- B. Black model JWC2450ARB, Stainless Steel model JWC2450ARS and overlay model JWC2450ACX have black interiors. White model JWC2450ARW has white interior.

All Jenn-Air® appliances are appropriately UL, AGA, CSA or CGA approved.

BUILT-IN UNDER COUNTER WINE CELLAR DIMENSION DIAGRAMS

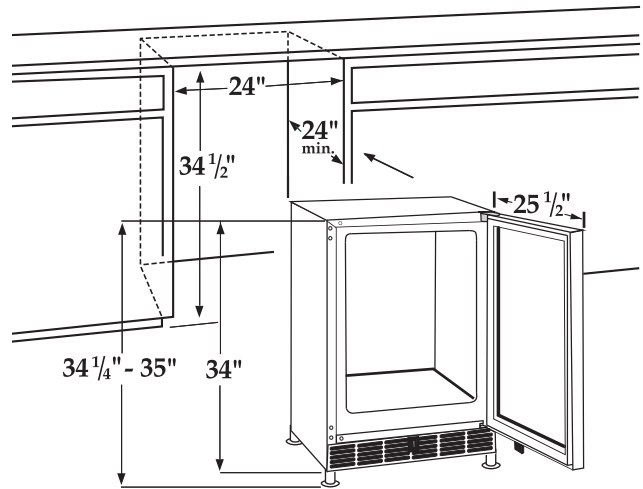

IMPORTANT: Cutout Dimensions Are Critical. Refer to installation instructions packaged with product BEFORE making cutouts.

MODEL #	JWC2450AR	JWC2450ACX
Dimensions		
Overall Height	34	34
Overall Height with leveling legs	34 1/4 - 35	34 1/4 - 35
Overall Width	23 7/8	23 7/8
Overall Depth (w/o door)	22	22
Overall Depth (w/o handle)	24 1/4	24 1/4 *
Cutout Height	34 1/2 - 35 1/4	34 1/2 - 35 1/4
Cutout Width ¹	24	24
Cutout Depth (min.)	24	24
Door Clearance Required at 90° (min.)	25 1/2	25 1/2

* With 3/4" cabinet panel installed.

1. If door is recessed between cabinets, cabinet cutout must be 24 1/4" W.
2. Door must open a minimum of 135 degrees to allow wine racks to pull out.

CUSTOM WOOD FRAME DIMENSION DIAGRAM

FOR A 3-1/2" (8.9 CM) TOE KICK (COVERS THE ENTIRE DOOR EXTRUSION)

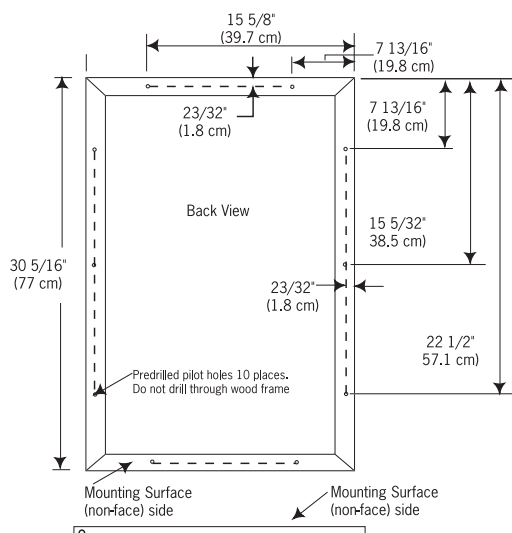

FOR A 4" (10.2 CM) TOE KICK (TO MATCH EXISTING CABINETRY TOE KICK HEIGHT)

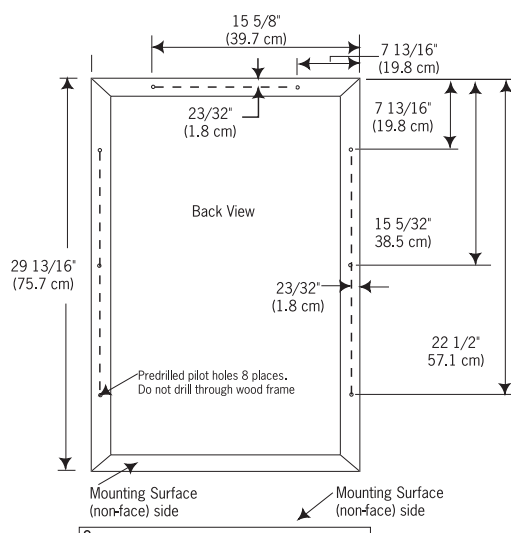

Custom Handle

1. A custom handle (not supplied) must be installed.
2. Drill pilot holes through the custom panel to match the handle. Countersink the holes in the back of the panel.
3. Attach the custom handle to the front door panel assembly.

NOTE: The custom handle screws should be installed through custom panel and into the custom handle. The screw heads should be countersunk so the inside panel surface can be installed flush with the wine chiller door.

Custom Wood Frame

Thickness: 5/8" - 3/4"
(1.6 - 1.9 cm)

BUILT-IN REFRIGERATORS

NON-DISPENSER BUILT-IN REFRIGERATOR FEATURES AND SPECIFICATIONS

	48"	42"
PRO-STYLE® MODELS	JS48PPFXDA	JS42PPFXDA
STAINLESS STEEL MODELS	JS48SEFXDA	JS42SEFXDA
OVERLAY MODELS	JS48CSFXDA	JS42CSFXDA
FRAMED MODELS	JS48F*FXDA	JS42F*FXDA
Exterior Dimensions		
Height To Top of Cabinet (in/cm)	83 1/16 / 210.9	83 1/16 / 210.9
Height To Top of Grille (in/cm)	83 3/8 / 211.8	83 3/8 / 211.8
Width (closed) (in/cm)	48 1/16 / 122.1	42 1/16 / 106.8
Depth Excl. Handles (closed) (in/cm)	25 1/4 / 64.1	25 1/4 / 64.1
Depth Incl. Handles (closed) (in/cm)	(JS48P) 27 1/8 / 68.9	(JS42P) 27 1/8 / 68.9
	(JS48S) 26 3/8 / 67.6	(JS42S) 26 3/8 / 67.6
	(JS48F) 26 3/8 / 67 ^A	(JS42F) 26 3/8 / 67 ^A
Depth (fresh food door open 90°) (in/cm)	52 3/16 / 133.5	48 3/4 / 123.8
Width (doors open 90° including handles) (in/cm)	(JS48P) 51 1/8 / 131.8	(JS42P) 45 7/8 / 116.5
	(JS48S) 50 3/4 / 128.9	(JS42S) 44 3/4 / 113.7
	(JS48F) 50 1/4 / 127.6 ^B	(JS42F) 44 1/4 / 112.4 ^B
Approximate Shipping Weight (lbs./kg)	610 / 277	560 / 254
Interior Capacities (cu. ft.)		
Total Volume	30.1	25.5
Refrigerator Compartment Volume	18.3	15.4
Freezer Compartment Volume	11.8	10.1
Total Shelf Area (sq. ft.)	29.4	26.8
Kilowatt Hours Per Year	689.0	661.0
Refrigerator Compartment Features		
Two Lighted Storage Drawers with ClimateZone™ Technology	•	•
A La Carte™ Storage Drawer	1	1
Tempered Glass Shelves	•	•
Spill-Proof, Slide-out Elevator™ Shelf	1	1
Spill-Proof, Slide-out Shelf	1	1
Fixed Shelf	•	•
Full-Width Adjustable Dairy Bin	•	•
Adjustable Door Bins	3	3
Freezer Features		
A La Carte™ Storage Basket	2	2
Wire Elevator™ Shelf	1	1
Adjustable Wire Shelf	2	2
Fixed Shelf	1	1
Tilt & Store™ Door Basket	2	2
Adjustable Door Bins	4	4
Automatic Icemaker with Storage Drawer	•	•
Available in Canada	•	•

A. Add 1 7/8" / 2.5 cm for extended handle kit.
B. Add 2 1/8" / 5.08 cm for extended handle kit.

* On framed models this letter indicates trim and handle color (S=stainless steel, B=black, W=white).

BUILT-IN REFRIGERATOR NON-DISPENSER MODELS

SIZE	STYLE	TYPE	TRIM & HANDLE COLOR	DISP. COLOR	MODEL
48" models	PRO-STYLE®	NON-DISPENSER	No Trim, Pro-Style Handles**	Non-Dispenser	JS48PPFXDA
	STAINLESS STEEL	NON-DISPENSER	No Trim, Stainless Steel Handles**	Non-Dispenser	JS48SEFXDA
	OVERLAY	NON-DISPENSER	Silver Etched Trim, No Handles	Non-Dispenser	JS48CSFXDA
	FRAMED	NON-DISPENSER	Silver Etched Trim & Handles Black Trim & Handles White Trim & Handles	Non-Dispenser Non-Dispenser Non-Dispenser	JS48FSFXDA JS48FBFXDA JS48FWFXDA
42" models	PRO-STYLE®	NON-DISPENSER	No Trim, Pro-Style Handles**	Non-Dispenser	JS42PPFXDA
	STAINLESS STEEL	NON-DISPENSER	No Trim, Stainless Steel Handles**	Non-Dispenser	JS42SEFXDA
	OVERLAY	NON-DISPENSER	Silver Etched Trim, No Handles	Non-Dispenser	JS42CSFXDA
	FRAMED	NON-DISPENSER	Silver Etched Trim & Handles Black Trim & Handles White Trim & Handles	Non-Dispenser Non-Dispenser Non-Dispenser	JS42FSFXDA JS42FBFXDA JS42FWFXDA

** Stainless steel models feature stainless steel towel bar handles, Pro-Style® models feature Pro-Style stainless steel towel bar handles with diamond-etched grip.

DISPENSER BUILT-IN REFRIGERATOR FEATURES AND SPECIFICATIONS		
	48"	42"
PRO-STYLE® MODELS	JS48PPDBDA	JS42PPDBDA
STAINLESS STEEL MODELS	JS48SEDBDA	JS42SEDBDA
OVERLAY MODELS	JS48CSD*DA	JS42CSD*DA
FRAMED MODELS	JS48F*D*DA	JS42F*D*DA
Exterior Dimensions		
Height To Top of Cabinet (in/cm)	83 1/8 / 210.9	83 1/8 / 210.9
Height To Top of Grille (in/cm)	83 3/8 / 211.8	83 3/8 / 211.8
Width (closed) (in/cm)	48 1/8 / 122.1	42 1/8 / 106.8
Depth Excl. Handles (closed) (in/cm)	25 1/4 / 64.1	25 1/4 / 64.1
Depth Incl. Handles (closed) (in/cm)	(JS48P) 27 1/8 / 68.9	(JS42P) 27 1/8 / 68.9
	(JS48S) 26 3/8 / 67.6	(JS42S) 26 3/8 / 67.6
	(JS48F) 26 3/8 / 67 ^A	(JS42F) 26 3/8 / 67 ^A
Depth (fresh food door open 90°) (in/cm)	52 1/8 / 133.5	48 3/4 / 123.8
Width (doors open 90° including handles) (in/cm)	(JS48P) 51 1/8 / 131.8	(JS42P) 45 1/8 / 116.5
	(JS48S) 50 3/4 / 128.9	(JS42S) 44 3/4 / 113.7
	(JS48F) 50 1/4 / 127.6 ^B	(JS42F) 44 1/4 / 112.4 ^B
Approximate Shipping Weight (lbs./kg)	610 / 277	560 / 254
Interior Capacities (cu. ft.)		
Total Volume	30.7	26.0
Refrigerator Compartment Volume	18.3	15.4
Freezer Compartment Volume	12.4	10.6
Total Shelf Area (sq. ft.)	27.3	22.8
Kilowatt Hours Per Year	790.0	732.0
Refrigerator Compartment Features		
Two Lighted Storage Drawers with ClimateZone™ Technology	•	•
A La Carte™ Storage Drawer	1	1
Tempered Glass Shelves	•	•
Spill-Proof, Slide-out Elevator™ Shelf	1	1
Spill-Proof, Slide-out Shelf	1	1
Fixed Spill-Proof Shelf	•	•
Full-Width Adjustable Dairy Bin	•	•
Adjustable Door Bins	3	3
Freezer Features		
A La Carte™ Storage Basket	2	2
Wire Elevator™ Shelf	1	1
Adjustable Wire Shelf	1	1
Fixed Shelf	1	1
Tilt & Store™ Door Basket	1	1
Adjustable Door Bins	2	2
Automatic Ice maker w/TouchSensor™ Ice & Water Dispenser	•	•
Available in Canada	•	•

A. Add 1 1/2.5 cm for extended handle kit.
B. Add 2 1/5.08 cm for extended handle kit.

* On overlay models this letter in the model number indicates dispenser color (B=black, W=white). On framed models the first * letter indicates trim and handle color (S=stainless steel, B=black, W=white) while the second * letter indicates dispenser color (B=black, W=white).

BUILT-IN REFRIGERATOR DISPENSER MODELS					
SIZE	STYLE	TYPE	TRIM & HANDLE COLOR	DISP. COLOR	MODEL
48" models	PRO-STYLE®	DISPENSER	No Trim, Pro-Style® Handles**	Black	JS48PPDBDA
	STAINLESS STEEL	DISPENSER	No Trim, Stainless Steel Handles**	Black	JS48SEDBDA
	OVERLAY	DISPENSER	Silver Etched Trim, No Handles Silver Etched Trim, No Handles	Black White	JS48CSDBDA JS48CSDWDA
	FRAMED	DISPENSER	Silver Etched Trim & Handles Black Trim & Handles White Trim & Handles	Black Black White	JS48FSDBDA JS48FDBBDA JS48FWDWDA
42" models	PRO-STYLE®	DISPENSER	No Trim, Pro-Style® Handles**	Black	JS42PPDBDA
	STAINLESS STEEL	DISPENSER	No Trim, Stainless Steel Handles**	Black	JS42SEDBDA
	OVERLAY	DISPENSER	Silver Etched Trim, No Handles Silver Etched Trim, No Handles	Black White	JS42CSDBDA JS42CSDWDA
	FRAMED	DISPENSER	Silver Etched Trim & Handles Black Trim & Handles White Trim & Handles	Black Black White	JS42FSDBDA JS42FDBBDA JS42FWDWDA

** Stainless steel models feature stainless steel towel bar handles, Pro-Style® models feature Pro-Style stainless steel towel bar handles with diamond-etched grip.

BUILT-IN REFRIGERATORS

DIMENSION DIAGRAMS

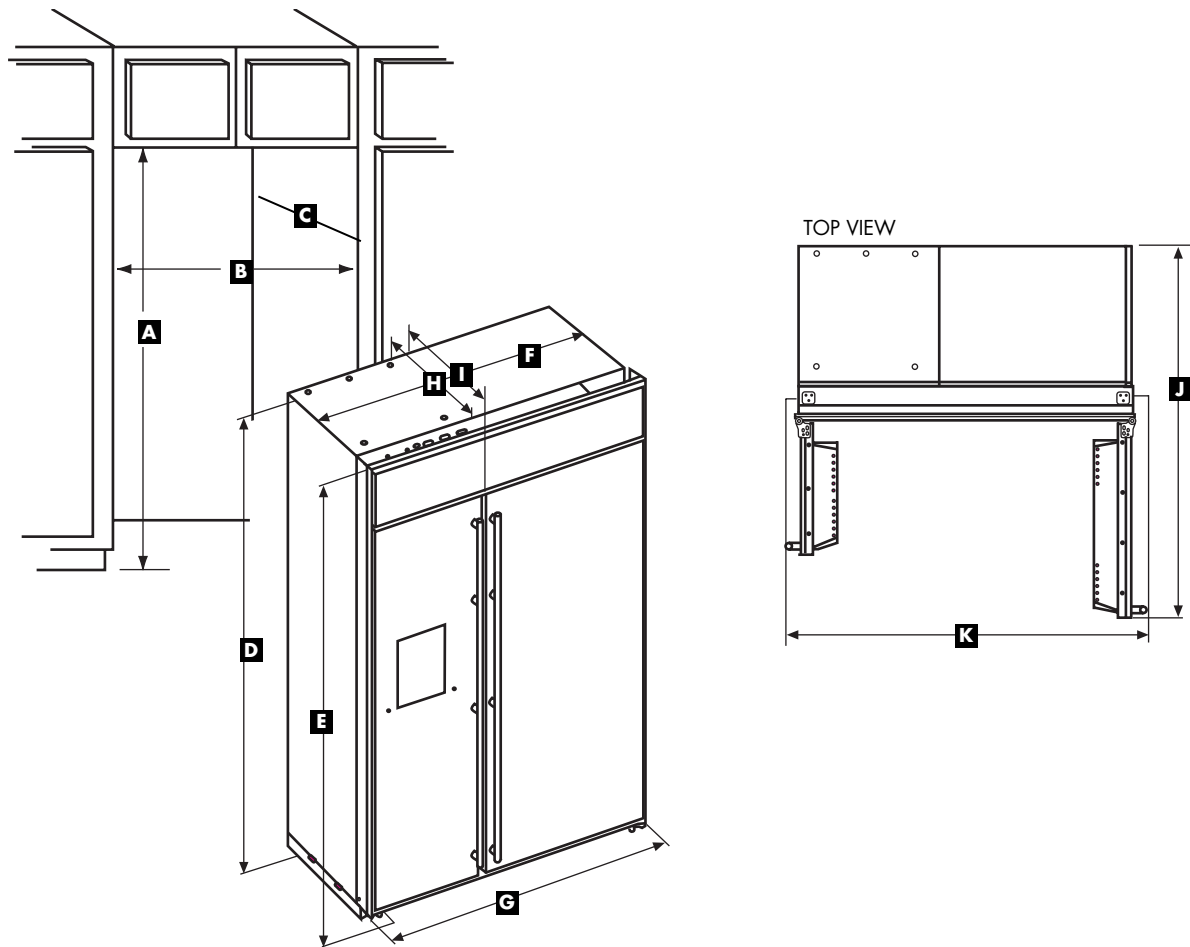

For panel specifications and general guidelines for installation, refer to the Design Guide (102JLX 6/04) for the Jenn-Air® Built-in Refrigerators. Complete installation instructions are shipped with each unit. Refer to these instructions when preparing and installing all Jenn-Air® products.

Exterior Dimensions (in/cm)		48" PRO-STYLE 48" STAINLESS STEEL	48" OVERLAY	48" FRAMED	42" PRO-STYLE 42" STAINLESS STEEL	42" OVERLAY	42" FRAMED
Model Numbers		JS48PPDBDA/JS48PPFXDA JS48SEDBDA/JS48SEFXDA	JS48CSD*DA JS48CSFXDA	JS48F*D*DA JS48F*FXDA	JS42PPDBDA/JS42PPFXDA JS42SEDBDA/JS42SEFXDA	JS42CSD*DA JS42CSFXDA	JS42F*D*DA JS42F*FXDA
A	Cutout Height	83 3/4 / 212.7	83 3/4 / 212.7	83 3/4 / 212.7	83 3/4 / 212.7	83 3/4 / 212.7	83 3/4 / 212.7
B	Cutout Width	47 1/2 / 120.7	47 1/2 / 120.7	47 1/2 / 120.7	41 1/2 / 105.4	41 1/2 / 105.4	41 1/2 / 105.4
C	Cutout Depth	24 / 61	24 / 61	24 / 61	24 / 61	24 / 61	24 / 61
D	Height to Top of Cabinet	83 1/16 / 210.9	83 1/16 / 210.9	83 1/16 / 210.9	83 1/16 / 210.9	83 1/16 / 210.9	83 1/16 / 210.9
E	Height to Top of Grille	83 3/8 / 211.8	83 3/8 / 211.8	83 3/8 / 211.8	83 3/8 / 211.8	83 3/8 / 211.8	83 3/8 / 211.8
F	Width (cabinet)	47 1/4 / 120.0	47 1/4 / 120.0	47 1/4 / 120.0	41 1/4 / 104.8	41 1/4 / 104.8	41 1/4 / 104.8
G	Width (doors closed)	48 1/16 / 122.1	48 1/16 / 122.1	48 1/16 / 122.1	42 1/16 / 106.8	42 1/16 / 106.8	42 1/16 / 106.8
H	Depth Excl. Handles (closed)	25 1/4 / 64.1	25 1/4 / 64.1	25 1/4 / 64.1	25 1/4 / 64.1	25 1/4 / 64.1	25 1/4 / 64.1
I	Depth Incl. Handles (closed)	(Pro-Style) 27 1/8 / 68.9 (Stainless) 26 5/8 / 67.6	N/A	26 3/8 / 67 ^A	(Pro-Style) 27 1/8 / 68.9 (Stainless) 26 5/8 / 67.6	N/A	26 3/8 / 67 ^A
J	Depth (fresh food door open 90°)	52 9/16 / 133.5	52 9/16 / 133.5	52 9/16 / 133.5	48 3/4 / 123.8	48 3/4 / 123.8	48 3/4 / 123.8
K	Width (doors open 90°, including handles)	(Pro-Style) 51 7/8 / 131.8 (Stainless) 50 3/4 / 128.9	N/A	50 1/4 / 127.6 ^B	(Pro-Style) 45 7/8 / 116.5 (Stainless) 44 3/4 / 113.7	N/A	44 1/4 / 112.4 ^B

A. Add 1" / 2.5 cm to depth (I) for extended handle kit, if used on framed model.

B. Add 2" / 5.08 cm to width (K) for extended handle kit, if used on framed model.

IMPORTANT: Because of continuing product improvements, Jenn-Air reserves the right to change specifications without notice. Dimensional specifications are provided for planning purposes only. For complete details see installation instructions packed with product before selecting cabinetry, making cutouts or beginning installation.

ACCESSORIES

FREEZER COMPARTMENT

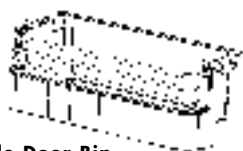
**Adjustable Door Bin**

48" models - CJS481POSA

42" models - CJS421POSA

**Tilt & Store™ Door Basket**

48" models - CJS481TOSA

42" models - CJS421TOSA

**Adjustable Storage Shelf**

48" models - CJS482SSWA

42" models - CJS422SSWA

**Elevator™ Shelf**

48" models - CJS482ESWA

42" models - CJS422ESWA

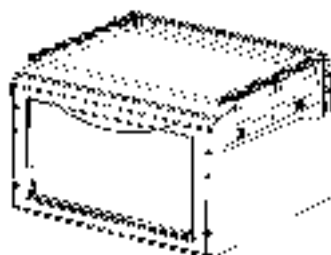
**A La Carte™ Storage Basket**

48" models - CJS482BKWA

42" models - CJS422BKWA

REFRIGERATOR COMPARTMENT

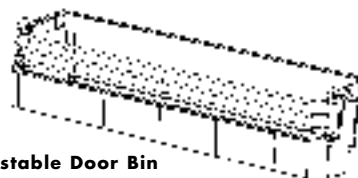
**Adjustable Door Bin**

48" models - CJS484POSA

42" models - CJS424POSA

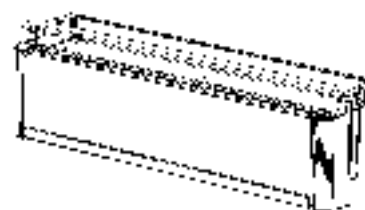
**Full-Width Dairy Compartment**

48" models - CJS484PDSA

42" models - CJS424PDSA

**Sealed Glass Shelf**

48" models - CJS483SSWA

42" models - CJS423SSWA

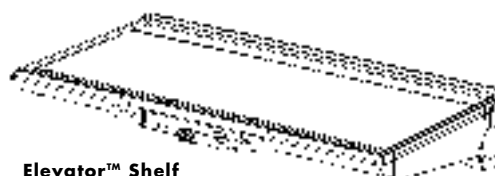
**Elevator™ Shelf**

48" models - CJS483ESWA

42" models - CJS423ESWA

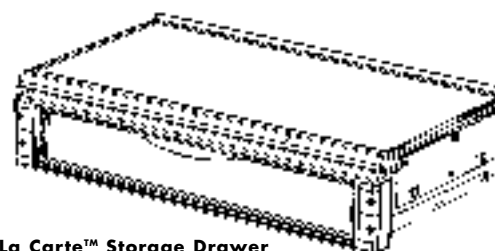
**A La Carte™ Storage Drawer**

48" models - CJS483STWA

42" models - CJS423STWA

	SECTION	PLACEMENT	ACCESSORY	MODEL/KIT
42" and 48" models	Grille Compartment	Filter	Puri-Clean® Water Filter Cartridge	UKF7003AXX
	Exterior Door	Extended Handles*	Silver Etched Extended Handle	CJSF15EHSA
			White Extended Handle	CJSF15EHWA
			Black Extended Handle	CJSF15EHBA

*Framed models come with full-length handles. Extended Handle Kits are available to allow additional hand clearance when installed panels are thicker than a 1/4 inch.

SIDE-BY-SIDE REFRIGERATORS

TYPE	Cabinet Depth, Dispenser			
Model #	JCD2290HE	JCD2292KT	JCD2295KE	JCD2297KE
Exterior Overall Dimensions*				
Height to Top of Cabinet (in)	68 ½	68 ½	68 ½	68 ½
Height to Top of Door Hinge (in)	70	70	70	70
Height to Top of Door Trim (in)	N/A	70 ½	N/A	70 ½
Cabinet Width (closed) (in)	35 ¾	35 ¾	35 ¾	35 ¾
Width (closed, incl. door and trim) (in)	N/A	36 ½	N/A	N/A
Depth** (closed, incl. handle) (in)	29 ¼	28 ¾	*	29 ½
Depth** (closed, excl. handle) (in)	26 ¾	27 ¾	26 ¾	26 ¾
Depth** (excluding doors) (in)	24	24	24	24
Depth** (doors open 90°, incl. handles) (in)	45 ¾	45 ¾	45 ¾	45 ¾
Width (doors open 90°, incl. handles) (in)	39 ¾	39 ¾	*	40 ½
Approximate Shipping Weight (lbs./kg)	300 / 136	300 / 136	300 / 136	300 / 136
Interior Capacities (cu. Ft. AHAM)				
Total Volume	21.6	21.6	21.6	21.6
Refrigerator Compartment Volume	13.5	13.5	13.5	13.5
Freezer Compartment Volume	8.1	8.1	8.1	8.1
Total Shelf Area (sq. ft.)	19.8	19.8	19.8	19.8
Kilowatt Hours Per Year	537	537	537	537
General Features				
Jenn-Air Platinum Warranty	•	•	•	•
TriSensor™ Electronic Climate Control		•	•	•
Twin Fresh™ Electronic Climate Control	•			
Automatic Moisture Control	•	•	•	•
Automatic Pre-Emptive Defrost		•	•	•
Automatic Adaptive Defrost	•	•	•	•
Ultimate QuietSeries™ Sound Silencing Package	Series II	Series II	Series II	Series II
Energy Star® Model ^a	•	•	•	•
PuriClean® II Retractable Ice/Water Filter	•	•	•	•
Ultimate BrightSeries™ Lighting Package	•	•	•	•
Refrigerator Features				
Cantilevered Glass Shelves	•	•	•	•
Spill-Proof, Slide-Out Elevator™ Shelves	2	2	2	2
2 FreshLock Crispers w/ Humidity Control	Auto Control	Auto Control	Auto Control	Auto Control
Adjust-Temp™ Deli Drawer	•	•	•	•
Spill-Proof, Adjustable, Slide-Out Glass Shelf	1	1	1	1
Spill-Proof Glass Crisper Shelf	1	1	1	1
Covered Lift-Off Dairy Compartment w/ Butter Dish	•	•	•	•
ChillKeeper™ Door Compartment	•	•	•	•
Adjustable Lift-Off Door Bins	3	3	3	3
Lift-Out Egg Storage	Bin w/ Lid	Bin w/ Lid	Bin w/ Lid	Bin w/ Lid
Refrigerator Lights	3	3	3	3
Freezer Features				
Deep Storage Lift-Off Door Bins	1	1	1	1
Tilt & Store™ Door Baskets	3	3	3	3
Fixed Wire Freezer Shelves	2	2	2	2
Slide-Out Wire Freezer Baskets	3	3	3	3
Always Ice™ Automatic Ice Maker with Storage Bin	•	•	•	•
Freezer Lights	3	3	3	3
Exterior Features				
Textured Steel Doors and Cabinet	• ^B	•	• ^B	• ^B
Cabinet Depth Design	•	•	•	•
Factory Installed Perimeter Door Trim ^c (for panel inserts or custom door panels)		•		
Curved Door Perimeter ^d	•		•	
Full-Length Easy-Grip Handles ^e	•	•		
Color-Matching Easy-Grip Contoured Handles with Extensions ^e	•			
Stainless Steel Towel Bar Door Handles			•	•
Electronic Touch Pad Crushed/Cubed Ice & Chilled Water Convenience Center with Light & Lock	•	•	•	•
Color Indicators ^g (add to end of model number)	B W Q S	B W	S P	Y F
Available in Canada	•	•	•	•

- Feature included

* JCD2295KES Depth (closed incl. handle) = 28 7/8"; JCD2295KEP Depth (closed incl. handle) = 29 3/8"; JCD2295KES Width (doors open 90°, incl. handles) = 39 5/8"; JCD2295KEP Width (doors open 90°, incl. handles) = 40 7/8"

- A. Energy Star® models exceed 2004 Federal Energy Efficiency Standards by 15%.
- B. Stainless steel models feature a black textured steel cabinet, stainless steel door with full-length handles, black convenience center (dispenser models) and a black kickplate. Model JCD2295KES has stainless steel towel bar handles. Model JCD2295KEP has Pro-Style stainless steel towel bar door handles with diamond-etched grip. Model JCD2297KEF/Y has glass front doors with stainless steel towel bar handles.
- C. Factory installed perimeter trim is set to 1/8" at the factory and adjusts to 1/4" maximum. See page 162 for door panel dimensions.
- D. Factory installed trim models JCD2292KTW/B do not have curved door perimeter.
- E. Models JCD2290HES and JCD2292KTW/B feature full-length, silver etched, soft touch handles. Models JCD2295KES and JCD2297KEF/Y feature full-length, stainless steel towel bar handles. Model JCD2295KEP features full-length Pro-Style™ stainless steel towel bar handles with diamond-etched grip. Model JCD2290HEB/W/Q features easy-grip, color matching, contoured handles.

Designer Panel & Trim Kits Custom color your Jenn-Air® refrigerator and create your own designer-look kitchen. Over 60 contemporary colors and mirrored finishes, stainless steel, satin alloy, 25 designer patterns of solid surface countertop veneer, and any type of real wood panels. All kits are custom made to order – call Frigo Design at 800-836-8746.

Jenn-Air offers PuriClean® replacement filter with change reminder light, UKF8001AXX, that removes lead, cysts, chlorine, and particulates and select pesticides and insecticides as well as bad tastes and odors that may be present in the water supply. The filter retains fluoride, a beneficial nutrient. To order replacement filter cartridges, call 1-800-688-8408.

All Jenn-Air® appliances are appropriately UL, CSA or CGA approved.

** Add 1/2" on all sides for ease of installation. Depth dimensions given include 1/2" back air clearance.

TYPE	Cabinet Depth, Non Dispenser			
Model #	JCB2280HE	JCB2282KT	JCB2285KE	JCB2287KE
Exterior Overall Dimensions**				
Height to Top of Cabinet (in)	68 ½	68 ½	68 ½	68 ½
Height to Top of Door Hinge (in)	70	70	70	70
Height to Top of Door Trim (in)	N/A	70 ½	N/A	70 ½
Cabinet Width (closed) (in)	35 ¾	35 ¾	35 ¾	35 ¾
Width (closed, incl. door and trim) (in)	N/A	36 ¾	N/A	N/A
Depth* (closed, incl. handle) (in)	29 ¼	28 ¾	*	29 ½
Depth* (closed, excl. handle) (in)	26 ¾	27 ¾	26 ¾	26 ¾
Depth* (excluding doors) (in)	24	24	24	24
Depth* (doors open 90°, incl. handles) (in)	45 ¾	45 ¾	45 ¾	45 ¾
Width (doors open 90°, incl. handles) (in)	39 ¾	39 ¾	*	40 ½
Approximate Shipping Weight (lbs./kg)	300 / 136	300 / 136	300 / 136	300 / 136
Interior Capacities (cu. Ft. AHAM)				
Total Volume	21.5	21.5	21.5	21.5
Refrigerator Compartment Volume	13.5	13.5	13.5	13.5
Freezer Compartment Volume	8	8	8	8
Total Shelf Area (sq. ft.)	20.5	20.5	20.5	20.5
Kilowatt Hours Per Year	510	510	510	510
General Features				
Jenn-Air Platinum Warranty	•	•	•	•
TriSensor™ Electronic Climate Control		•	•	•
Twin Fresh™ Electronic Climate Control	•			
Automatic Moisture Control	•	•	•	•
Automatic Pre-Emptive Defrost		•	•	•
Automatic Adaptive Defrost	•	•	•	•
Ultimate QuietSeries™ Sound Silencing Package	Series II	Series II	Series II	Series II
Energy Star® Model ^a	•	•	•	•
Ultimate BrightSeries™ Lighting Package	•	•	•	•
Refrigerator Features				
Cantilevered Glass Shelves	•	•	•	•
Spill-Proof, Slide-Out Elevator™ Shelves	2	2	2	2
2 FreshLock Crispers w/ Humidity Control	Auto Control	Auto Control	Auto Control	Auto Control
Adjusti-Temp™ Deli Drawer	•	•	•	•
Spill-Proof, Adjustable, Slide-Out Glass Shelf	1	1	1	1
Spill-Proof Glass Crisper Shelf	1	1	1	1
Covered Lift-Off Dairy Compartment w/ Butter Dish	•	•	•	•
ChillKeeper™ Door Compartment	•	•	•	•
Adjustable Lift-Off Door Bins	3	3	3	3
Lift-Out Egg Storage	Bin w/ Lid	Bin w/ Lid	Bin w/ Lid	Bin w/ Lid
Refrigerator Lights	3	3	3	3
Freezer Features				
Deep Storage Lift-Off Door Bins	2	2	2	2
Tilt & Store™ Door Baskets	3	3	3	3
Fixed Wire Freezer Shelves	3	3	3	3
Slide-Out Wire Freezer Baskets	3	3	3	3
Always Ice™ Automatic Ice Maker with Storage Bin	•	•	•	•
Freezer Lights	2	2	2	2
Exterior Features				
Textured Steel Doors and Cabinet	• ^B	•	• ^B	• ^B
Cabinet Depth Design	•	•	•	•
Factory Installed Perimeter Door Trim ^c (for panel inserts or custom door panels)		•		
Curved Door Perimeter ^d	•		•	
Full-Length Easy-Grip Handles ^e	•	•		
Color-Matching Easy-Grip Contoured Handles with Extensions ^e	•			
Stainless Steel Towel Bar Door Handles			•	•
Color Indicators ^g (add to end of model number)				
B=Black, W=White, Q=Bisque, S=Stainless Steel, P=Pro-Style® Stainless Steel, Y=Black Glass, F=White Glass	B W Q S	B W	S P	Y F
Available in Canada	•	•	•	•

• Feature included

* JCB2285KES Depth (closed incl. handle) = 28 7/8";
JCB2285KEP Depth (closed, incl. handle) = 29 3/8".
JCB2285KES Width (doors open 90°, incl. handles) = 39 5/8";
JCB2295KEP Width (doors open 90°, incl. handles) = 40 7/8".

- A. Energy Star® models exceed 2004 Federal Energy Efficiency Standards by 15%.
- B. Stainless steel models feature a black textured steel cabinet, stainless steel door with full-length handles, black convenience center (dispenser models) and a black kickplate. Model JCB2285KES has stainless steel towel bar handles. Model JCB2285KEP has Pro-Style™ stainless steel towel bar door handles with diamond-etched grip. Models JCB2287KEF/Y have glass front doors with stainless steel towel bar handles.
- C. Factory installed perimeter trim is set to 1/8" at the factory and adjusts to 1/4" maximum. See page 162 for door panel dimensions.
- D. Factory installed trim models JCB2282KTW/B do not have curved door perimeter.
- E. Models JCB2280HES and JCB2282KTW/B feature full-length, silver etched, soft touch handles. Models JCB2285KES and JCB2287KEF/Y feature full-length, stainless steel towel bar handles. Model JCB2285KEP features full-length Pro-Style stainless steel towel bar handles with diamond-etched grip. Models JCB2280HEB/W/Q feature easy-grip, color matching, contoured handles.

Designer Panel & Trim Kits Custom color your Jenn-Air® refrigerator and create your own designer-look kitchen. Over 60 contemporary colors and mirrored finishes, stainless steel, satin alloy, 25 designer patterns of solid surface countertop veneer, and any type of real wood panels. All kits are custom made to order – call Frigo Design at 800-836-8746.

All Jenn-Air® appliances are appropriately UL, CSA or CGA approved.

** Add 1/2" on all sides for ease of installation. Depth dimensions given include 1/2" back air clearance.

IMPORTANT: Because of continuing product improvements, Jenn-Air reserves the right to change specifications without notice. Dimensional specifications are provided for planning purposes only. For complete details see installation instructions packed with product before selecting cabinetry, making cutouts or beginning installation.

SIDE-BY-SIDE REFRIGERATORS

DOOR PANEL DIMENSIONS

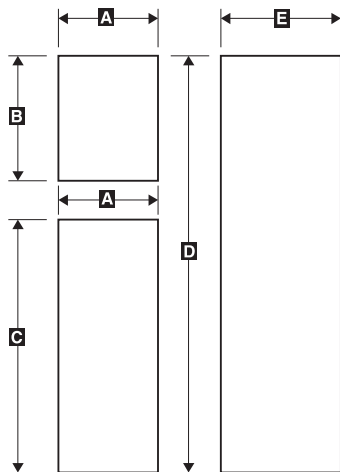

FREEZER DOOR PANEL		JCD2292KT	
DIMENSIONS		in	cm
A	Freezer Door Width	13 ⁹ / ₁₆	35.4
B	Freezer Door Height (Upper)	18 ¹ / ₈	46
C	Freezer Door Height (Lower)	32 ³ / ₂	81.5
REFRIGERATOR DOOR PANEL DIMENSIONS			
D	Refrigerator Door Height	66 ³ / ₄	169.5
E	Refrigerator Door Width	18 ¹ / ₁₆	48.1

Handle Clearance for Raised Panel

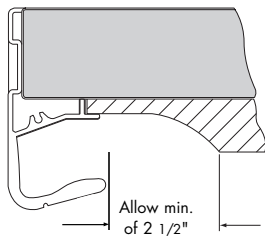

Note: Due to manufacturing and material tolerances it is recommended that you premeasure all dimensions before cutting material.

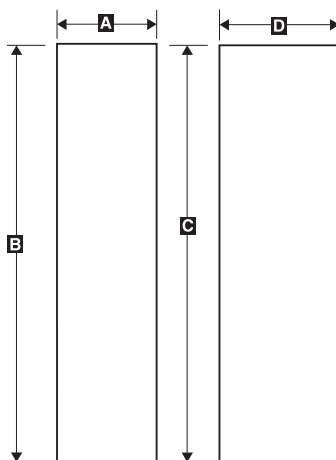

Freezer Door Panel Dimensions		JCB2282KT	
Dimensions		in	cm
A	Freezer Door Width	13 ⁹ / ₁₆	35.4
B	Freezer Door Height	66 ³ / ₄	169.5
Refrigerator Door Panel Dimensions			
C	Refrigerator Door Height	66 ³ / ₄	169.5
D	Refrigerator Door Width	18 ¹ / ₁₆	48.1

SIDE BY SIDE CABINET DEPTH REFRIGERATORS

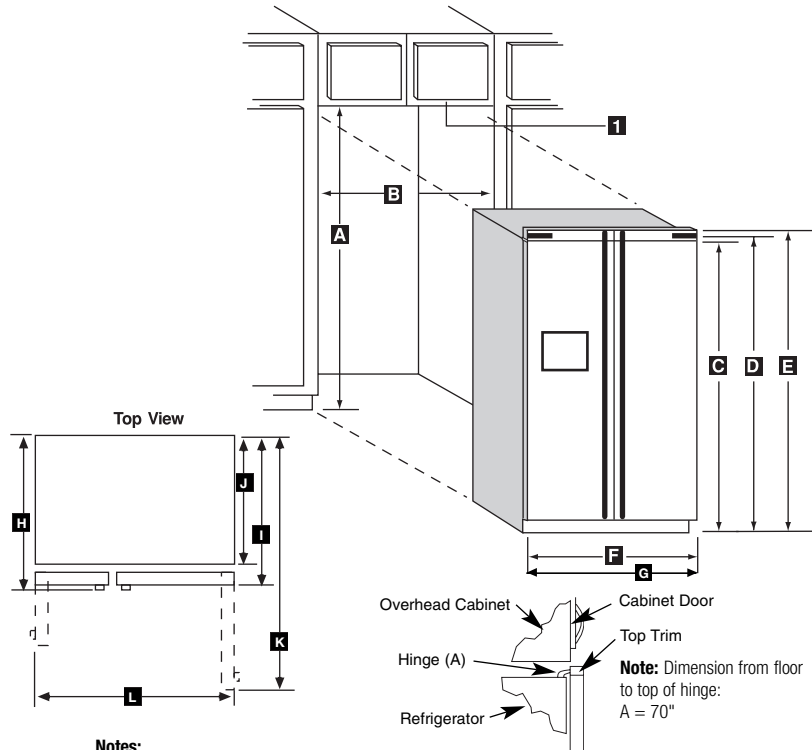

Notes:

1. Additional cutout space may be required for European-style full door cabinets.
2. Allow additional 1/2" to depth for water line on dispenser models or if icemaker is installed.

EXTERIOR OVERALL DIMENSIONS*	JCD2290HE		JCD2292KT		JCD2295KE		JCD2297KE	
	in	cm	in	cm	in	cm	in	cm
A	69	175.3	69	175.3	69	175.3	69	175.3
B	36	91	36	91	36	91	36	91
C	68 ¹ / ₂	174	68 ¹ / ₂	174	68 ¹ / ₂	174	68 ¹ / ₂	174
D	70	178	70	178	70	178	70	178
E	N/A	N/A	70 ¹ / ₄	178	N/A	N/A	70 ¹ / ₄	178
F	35 ¹ / ₂	90	35 ¹ / ₂	90	35 ¹ / ₂	90	35 ¹ / ₂	90
G	N/A	N/A	36 ¹ / ₂	91.8	N/A	N/A	N/A	N/A
H	29 ¹ / ₄	74	28 ³ / ₄	73.3	**	**	29 ¹ / ₄	74
I	26 ³ / ₄	68	27 ¹ / ₂	69.5	26 ³ / ₄	68	26 ³ / ₄	68
J	24	61	24	61	24	61	24	61
K	45 ¹ / ₂	116.5	45 ¹ / ₂	116.5	45 ¹ / ₂	116.5	45 ¹ / ₂	116.5
L	39 ¹ / ₂	101.3	39 ¹ / ₂	101.3	**	**	40 ¹ / ₄	101.9

* Whenever possible, measure the refrigerator cabinet height/width prior to cutting an opening.

Allow 1/2" on all sides of refrigerator for ease of installation.

**JCD2295KES depth (closed incl. handle) = 28 7/8"; JCD2295KEP Depth (closed, incl. handle) = 29 3/8". JCD2295KES Width (doors open 90°, incl. handles = 39 5/8"; JCD2295KEP Width (doors open 90°, incl. handles) = 40 7/8".

EXTERIOR OVERALL DIMENSIONS*	JCB2280HE		JCB2282KT		JCB2285KE		JCB2287KE	
	in	cm	in	cm	in	cm	in	cm
A	69	175.3	69	175.3	69	175.3	69	175.3
B	36	91	36	91	36	91	36	91
C	68 ¹ / ₂	174	68 ¹ / ₂	174	68 ¹ / ₂	174	68 ¹ / ₂	174
D	70	178	70	178	70	178	70	178
E	N/A	N/A	70 ¹ / ₄	178	N/A	N/A	70 ¹ / ₄	178
F	35 ¹ / ₂	90	35 ¹ / ₂	90	35 ¹ / ₂	90	35 ¹ / ₂	90
G	N/A	N/A	36 ¹ / ₂	91.8	N/A	N/A	N/A	N/A
H	29 ¹ / ₄	74	28 ³ / ₄	73.3	**	**	29 ¹ / ₄	74
I	26 ³ / ₄	68	27 ¹ / ₂	69.5	26 ³ / ₄	68	26 ³ / ₄	68
J	24	61	24	61	24	61	24	61
K	45 ¹ / ₂	116.5	45 ¹ / ₂	116.5	45 ¹ / ₂	116.5	45 ¹ / ₂	116.5
L	39 ¹ / ₂	101.3	39 ¹ / ₂	101.3	**	**	40 ¹ / ₄	101.9

* Whenever possible, measure the refrigerator cabinet height/width prior to cutting an opening.

Allow 1/2" on all sides of refrigerator for ease of installation.

**JCB2285KES Depth (closed incl. handle) = 28 7/8"; JCB2285KEP Depth (closed, incl. handle) = 29 3/8". JCB2285KES Width (doors open 90°, incl. handles = 39 5/8"; JCB2285KEP Width (doors open 90°, incl. handles) = 40 7/8".

IMPORTANT: Because of continuing product improvements, Jenn-Air reserves the right to change specifications without notice. Dimensional specifications are provided for planning purposes only. For complete details see installation instructions packed with product before selecting cabinetry, making cutouts or beginning installation.

TYPE	Standard Depth, Dispenser		
Model #	JSD2690HE	JSD2695KE	JSD2697KE
Exterior Overall Dimensions*			
Height to Top of Cabinet (in)	68 ½	68 ½	68 ½
Height to Top of Door Hinge (in)	70	70	70
Height to Top of Door Trim (in)	N/A	N/A	70 ½
Cabinet Width (closed) (in)	35 ¾	35 ¾	35 ¾
Depth* (closed, incl. handle) (in)	33 ¼	32 ¾	33 ½
Depth* (closed, excl. handle) (in)	30 ¾	30 ¾	30 ¾
Depth* (excluding doors) (in)	28	28	28 ¼
Depth* (doors open 90°, incl. handles) (in)	49 ¾	49 ¾	49 ¾
Width (doors open 90°, incl. handles) (in)	39 ¾	39 ¾	40 ½
Approximate Shipping Weight (lbs./kg)	343 / 156	343 / 156	343 / 156
Interior Capacities (cu. Ft. AHAM)			
Total Volume	25.6	25.6	25.6
Refrigerator Compartment Volume	15.8	15.8	15.8
Freezer Compartment Volume	9.8	9.8	9.8
Total Shelf Area (sq. ft.)	23.4	23.4	23.4
Kilowatt Hours Per Year	580	580	580
General Features			
Jenn-Air Platinum Warranty	•	•	•
TriSensor™ Electronic Climate Control		•	•
Twin Fresh™ Electronic Climate Control	•		
Automatic Moisture Control	•	•	•
Automatic Pre-Emptive Defrost		•	•
Automatic Adaptive Defrost	•	•	•
Ultimate QuietSeries™ Sound Silencing Package	Series I	Series II	Series II
Energy Star® Model ^a	•	•	•
PuriClean® II Retractable Ice/Water Filter	•	•	•
Ultimate BrightSeries™ Lighting Package	•	•	•
Refrigerator Features			
Cantilevered Glass Shelves	•	•	•
Spill-Proof, Slide-Out Elevator™ Shelves	1	2	2
2 FreshLock Crispers w/ Humidity Control	Slide Control	Auto Control	Auto Control
Adjusti-Temp™ Deli Drawer	•	•	•
Spill-Proof, Adjustable, Slide-Out Glass Shelf	1	1	1
Spill-Proof Fixed Glass Shelf	1		
Spill-Proof Glass Crisper Shelf	1	1	1
Wine Rack		•	•
Covered Lift-Off Dairy Compartment w/ Butter Dish	•	•	•
ChillKeeper™ Door Compartment		•	•
Adjustable Lift-Off Door Bins	5	3	3
Lift-Out Egg Storage	Tray w/ handle	Bin w/ Lid	Bin w/ Lid
Refrigerator Lights	3	3	3
Freezer Features			
Deep Storage Lift-Off Door Bins	3	1	1
Tilt & Store™ Door Baskets	1	3	3
Fixed Wire Freezer Shelves	4	2	2
Slide-Out Wire Freezer Baskets	1	3	3
Always Ice™ Automatic Ice Maker with Storage Bin	•	•	•
Freezer Lights	3	3	3
Exterior Features			
Textured Steel Doors and Cabinet	• ^a	• ^b	• ^a
Curved Door Perimeter	•	•	
Full-Length Easy-Grip Handles ^c	•		
Color-Matching Easy-Grip Contoured Handles with Extensions ^c	•		
Stainless Steel Towel Bar Door Handles		•	•
Electronic Touch Pad Crushed/Cubed Ice & Chilled Water Convenience Center with Light & Lock	•	•	•
Color Indicators ^d (add to end of model number)			
W=White,	W	W	
B=Black,	B	B	
S=Stainless Steel,	S	S	
F=White Glass,			F
Y=Black Glass			Y
Available in Canada	•	•	•

- Feature included
- A. Energy Star® models exceed 2004 Federal Energy Efficiency Standards by 20%.
- B. Stainless steel models feature a black textured steel cabinet, stainless steel door with full-length handles, black convenience center (dispenser models) and a black kick-plate. Model JSD2695KEW/B has high gloss front doors with stainless steel towel bar handles. JSD2697KEF/Y has glass front doors with stainless steel towel bar handles.
- C. Model JSD2690HES features full-length, silver etched, soft touch handles. Models JSD2695KE and JSD2697KEF/Y feature full-length, stainless steel towel bar handles. Model JSD2690HEB/W features easy-grip, color matching, contoured handles.

Designer Panel & Trim Kits Custom color your Jenn-Air® refrigerator and create your own designer-look kitchen. Over 60 contemporary colors and mirrored finishes, stainless steel, satin alloy, 25 designer patterns of solid surface countertop veneer, and any type of real wood panels. All kits are custom made to order – call Frigo Design at 800-836-8746.

Jenn-Air offers PuriClean® replacement filter with change reminder light, UKF8001AXX, that removes lead, cysts, chlorine, and particulates and select pesticides and insecticides as well as bad tastes and odors that may be present in the water supply. The filter retains fluoride, a beneficial nutrient. To order replacement filter cartridges, call 1-800-688-8408.

All Jenn-Air® appliances are appropriately UL, CSA or CGA approved.

* Add 1/2" on all sides for ease of installation. Depth dimensions given include 1/2" back air clearance.

SIDE BY SIDE REFRIGERATORS

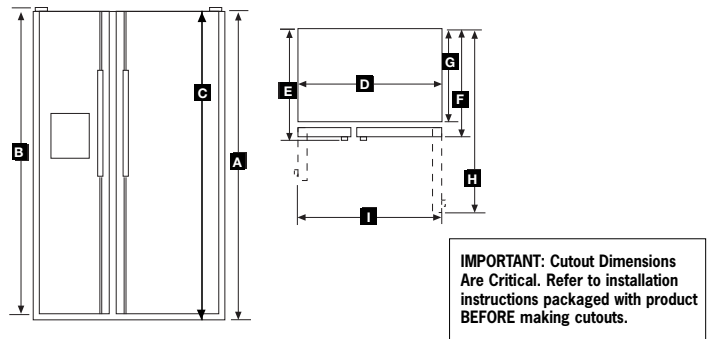

Exterior Overall Dimensions	JSD2690HE		JSD2695KE		JSD2697KE	
	in	cm	in	cm	in	cm
A Height to Top of Cabinet (in/cm)	68 ½	174	68 ½	174	68 ½	174
B Height to Top of Door Hinge (in/cm)	70	178	70	178	70	178
C Height to Top of Door Trim (in/cm)	N/A	N/A	N/A	N/A	70 ½	178.1
D Cabinet Width (closed) (in/cm)	35 ¾	90.5	35 ¾	90.5	35 ¾	90.5
E Depth (closed, incl. handle) (in/cm)	33 ¼	84.5	32 ¾	83.5	33 ½	83.5
F Depth* (closed, excluding handle) (in/cm)	30 ¾	78.1	30 ¾	78.1	30 ¾	78.1
G Depth* (excluding doors) (in/cm)	28	71.1	28	71.1	28 ¼	71.5
H Depth* (doors open 90°, incl. handles) (in/cm)	49 ¾	126.7	49 ¾	126.7	49 ¾	126.7
I Width (doors open 90°, incl. handles) (in/cm)	39 ¾	100.6	39 ¾	100.6	40 ½	101.91

Note: allow 1/2" on all sides of refrigerator for ease of installation.

IMPORTANT: Because of continuing product improvements, Jenn-Air reserves the right to change specifications without notice. Dimensional specifications are provided for planning purposes only. For complete details see installation instructions packed with product before selecting cabinetry, making cutouts or beginning installation.

BOTTOM-FREEZER REFRIGERATORS

MODEL #	JFC2089HE	JFC2089HP	JFC2089HT	JBR2088HE	JBL2088HE	JBC2088HT
Exterior Overall Dimensions						
Height to Top of Cabinet (in)	68 ¾	68 ¾	68 ¾	68 ¾	68 ¾	68 ½
Height to Top of Door Hinge/Extension (in)	70 ¾	70 ¾	70 ¾	70 ¾	70 ¾	70 ¾
Width (closed) (in)	35 ¾	35 ¾	35 ¾	35 ¾	35 ¾	35 ¾
Width (closed including hinge/door and trim) (in)	36 ½	36 ½	36 ½	36 ½	36 ½	36 ½
Depth (closed, incl. Handles) (in)	*	29 ¼	29	28 ¾	28 ¾	29
Depth (closed, excl handles) (in)	26 ¾	26 ¾	27 ½	26 ¾	26 ¾	27 ½
Depth (excluding doors) (in)	24	24	24	24	24	24
Depth (doors open 90°) (in)	43 ¼	43 ¼	43 ¾	61 ¼	61 ¼	61 ½
Depth (freezer drawer extended, incl handle) (in)	45 ¾	45 ¾	45 ¾	45 ¾	45 ¾	45 ¾
Approximate Shipping Weight (lbs./kg)	325 / 148	325 / 148	325 / 148	325 / 148	325 / 148	325 / 148
Interior Capacities (cu. ft. AHAM)						
Total Volume	19.8	19.8	19.8	19.8	19.8	19.8
Refrigerator Compartment Volume	14.4	14.4	14.4	14.4	14.4	14.4
Freezer Compartment Volume	5.4	5.4	5.4	5.4	5.4	5.4
Total Shelf Area (sq. ft.)	22.2	22.2	22.2	23.2	23.2	23.2
Kilowatt Hours Per Year	561	561	561	481	481	481
General Features						
Jenn-Air Platinum Warranty	•	•	•	•	•	•
TriSensor™ Electronic Climate Control	•	•	•	•	•	•
Automatic Moisture Control	•	•	•	•	•	•
Pre-Emptive Defrost Feature	•	•	•	•	•	•
Ultimate Quiet Series II Sound Package	•	•	•	•	•	•
Energy Star® Model ^A	•	•	•	•	•	•
Internal Water Dispenser with PuriClean® II Filter ^B	•	•	•	•	•	•
Ultimate BrightSeries™ Lighting Package	•	•	•	•	•	•
Refrigerator Features						
Adjustable Canilever Shelves	•	•	•	•	•	•
Spill-Proof, Roll-Out Shelves with Backguards	4	4	4	4	4	4
Humidity-Controlled Clear Crisper Drawers	2	2	2	2	2	2
Gourmet Bay™ Temperature-Controlled Storage Drawer with Self-Opening Lid	•	•	•	•	•	•
Wine Hold in Gourmet Bay™ Drawer	•	•	•	•	•	•
Adjustable Storage Rack	•	•	•	•	•	•
Storage Bucket w/ Lid & Egg Divider	•	•	•	•	•	•
Covered Dairy Compartment w/ Butter Dish	•	•	•	•	•	•
Adjustable Lift-Off Door Bins	•	•	•	•	•	•
Gallon Door Storage	•	•	•	•	•	•
ChillKeeper™ Door Compartment	•	•	•	•	•	•
Covered Refrigerator Lights	2	2	2	2	2	2
Freezer Features						
Glide-Out Freezer Drawer w/ SmoothClose™ Drawer track System	•	•	•	•	•	•
Pull-Out Upper Freezer Basket	•	•	•	•	•	•
Slide-Out Lower Freezer Basket w/ Divider	•	•	•	•	•	•
Clear Spill Guard Tray in Lower Freezer Basket	•	•	•	•	•	•
Automatic Ice Maker with Storage Bin	•	•	•	•	•	•
Covered Freezer Lights	1	1	1	1	1	1
Exterior Features						
Cabinet Depth Design	•	•	•	•	•	•
French Doors on Refrigerator	•	•	•	•	•	•
Glass-Front Doors and Freezer Drawer ^C	•	•	•	•	•	•
Stainless Steel Door Wrap ^C with Radius Edge	•	•	•	•	•	•
Factory-Installed Perimeter Door Trim ^C (for panel inserts or custom panels)	•	•	•	•	•	•
Stainless Steel Towel Bar Door Handles ^C	•	•	•	•	•	•
Pro-Style™ Stainless Steel Towel Bar Door Handles ^S	•	•	•	•	•	•
Color Indicators (add to end of model number)						
B=Black, W=White, S=Stainless Steel, P=Pro-Style® Stainless Steel, Y=Black Glass, F=White Glass	S	Y	B	S	S	B
Available in Canada	P	F	W			W

- Feature included
- * JFC2089HES=28 ¾; JFC2089HEP=29 ¾
- A. Energy Star® models exceed 2004 Federal Energy Efficiency Standards by 15%.
- B. Jenn-Air offers PuriClean® II replacement filter UKF8001AXX that removes lead, cysts, chlorine, and particulates and select pesticides and insecticides as well as bad tastes and odors that may be present in the water supply. The filter retains fluoride, a beneficial nutrient. To order replacement filter cartridges, call 1-800-688-8408.
- C. Model JFC2089HPF has a white cabinet, white glass door and drawer fronts and stainless steel towel bar handles. Model JFC2089HPY has a black cabinet, black glass door and drawer fronts and stainless steel towel bar handles. Models JFC2089HES, JBR2088HES and JBL2088HES have a black cabinet with stainless steel doors and drawer and stainless steel towel bar handles. Model JFC2089HEP has a black cabinet with stainless steel doors and drawer and Pro-Style™ stainless steel diamond etched towel bar handles. Models JFC2089HT and JCB2088HT are available with black or white cabinet, stainless steel towel bar handles and stainless steel trim for installation of custom panels. See page 165 for panel dimensions.

Designer Panels: Custom color your Jenn-Air® bottom freezer refrigerator and create your own designer-look kitchen. Over 60 contemporary colors and mirrored finishes, stainless steel, satin alloy, 25 designer patterns of solid countertop veneer, and any type of real wood panels. All kits are custom made to order – call Frigo Design at 800-836-8746.

IMPORTANT: Because of continuing product improvements, Jenn-Air reserves the right to change specifications without notice. Dimensional specifications are provided for planning purposes only. For complete details see installation instructions packed with product before selecting cabinetry, making cutouts or beginning installation.

BOTTOM FREEZER REFRIGERATOR DIMENSION DIAGRAMS

MODELS JBR2088HES/JBL2088HES

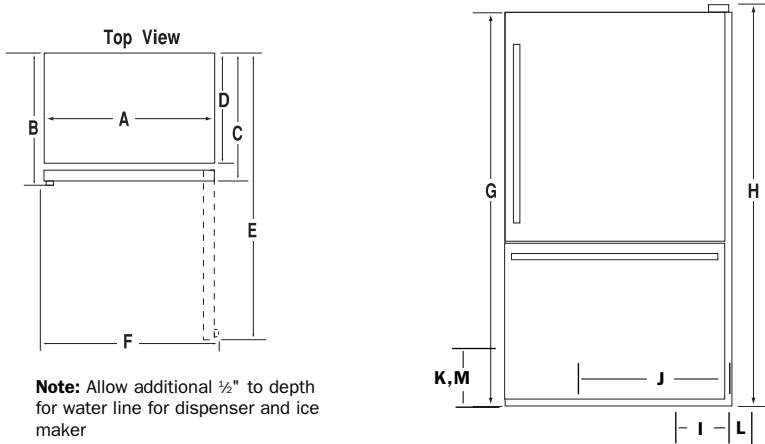

Bottom Freezer Dimensions						
MODEL #	JBR2088HES		JBL2088HES		JBC2088HTB/W	
	in	cm	in	cm	in	cm
A	35 ½	90	35 ½	90	35 ½	90
B ¹	28 ½	73.3	28 ½	73.3	29	73.6
C ²	26 ¾	84	26 ¾	84	27 ½	69.8
D	24	61	24	61	24	61
E ³	61 ¼	155	61 ¼	155	61 ½	156.2
F ⁴	38	96.5	38	96.5		
G ⁵	68 ½	174	68 ½	174	68 ½	174
H ⁶	70 ½	178.1	70 ½	178.1	70 ½	178.1
I ⁷	6 ½	15.9	6 ½	15.9	6 ½	15.9
J ⁸	20 ¼	51.4	20 ¼	51.4	20 ¼	51.4
K ⁹	8	20.3	8	20.3	8	20.3
L ¹⁰	2 ¾	6	2 ¾	6	2 ¾	6
M ¹¹	9 ¼	23.1	9 ¼	23.1	9 ¼	23.1

Kitchen Cabinet Opening 36 / 91.5

MODELS JFC2089HEP/HES

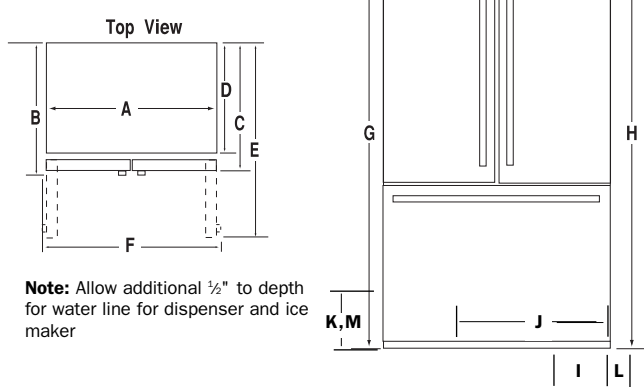

Bottom Freezer Dimensions								
MODEL #	JFC2089HEP		JFC2089HES		JFC2089HPF/Y		JFC2089HTB/W	
	in	cm	in	cm	in	cm	in	cm
A	35 ½	90	35 ½	90	35 ½	90	35 ½	90
B ¹	29 ½	74.8	28 ½	73.3	29 ¼	74	29	73.6
C ²	26 ¾	84	26 ¾	84	26 ¾	84	27 ½	69.8
D	24	61	24	61	24	61	24	61
E ³	43 ¼	110	43 ¼	110	43 ¼	110	43 ¾	110.2
F ⁴	40 ¾	103	40 ¾	102	40 ¾	103		
G ⁵	68 ½	174	68 ½	174	68 ½	174	68 ½	174
H ⁶	70 ½	178.1	70 ½	178.1	70 ½	178.1	70 ½	178.1
I ⁷	6 ½	15.9	6 ½	15.9	6 ½	15.9	6 ½	15.9
J ⁸	20 ¼	51.4	20 ¼	51.4	20 ¼	51.4	20 ¼	51.4
K ⁹	8	20.3	8	20.3	8	20.3	8	20.3
L ¹⁰	2 ¾	5.7	2 ¾	6.7	2 ¾	6.7	2 ¾	6.7
M ¹¹	9 ¼	23.1	9 ¼	23.1	9 ¼	23.1	9 ¼	23.1

Kitchen Cabinet Opening 36 / 91.5

NOTES:

1. Depth including door handle.
2. Depth excluding door handle.
3. Depth with doors open 90°.
4. Width with doors open 90° including door handle.
5. Height excluding door hinge.
6. Height to top of door hinge/extension.
7. Water line location, facing back of unit and distance from left side.
8. Power cord location, facing back of unit and distance from left side.
9. Water line location, from bottom.
10. Clearance from side wall for 90° door opening.
11. Power cord location from bottom.

CUSTOM PANEL DIMENSIONS

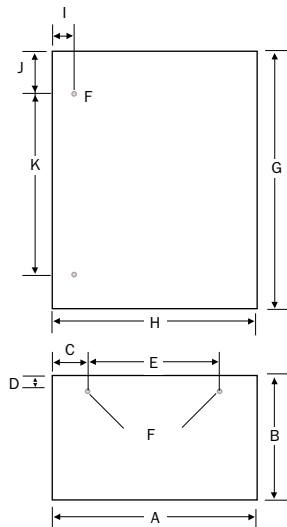

BOTTOM FREEZER

FREEZER DOOR PANEL DIMENSIONS			JBC2088HT	
Dimensions			in	cm
A	Freezer Door Width		36 ½	91.7
B	Freezer Door Height		23 ¾	60.5
C	Side of panel to center of drill hole		6 ¼	15.9
D	Top of panel to center of drill hole		2 ¾	7.5
E	Drill hole distance, center to center		23 ¾	59.8
F	Drill hole diameter		¼	.6
REFRIGERATOR DOOR PANEL DIMENSIONS				
G	Refrigerator Door Height		42 ¼	106.8
H	Refrigerator Door Width		36 ½	91.7
I	Side of panel to center of drill hole		2 ¾	7.3
J	Top of panel to center of drill hole		6 ½	15.3
K	Drill hole distance, center to center		29 ¾	7.5

Refrigerator door panel should not exceed 30 lbs. (14 kg). Freezer drawer panel should not exceed 15 lbs. (7 kg.)

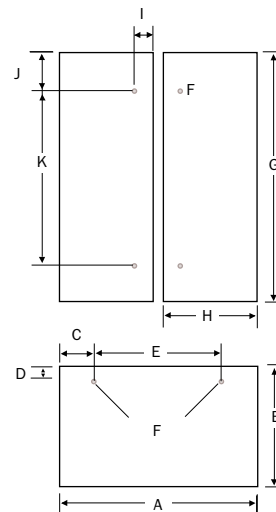

FRENCH DOOR BOTTOM FREEZER

FREEZER DOOR PANEL DIMENSIONS			JFC2089HT	
Dimensions			in	cm
A	Freezer Door Width		36 ½	91.7
B	Freezer Door Height		23 ¾	60.5
C	Side of panel to center of drill hole		6 ¼	15.9
D	Top of panel to center of drill hole		2 ¾	7.5
E	Drill hole distance, center to center		23 ¾	59.8
F	Drill hole diameter		¼	.6
REFRIGERATOR DOOR PANEL DIMENSIONS				
G	Refrigerator Door Height		42 ¼	106.8
H	Refrigerator Door Width		17 ¾	45.5
I	Side of panel to center of drill hole		1 ½	3.8
J	Top of panel to center of drill hole		6 ½	15.3
K	Drill hole distance, center to center		29 ¾	7.5

Individual refrigerator door panels should not exceed 15 lbs. (7 kg). Freezer drawer panel should not exceed 15 lbs. (7 kg.)

DISHWASHERS

Built-In Dishwasher Features and Specifications	3-Rack			2-Rack				
	Pro-Style							
MODEL #	JDB 2100AW	JDB 2150AWP	JDB 1250AWP	JDB 1270AW	JDB 1250AW	JDB 1100AW	JDB 1090AW	JDB 1080AW
Overall Height (min/max) ^A (in)	33 1/4 - 35 1/4	33 1/2 - 35 1/4	33 1/2 - 35 1/4	33 1/2 - 35 1/4	33 1/2 - 35 1/4	33 1/2 - 35 1/4	33 1/2 - 35 1/4	33 1/2 - 35 1/4
Overall Width (in)	23 3/4	23 3/4	23 3/4	23 3/4	23 3/4	23 3/4	23 3/4	23 3/4
Overall Depth (including door depth) (in)	24 3/4	24 1/2	24 3/4	25 1/4	24 3/4	24 3/4	24 3/4	23 3/4
Overall Depth (incl. door and control panel depth) (in)	24 3/4	25 ^a	24 3/4	25 1/4	24 3/4	24 3/4	24 3/4	24 1/2
Fuse Requirements (amps) ^E	15	15	15	15	15	15	15	15
Water Supply ^c - psi	15-120	15-120	15-120	15-120	15-120	15-120	15-120	15-120
- kg/sq. cm	1.06-8.44	1.06-8.44	1.06-8.44	1.06-8.44	1.06-8.44	1.06-8.44	1.06-8.44	1.06-8.44
Jenn-Air Platinum Warranty	•	•	•	•	•	•	•	•
Stainless Steel Tub and Door Liner	•	•	•	•	•	•	•	•
UltraClean Wash System	•	•	•	•	•	•	•	•
Wash Levels/Tiers	7/10	5/7	5/7	5/7	5/7	5/7	5/7	5/7
Ultra Fine Micro Filtration System	•	•	•	•	•	•	•	•
Water Heating Control ^b	ATC	ATC	ATC	ATC	ATC	ATC	ATC	ATC
Condensate Dry System	•	•	•	•	•	•	•	•
Dual Wattage Heating Element	•	•	•	•	•	•	•	•
Energy Star Model ^E	•	•	•	•	•	•	•	•
Cycles and Options								
Sensor Clean Cycle with ClearScan™	•	•	•	•	•	•	•	•
Turbidity Sensor	•	•	•	•	•	•	•	•
Heavy Wash Cycle	•	•	•	•	•	•	•	•
Normal Wash Cycle	•	•	•	•	•	•	•	•
China/Crystal Cycle	•	•	•	•	•	•	•	•
Quick Wash Cycle	•	•	•	•	•	•	•	•
Rinse Only Cycle	•	•	•	•	•	•	•	•
Last Cycle Recall	•	•	•	•	•	•	•	•
Sanitize Option	•	•	•	•	•	•	•	•
SuperScrub Option	•	•	•	•	•	•	•	•
Extra Rinse Option	•	•	•	•	•	•	•	•
160° Rinse Option	•	•	•	•	•	•	•	•
Delay Start Option (hours)	2/4/6	2/4/6	2/4/6	2/4/6	2/4/6	2/4/6	2/4/6	1-9
Heated Dry Option	•	•	•	•	•	•	•	•
Control Lockout	•	•	•	•	•	•	•	•
Rack Features-All Racks								
Premium Diamond Graphite Rack Finish	•	•	•	•	•	•	•	•
Cushion Grip Tines	•	•	•	•	•	•	•	•
Rack Features - Upper Rack								
Adjustable Rack	•	•	•	•	•	•	•	•
Tiered Rack with Stem-Lock™ Support Shelf	•	•	•	•	•	•	•	•
Vari-Lock™ Snugger	•	•	•	•	•	•	•	•
Fold-Away™ Tines	•	•	•	•	•	•	•	•
Cup Clips	6	6	6	6	6	6	6	6
Odds & Ends Basket	•	•	•	•	•	•	•	•
Rack Features - Lower/Middle Rack & Door								
FlexLoad™ Third Rack	•	•	•	•	•	•	•	•
Adjustable Middle Rack	•	•	•	•	•	•	•	•
Tiered Middle Rack with Cradled Tines and Stack Rack Shelf	•	•	•	•	•	•	•	•
Lower Rack with Cradled Tines	•	•	•	•	•	•	•	•
High Side Lower Rack with Stack Rack Shelf	•	•	•	•	•	•	•	•
Fold-Away™ Tines	•	•	•	•	•	•	•	•
Convertible Bowl Tines	•	•	•	•	•	•	•	•
Deluxe Split & Fit™ Silverware Basket	•	•	•	•	•	•	•	•
Split & Fit™ Silverware Basket	•	•	•	•	•	•	•	•
Silverware Basket	•	•	•	•	•	•	•	•
Utility Basket/Odds & Ends Basket	•	•	•	•	•	•	•	•
Adjustable Rinse Aid Dispenser with Level Indicator	•	•	•	•	•	•	•	•
Styling and Quietness Features								
Fully Integrated Control Panel with Microprocessor Controls	13 Pads	12 Pads	12 Pads	12 Pads	12 Pads	12 Pads	12 Pads	Semi-Integrated 13 Pads
Euro-Style Stainless Steel Towel Bar Handles	•	•	•	•	•	•	•	•
Pro-Style® Commercial Pushbutton and Dial Controls	7 Buttons	7 Buttons	7 Buttons	7 Buttons	7 Buttons	7 Buttons	7 Buttons	7 Buttons
Pro-Style® Towel Bar Handle with Diamond-Etched grip	•	•	•	•	•	•	•	•
LED Display Indicator Lights	18	11	17	17	17	17	17	15
Platinum Rack Color	•	•	•	•	•	•	•	•
Accepts Optional Decorator or Custom Panel	•	•	•	•	•	•	•	•
Optional Toe Panel Extension Kit Available ^F	•	•	•	•	•	•	•	•
Optional Side Trim Strips Available ^F	•	•	•	•	•	•	•	•
Silent Pack Sound Package	4000	4000	4000	4000	4000	3000	2000	2000
Color Indicators (add to end of model number) B=Black, W=White, Q=Bisque S=Stainless Steel, P=Pro-Style® Stainless Steel Y=Black Glass, F= White Glass	B,W S	P	P	Y,F	B,W,Q S	B,W, S	B,W S	B,W,Q S
Available in Canada	•	•	•	•	•	•	•	•
Approximate Shipping Weight (lbs./kg)	88 / 40	88 / 40	88 / 40	88 / 40	88/40	88 / 40	88 / 40	88 / 40

- Feature included.
- A. Dimension with top strip is 33 3/4 - 35 1/4. Overall height without topstrip is 33 1/2 min. to 35 1/4 max.
- B. Add 1-1/16" to depth for Pro-Style timer dial.
- C. Electric supply (all models): 115 VAC, 50 Hz. All models UL listed. 3/8" female pipe thread connection is attached to water valve. Water should be 120° - 140° F as it enters the dishwasher.
- D. Automatic temperature control.
- E. Energy Star models exceed Federal Energy Efficiency Standards by 13% or more.
- F. Order Toe Panel Extension Kit DAX3400AXX (black), DAX3400AXE (white) or DAX3400AXN (bisque). Order Side Trim Strips DAX3200AXE (white) or DAX3200AXN (bisque).

All Jenn-Air® appliances are appropriately UL, AGA, CSA or CGA approved.

DISHWASHER DIMENSION DIAGRAMS

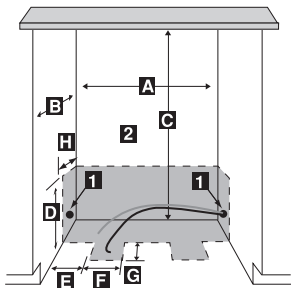

Cabinet Opening Dimensions for all models	
	in
A	24
B	24
C	34-35
D	7
E	3
F	5
G	8
H	5

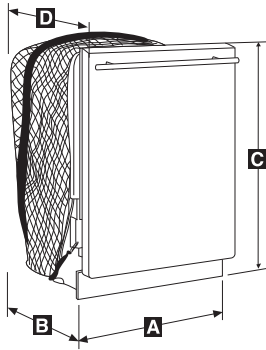

IMPORTANT: Cutout Dimensions Are Critical. Refer to installation instructions packaged with product BEFORE making cutouts.

Dishwasher Cabinet Opening

1. Preferred drain area.
2. Keep back free of drain, water & electrical supply.
3. Minimum 32" drain loop, 1/2" minimum. Floor drains require a siphon break.
4. Electrical and plumbing should meet all local and national codes.
5. Electrical and water supplies should enter cabinet opening on the floor, or through the back or side walls, as shown in the shaded portion of drawing.
6. Connections preferably located toward left side of dishwasher. Care should be taken to route water and electrical away from motor and blower (if equipped).
7. When dishwasher is installed in or near a corner, allow enough room for the door to open without interfering with cabinet drawers or hardware.

Dishwasher Dimensions							
	JDB2100	JDB2150	JDB1270	JDB1250	JDB1100	JDB1090	JDB1080
in	in	in	in	in	in	in	in
A	23 1/2	23 1/2	23 1/2	23 1/2	23 1/2	23 1/2	23 1/2
B	20 1/4	20 1/4	20 1/4	20 1/4	20 1/4	20 1/4	20 1/4
C ¹	33 1/2 min.- 35 1/2 max.	33 1/2 min.- 35 1/2 max.	33 1/2 min.- 35 1/2 max.	33 1/2 min.- 35 1/2 max.	33 1/2 min.- 35 1/2 max.	33 1/2 min.- 35 1/2 max.	33 1/2 min.- 35 1/2 max.
C ²	33 1/2 min.- 35 1/2 max.	33 1/2 min.- 35 1/2 max.	33 1/2 min.- 35 1/2 max.	33 1/2 min.- 35 1/2 max.	33 1/2 min.- 35 1/2 max.	33 1/2 min.- 35 1/2 max.	33 1/2 min.- 35 1/2 max.
D	24 1/2	25	25 1/2	24 1/2	24 1/2	24 1/2	24 1/2

1. Without top trim strip.
2. With top trim strip.
3. Add 1 1/16" to depth for Pro-Style™ timer dial.

DISHWASHER DECORATOR PANEL INSTALLATION (WOOD)

Models JDB2100, JDB1250, JDB1100, JDB1090

Construction of Wood Panel

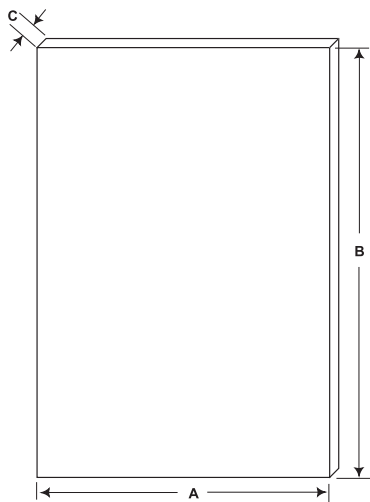

Door Panel Dimensions		
	in	cm
A	23 1/2	59.53
B	29 1/2	75.88
C	1/2	1.9

NOTE: Maximum weight of custom panel is 16 lbs.

For Handle Provided with Dishwasher

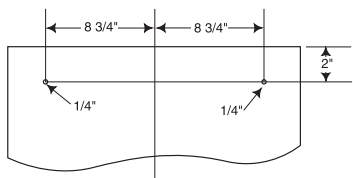

Attachment Locations for Wood Panel

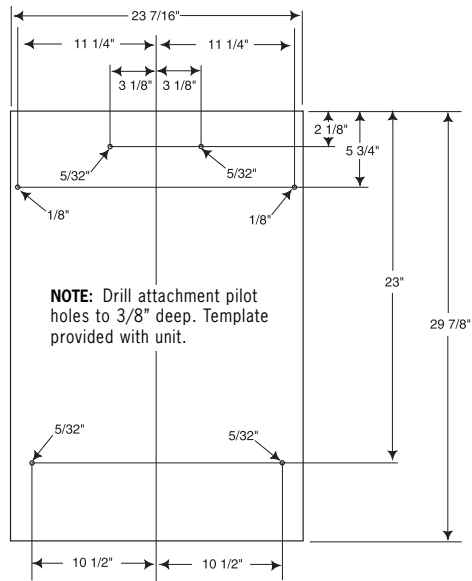

NOTE: Drill attachment pilot holes to 3/8" deep. Template provided with unit.

For Custom Handle

If using any type of custom handle, it would be best to contact a professional cabinetmaker. All fasteners **MUST** be flush with the back of the panel to ensure a proper fit, e.g. countersink a flathead screw.

NOTE: Custom handle must be centered on custom panel. Fastener thread length for a front mounted custom handle should be no longer than thickness of custom panel.

IMPORTANT: Because of continuing product improvements, Jenn-Air reserves the right to change specifications without notice. Dimensional specifications are provided for planning purposes only. For complete details see installation instructions packed with product before selecting cabinetry, making cutouts or beginning installation.

TRASH COMPACTOR

TRASH COMPACTOR DIMENSION DIAGRAMS

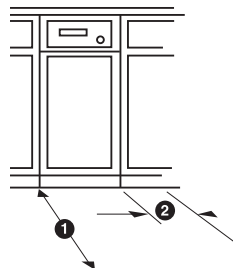
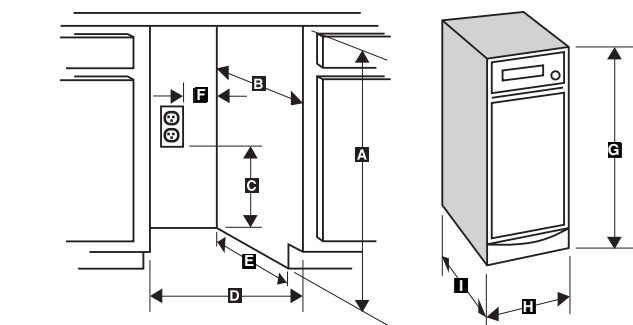

TC507			
■	Dimensions		● Notes
	in	cm	
A	34 ¾ min.	87.0	1 23" (58.4 cm) clearance in front of the compactor is needed to fully open or remove compactor drawer.
B	24 ¾ min.	62.9	
C	18 min.	45.7	2 6" (15.2 cm) clearance to the nearest vertical wall on the right-hand side of compactor is needed to remove bag.
D	15 ¼ min.	38.7	
E	24 min.	61	
F	3	7.6	
G	34 ¾ - 34 ½	86.7-88.0	
H	15	38.0	
I	24	61.0	

Grounded electrical outlet must be a minimum of 3 in. (7.6 cm) away from surrounding cabinets or nearby walls as shown. It can be placed either to the left or right side of the product.

FEATURES AND SPECIFICATIONS

TC507

Overall Height (in) ^A	34 1/4
Overall Width (in)	15
Overall Depth (in)	24
Cabinet Opening Height (min.) (in)	34 1/4
Cabinet Opening Width (min.) (in)	15 1/4
Cabinet Opening Depth (min.) (in)	24 3/4
1.4 Cu. Ft. Drawer Capacity	•
Jenn-Air Platinum Warranty	•
Heavy-Duty Zinc Coated Frame and Drawer	•
Heavy-Duty 1/2 HP Motor	•
Front Levelers and Rear Rollers	•
Power Screw-Driven Compaction Ram	•
4 to 1 Compaction Ratio	•
Anti-Jam and Tilt Sensors	•
Toe-Bar Drawer Opener	•
Drop-Down Side Drawer	•
Bag Retainer Buttons	•
Built-In Under Counter Installation	•
Five Compactor Bags Included	•
Optional Front Trim Kit For Installing Wood Panel ^B	TCD B/W/Q
Optional Stainless Steel Front Kit ^B	TCDS
Color Indicators:	
B=Black	B
W=White	W
Q=Bisque	Q
Available in Canada	•
Approximate Shipping Weight (lbs./kg)	141 / 64

- Feature included.
- A. Adjustable to 34 1/2".
Toe-bar also adjustable.
- B. To order, contact a Jenn-Air dealer.

TRIM KIT PANEL DIMENSIONS

Flat panel

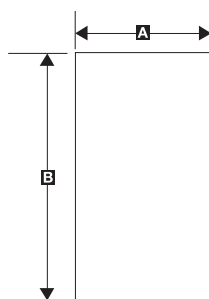

Raised panel

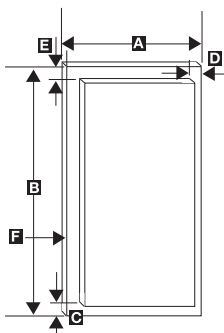

Trimless panel with handle

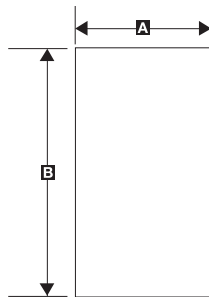

Trimless panel without handle

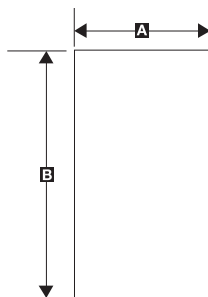

CUSTOM PANEL INSTALLATION (USING TRIM KIT TCD B/W/Q)

	in	cm
A	14 5/8	37.2
B	23 13/16	60.5
C	5/16	0.8
D ³	5/16	0.8
E	1 1/4	3.2
F ⁴	7/32	0.5

IMPORTANT: Cutout Dimensions Are Critical. Refer to installation instructions packaged with product BEFORE making cutouts.

Notes:

1. Raised panel or decorative trim
2. Outer section of panel
3. Both sides
4. For a flat panel, a 7/32" thick panel is required. For a raised panel, the outer section of panel must be 7/32" thick to fit into trim.

CUSTOM PANEL INSTALLATION (TRIMLESS PANEL WITH HANDLE)

	in	cm
A	15	38.1
B	23 13/16	60.5

Notes: The panel should be 1/2" to 5/8" thick. A thicker panel may need rounded front corners and a cut-out for access to the handle.

CUSTOM PANEL INSTALLATION (TRIMLESS PANEL WITHOUT HANDLE)

	in	cm
A	15	38.1
B	25	63.5

Note: The panel should be 1/2" thick.

Refer to Use & Care Guide shipped with product for complete panel installation instructions.

IMPORTANT: Because of continuing product improvements, Jenn-Air reserves the right to change specifications without notice. Dimensional specifications are provided for planning purposes only. For complete details see installation instructions packed with product before selecting cabinetry, making cutouts or beginning installation.

JENN-AIR™ BLENDER**Dimensions:** 8-1/4"W x 7-3/4"D x 16-1/4"H (w/ pitcher)**Weight:** 11 lbs. (w/ pitcher)**BLENDER & PITCHER COMBINATIONS**

Blender Base Unit	Pitcher Color	Model #	Optional Glass Pitchers with Lids	Model #
Pearlescent White Base Unit	Merlot Red Glass	JBL800RAAW	Iced Coral Glass	JBLPIY
Pearlescent White Base Unit	Dolce Glass	JBL800HAAW	Amber Tortoise Glass	JBLPIT
Pearlescent White Base Unit	Aqua Beach Glass	JBL800LAAW	Verde Green Glass	JBLPIG
Pearlescent White Base Unit	Clear Etched Glass	JBL800EAAW	Merlot Red Glass	JBLPIR
Pearlescent Black Base Unit	Clear Etched Glass	JBL800EAAB	Cobalt Blue Glass	JBLPID
Brushed Stainless Steel Base Unit	Iced Coral Glass	JBL800YAAS	Dolce Glass	JBLPIH
Brushed Stainless Steel Base Unit	Merlot Red Glass	JBL800RAAS	Aqua Beach Glass	JBLPIL
Brushed Stainless Steel Base Unit	Cobalt Blue Glass	JBL800DAAS	Clear Glass	JBLPIC
Brushed Stainless Steel Base Unit	Clear Etched Glass	JBL800EAAS	Clear Etched Glass	JBLPIE
Antique Copper Base Unit	Amber Tortoise Glass	JBL800TAU		
Antique Copper Base Unit	Verde Green Glass	JBL800GAU		
Antique Copper Base Unit	Clear Etched Glass	JBL800EAAU		
Oiled Bronze Base Unit	Clear Etched Glass	JBL800EAAU		

JENN-AIR™ STAND MIXER**Dimensions:** 12"W x 14-1/2"D x 14-1/2"H (w/ bowl)**Weight:** 33.5 lbs. (w/out bowl)**STAND MIXER AND BOWL COMBINATIONS**

Stand Mixer Base Unit	Bowl Color	Model #	Optional Designer Bowls	Model #
Pearlescent White Base Unit	Merlot Red Glass	JSM900RAAW	Iced Coral Glass	JSMGBY
Pearlescent White Base Unit	Dolce Glass	JSM900HAAW	Amber Tortoise Glass	JSMGBT
Pearlescent White Base Unit	Aqua Beach Glass	JSM900LAAW	Verde Green Glass	JSMGBG
Pearlescent White Base Unit	Clear Etched Glass	JSM900EAAW	Merlot Red Glass	JSMGBR
Pearlescent Black Base Unit	Clear Etched Glass	JSM900EAAB	Cobalt Blue Glass	JSMGBD
Brushed Stainless Steel Base Unit	Iced Coral Glass	JSM900YAAS	Dolce Glass	JSMGBH
Brushed Stainless Steel Base Unit	Merlot Red Glass	JSM900RAAS	Aqua Beach Glass	JSMGBL
Brushed Stainless Steel Base Unit	Cobalt Blue Glass	JSM900DAAS	Clear Etched Glass	JSMGBE
Brushed Stainless Steel Base Unit	Clear Etched Glass	JSM900EAAS	Stainless Steel	JSMGBS
Antique Copper Base Unit	Amber Tortoise Glass	JSM900TAU		
Antique Copper Base Unit	Verde Green Glass	JSM900GAU		
Antique Copper Base Unit	Clear Etched Glass	JSM900EAAU		
Oiled Bronze Base Unit	Clear Etched Glass	JSM900EAAU		

JENN-AIR™ TOASTER**Dimensions:** 6.53"W x 13.48"D x 9.82"H**Weight:** 12 lbs.**TOASTER AND BASE COMBINATIONS**

Toaster Unit	Base Color	Model #	Optional Bases	Model #
Pearlescent White Toaster Unit	White Finish Base	JTO500WAAW	Stainless Steel Finish	JTOB2SA
Pearlescent Black Toaster Unit	Black Finish Base	JTO500BAAB	Antique Copper Finish	JTOB2UA
Brushed Stainless Steel Toaster Unit	Stainless Steel Finish Base	JTO500SAAS	Black Finish	JTOB2BA
Antique Copper Toaster Unit	Antique Copper Finish Base	JTO500UAAU	Oiled Bronze Finish	JTOB2NA
Antique Copper Toaster Unit	Clear Etched Glass Base	JTO500EAAU	White Finish	JTOB2WA
Oiled Bronze Toaster Unit	Oiled Bronze Finish Base	JTO500NAAN	Amber Tortoise Glass	JTOB2TA
			Merlot Red Glass	JTOB2RA
			Cobalt Blue Glass	JTOB2DA
			Dolce Glass	JTOB2HA
			Aqua Beach Glass	JTOB2LA
			Clear Etched Glass	JTOB2EA

DUCTING DATA
DOWNDRAFT-RANGES AND COOKTOPS

TYPICAL COOKTOP DUCT ARRANGEMENTS

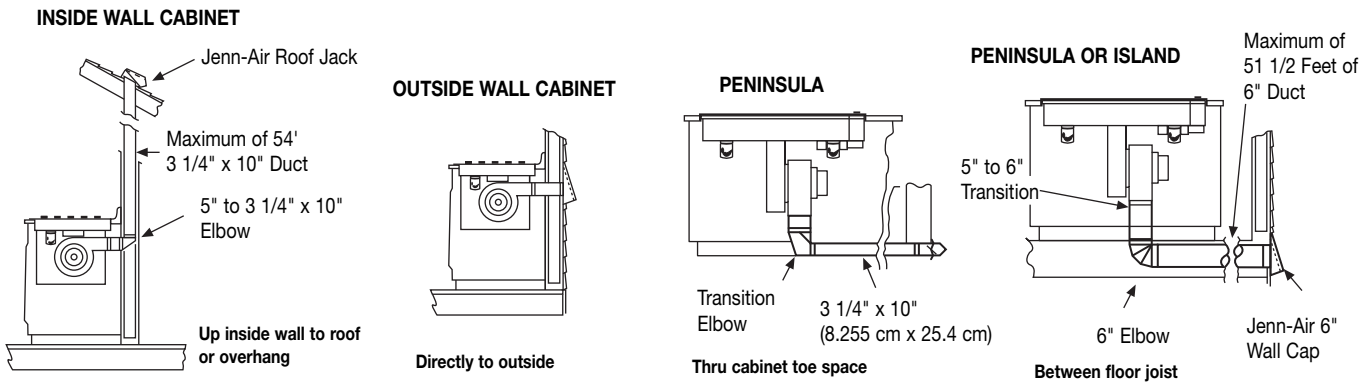

TYPICAL GRILL-RANGE DUCT ARRANGEMENTS

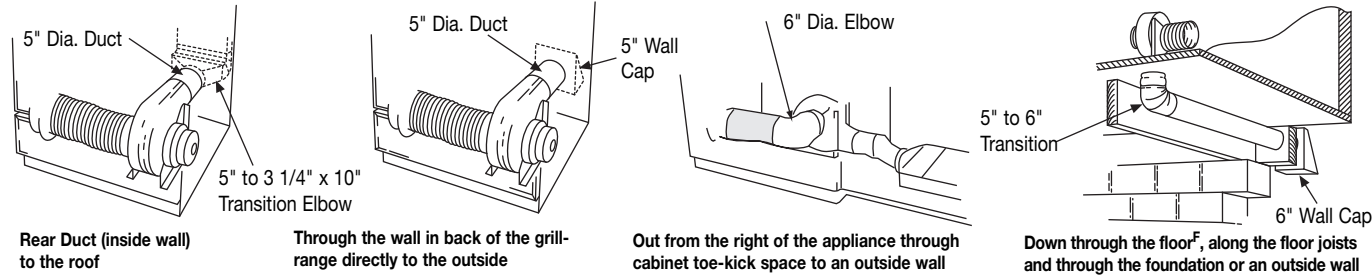

Duct Length Recommendations ^A		
(Maximum) ^B		
	5" Diameter ^C	6" Diameter or 3 1/4" x 10" ^C
All Electric ^D	10'	60'
All Gas ^E	10'	60'

The Long Duct Run
With Jenn-Air's powerful blower, Jenn-Air downdraft grill-ranges and grill-range cooktops can vent up to the equivalent of 60 feet.
Here's how it works.
For duct runs equivalent to 30' or less, install as received. For duct runs equivalent to 31' to 60', simply snap out the restrictor ring on the blower inlet housing. See Installation Instructions for specific information.

Grill-Range/Cooktop Ducting Accessories
Model A403 Surface Wall Cap—Single damper; down discharge. Fits 3-1/4" x 10" duct.
Model A405 Surface Wall Cap—Single spring-loaded damper; down discharge. Fits 5" diameter duct. Requires opening 5-1/2" in diameter.
Model A406 Surface Wall Cap—Single spring-loaded damper; down discharge. Fits 6" diameter duct. Requires opening 6-1/2" in diameter.
Model A456 Transition—5" to 6" round duct.

Important: Because of continuing product improvements, Jenn-Air reserves the right to change specifications without notice. Dimensional specifications are provided for planning purposes only. For complete details see installation instructions packed with product before selecting cabinetry, making cutouts or beginning installation.

- Notes:**
- A. For venting up to the equivalent of 60', use standard steel ducting and elbows.
 - B. **IMPORTANT:** See installation instructions shipped with product before selecting island cabinetry, making cutouts or beginning installation. For best performance, it is suggested that no more than three 90 degree elbows be used with 6" or 3 1/4" x 10" duct. Each foot of metal flex duct counts as two feet of rigid metal duct. Each flex elbow counts as two metal elbows. For longer duct runs of 31' to 60', the restrictor ring on the blower inlet housing must be removed. 6" round or 3 1/4" x 10" duct must be used for ducting beyond 10' (up to 60'). Failure to follow ducting recommendations or use recommended ducting accessories may result in substandard performance.
 - C. Count each 90 degree elbow as 5' of duct.
 - D. When venting electric ranges or cooktops, 5" diameter round duct may be used to vent straight out the back of appliance and directly through the wall for runs of 10' or less.
 - E. When venting dual-fuel ranges and gas cooktops, 5" diameter round duct must be used for runs of 10' or less.
 - F. When installing through a slab, it is essential that the system be properly calculated, designed and installed before the house is built, when the slab is poured.

WALL CAPS/ THERMAL BREAKS

Part 708786^A
Fits 5" (12.7 cm) Round Duct. Adds 2 ft. to duct length calculation.

Model A405
Fits 5" (12.7 cm) Round Duct. Requires 5 1/4" (13.34 cm) Dia. opening.

Part 715557^A
Fits 6" (15.24 cm) Round Duct. Adds 2 ft. to duct length calculation.

Model A406
Fits 6" (15.24 cm) Round Duct. Requires 6 1/4" (15.875 cm) Dia. opening.

Model A403
Single-damper down discharge to fit 3 1/4" x 10" (8.255 cm x 25.4 cm) duct

Maytag Customer Service
P/N 701943^A
Roof Jack 10" x 10" (25.4 cm x 25.4 cm) duct

A. The above model numbers may be ordered through your authorized service dealer.

Do	Don't
Use 5" (12.7 cm), 6" (15.24 cm), or 3 1/4" x 10" (8.255 cm x 25.4 cm) pipe as recommended for your model	Use 4" (10.16 cm) dryer vent pipe or flex duct*
Use recommended wall caps	Use laundry-type wall cap
Use no more than one 90° elbow with five inch (12.7 cm) duct or three 90° elbows with six inch (15.2 cm) or 3 1/4" x 10" (8.255 cm x 25.4 cm) duct	Overrun your system with too many bends and turns
Duct system to the outside	Vent into an attic or crawl space, walls and concealed space of building
Mix 6" (15.24 cm) duct and 3 1/4" x 10" duct (8.255 cm x 25.4 cm) within the same system if necessary	Reduce back to 5" (12.7 cm) system after using 6" (15.24 cm) or 3 1/4" x 10" (8.255 cm x 25.4 cm)
Tape all joints securely with several wraps of tape	Butt joints, always use male-female connections in direction of flow
Use one unit per duct system	Exhaust more than one unit into a single system

* Although not recommended, 5" or 6" metal flex duct may be used. Due to the irregular surface of flexible ducting, each foot of flex duct counts as two (2) feet of regular metal duct. Also each elbow made in flex duct would count twice as much as standard metal elbow. The best idea with flexible ducting is to keep it as short and as straight as possible.



PLATINUM WARRANTY*

All Jenn-Air® appliances carry a minimum warranty of 1st year free parts and labor. Warranties begin on the date of purchase. The chart below details specific warranties by product category. The years after date of original purchase are listed across the top.

PRODUCT	YEARS								
		1	2	3	4	5	10	12	Lifetime
COOKTOP, WALL OVEN, CONVENIENCE OVEN, RANGE <i>(Gas or Electric)</i>	PARTS	All	Glass-Ceramic Cooktop Due to Thermal Breakage; Electric Heating Elements Including Surface Elements, Bake and Broil Elements; Electronic Controls; Gas Sealed Burners						
	LABOR	Yes							
WARMING DRAWER	PARTS	All							
	LABOR	Yes							
COOKING ACCESSORIES	PARTS	All	Glass-Ceramic Top Due to Thermal Breakage; Electric Surface Heating Elements; Gas Sealed Burners						
	LABOR	Yes							
COMBINATION MICROWAVE/WALL OVEN	PARTS	All	Electronic Control Panel Components; Electric Bake and Broil Elements; Microwave Energy Components						
	LABOR	Yes							
BUILT-IN MICROWAVE OVER-THE-RANGE MICROWAVE	PARTS	All	Limited to Magnetron Tube, Touch Pad Assembly, Microprocessor						
	LABOR	Yes							
HOOD	PARTS	All							
	LABOR	Yes							
DISHWASHER	PARTS	All	Microprocessor and Touch Pad Assemblies, Cabinet Front Panel Rust, Wash System Pump and Motor, Wash Arms and Sensor Package, DuraGuard® Rack Finish						
	LABOR	All	Door Liner (if liner fails due to water leak) Lifetime Full Warranty Dishwasher Replacement (if tub fails due to water leak) Lifetime Full Warranty						
BUILT-IN REFRIGERATOR	PARTS	All	Sealed Refrigeration System (consisting of the Compressor, Evaporator, Condenser, Drier and Connecting Tubing) which fails in normal home use.						
	LABOR	All	All	All	Mileage and transportation charges, if required, shall be the responsibility of the owner.				
REFRIGERATOR WINE CELLAR, UNDER COUNTER REFRIGERATOR, ICE MAKER	PARTS	30 Days for Water Filter Cartridge	Limited to Interior Cabinet Liner (exclusive of door liner) and Sealed Refrigeration System						
	LABOR	Yes	(Installation labor only) Limited to Interior Cabinet Liner (exclusive of door liner) and Sealed Refrigeration System						
COMPACTOR	PARTS	All							
	LABOR	Yes							
SMALL APPLIANCES MIXER BLENDER TOASTER	PARTS	Hassle-Free Replacement							
	LABOR								

*Warranty stated covers only those models specified in this catalog. See a Jenn-Air® dealer for model specific warranty information.

OWNER'S RESPONSIBILITIES

The customer has certain responsibilities which must be satisfied to qualify for coverage under these warranties. For all products, the owner is responsible for providing normal care and maintenance in accordance with the Use & Care Instructions, providing proof of purchase on request, proper installation and making the appliance reasonably accessible for service. For refrigerators, the owner will pay for service calls or trip charges to analyze sealed system defects, including related labor costs and mileage and/or transportation, if required, for the service second through fifth years.

WARRANTY SERVICE

Under the full warranty, service must be performed by an Authorized Jenn-Air Service Contractor. To obtain service, contact the dealer from whom the unit was purchased, an authorized Service Contractor, or contact Jenn-Air Customer Assistance, c/o Maytag Appliances Sales Company, P.O. Box 2370, Cleveland, TN 37320, 1-800-JENN-AIR (U.S. and Ontario) or 1-423-472-3333. Please include model number, serial number and date of original retail purchase in all correspondence. Service will be provided during normal business hours. All replacement parts assume the unused portion of this warranty. This warranty gives you specific legal rights, and you may also have other rights which vary from state to state.

CANADIAN RESIDENTS

This warranty covers only an appliance installed in Canada that has been certified to a National Standard of Canada unless the appliance is brought into Canada due to transfer of residence from the United States to Canada.



jennair.com