

EXPRESSIONS™ COLLECTION ELECTRIC COOKTOPS

ELECTRIC DOWNDRAFT COOKTOP FEATURES AND SPECIFICATIONS

MODEL #	SINGLE CVEX4100	DOUBLE CVEX4270	TRIPLE CVEX4370
Overall Width (in)	19 1/4	30 15/16	42 19/32
Overall Depth (in)	21 1/8	21 1/8	21 1/8
Cutout Width (in)	18 11/16 ± 1/16	30 7/16 ± 1/16	41 31/32 ± 1/16
Cutout Depth (in)	20 9/16 ± 1/16	20 9/16 ± 1/16	20 9/16 ± 1/16
Blower Assembly Clearance (below countertop) ^A (in)	17 1/2 min.	17 1/2 min.	17 1/2 min.
Total Connected Load ^B KW (see chart below)	4.35	8.45	12.80
Jenn-Air Platinum Warranty	•	•	•
Downdraft Ventilation ^C	•	•	•
Indoor Grilling	1 Bay	2 Bays	2 Bays
Energy Saver Grill Element with Savorizer™ Liner Pan ^D	•	•	•
Excalibur® Finish Grill Grates with Color Coordinated Grill Covers ^E	•	•	•
Accepts Optional Cartridges	•	•	•
Accepts Grill/Cooktop Accessories	•	•	•
Countertop Installation	•	•	•
Island/Peninsula Installation	•	•	•
Single Cooktop	•		
Double Cooktop		•	
Triple Cooktop			•
PerimaVent™ Downdraft Ventilation System	•	•	•
Variable-Speed Ventilation Fan	•	•	•
Backlit Controls	•	•	•
Color Indicators (add to end of model number) B=Black, W=White	B,W	B,W	B,W
Available in Canada		•	
Approximate Shipping Weight (lbs./kg)	55 / 25	69 / 31	84 / 38

- Feature included.
- A. Blower can be swiveled 90° and vented down through cabinet or out back wall.
- B. All models are UL listed for 3-wire 120/240 VAC.
- C. Can vent up to 60 equivalent feet.
- D. Energy Saver grill element has independent control of front and rear sections of grill (2800 watts).
- E. Excalibur® is a registered trademark of Whitford Corp. Color-coordinated grill covers are tempered glass.

NOTE: Double gas cooktop, Model CVGX2423, may be combined with single electric grill cooktop, Model CVEX4100. Electric cooktop may be placed on either side of gas cooktop and accepts Expressions™ Collection electric cartridges and electric grill accessories. Trim Support Bracket, Model AO918, is required to combine the cooktops.

All Jenn-Air® appliances are appropriately UL, AGA, CSA or CGA approved.

CIRCUIT PROTECTION SPECIFICATION GUIDE

Recommended Minimum		
K.W. Rating On Serial Plate	Circuit Protection In Amperes	Wire Size AWG
0 – 4.8	20	12
4.9 – 6.9	30	10
7.0 – 9.9	40	8
10.0 – 11.9	50	8
12.0 – 14.9	60	6

ELECTRIC DOWNDRAFT COOKTOP DIMENSION DIAGRAMS

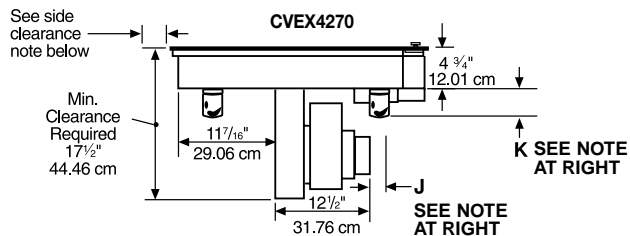
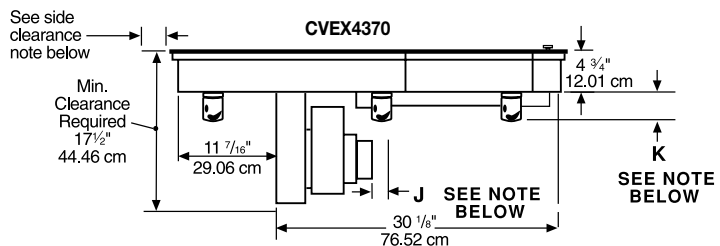
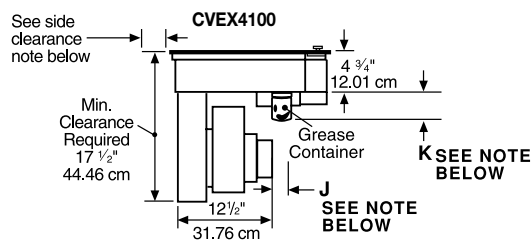

NOTES

Dimensions shown in both Inches and Centimeters.
 Dimension "J" – Provide 2" minimum (5.08 cm) cabinet clearance to motor for cooling purpose.
 Dimension "K" – Provide 6 1/4" min (15.88 cm) required for removal of (supplied) grease container(s).
 Installed dimension for (supplied) grease container(s) is 5 1/8" (13.97 cm).

Side Clearance – Grills installed near a side wall must allow a minimum clearance of 6" (15.24 cm) between cooktop and side wall for maximum performance.

IMPORTANT: Cutout Dimensions Are Critical. Refer to installation instructions packaged with product BEFORE making cutouts.

IMPORTANT: Because of continuing product improvements, Jenn-Air reserves the right to change specifications without notice. Dimensional specifications are provided for planning purposes only. For complete details see installation instructions packed with product before selecting cabinetry, making cutouts or beginning installation.

EXPRESSIONS™ COLLECTION ELECTRIC COOKTOPS/ACCESSORIES

ELECTRIC DOWNDRAFT COOKTOP DIMENSION DIAGRAMS

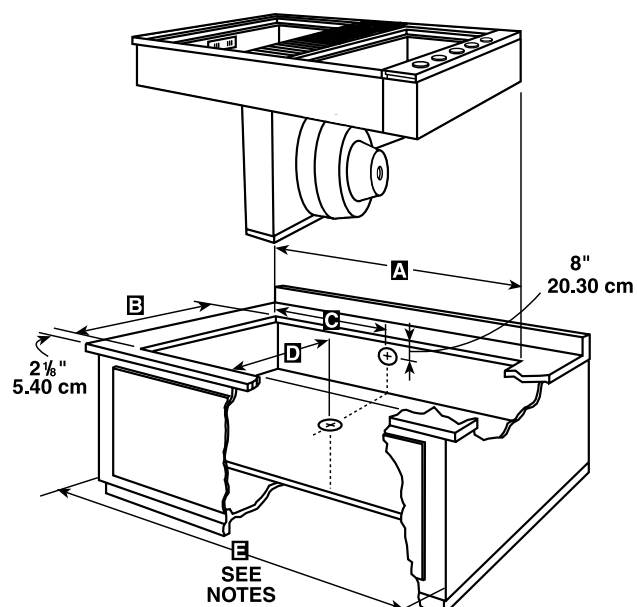

Consult Ducting Guide for Proper Instruction

	A CUTOUT WIDTH		B CUTOUT DEPTH		C DUCT PLACEMENT		D DUCT PLACEMENT		E MIN. CABINET WIDTH	
	in	cm	in	cm	in	cm	in	cm	in	cm
CVEX4100	18 1/16	47.48	20 3/16	52.23	6 3/16	16.03	14 1/16	36.67	21	53.34
CVEX4270	30 3/16	77.34	20 3/16	52.23	17 3/4	45.08	14 1/16	36.67	33	83.82
CVEX4370	41 3/32	160.60	20 3/16	52.23	17 3/4	45.08	14 1/16	36.67	45	114.30

IMPORTANT

Dimensions shown in both Inches and Centimeters.
Dimension "A & B" – Tolerances $\pm \frac{1}{16}"$ or $\pm .16$ cm

NOTE

Where possible, 6" (15.24 cm) is recommended for motor blower service. Minimum clearance of 1" (2.54 cm) is required to sidewalls and 3/4" (1.905 cm) to rear wall. Electrical Hookup – The unit must be properly circuit protected and wired according to local electrical codes.

These appliances have been designed in accordance with the requirements of various safety agencies and comply with the maximum allowable wood cabinet temperatures of 194°F. If these appliances are installed with cabinets that have a lower working temperature than 194°F, discoloration, delamination or melting may occur.

IMPORTANT: Cutout Dimensions Are Critical. Refer to installation instructions packaged with product BEFORE making cutouts.

ACCESSORIES

DOWNDRAFT MODELS					
		ELECTRIC			GAS
	Model #	CVEX 4100	CVEX 4270	CVEX 4370	CVGX 2423
Wok	A0142	*	*	*	*
Big Pot Element ^A (2100W) ^B	A145A	*	*	*	
Big Pot Grate ^C	AG146				*
Griddle ^D (1300W) ^B	A0310	*	*	*	
Grill Covers ^E	A0345B/W		*	*	
Energy Saver Grill Assembly (2800W) ^B	A0330		*	*	
Excalibur® Finish Replacement Grill Grates ^F	AEX918	*	*	*	
Rotiss-Kebab	A0320	*	*	*	
Cartridges (side plug-in; use in open bay(s) and/or in place of grill)					
Conventional Coil (large element 2100W; small element 1250W)	AC110B/W	*	*	*	
Radiant Element (large element 2000W; small element 1200W)	AR141B/W	*	*	*	

*Accepts optional cartridge/accessory.

- A. Raised element replaces large conventional coil element, for use with coil cartridge only.
- B. Plug-in accessories rated 240V.
- C. Elevates grate for large cooking pots.
- D. Integral heating element, side plug-in.
- E. All color-coordinated grill covers are tempered glass. One set of two included to cover grill (order to cover optional grill assembly (A0330) or Griddle (A0310) when not in use). May also be used as trivets.
- F. Excalibur® is a registered trademark of Whitford Corp.

CIRCUIT PROTECTION SPECIFICATION GUIDE

Recommended Minimum		
K.W. Rating On Serial Plate	Circuit Protection In Amperes	Wire Size AWG
0 – 4.8	20	12
4.9 – 6.9	30	10
7.0 – 9.9	40	8
10.0 – 11.9	50	8
12.0 – 14.9	60	6

IMPORTANT: Because of continuing product improvements, Jenn-Air reserves the right to change specifications without notice. Dimensional specifications are provided for planning purposes only. For complete details see installation instructions packed with product before selecting cabinetry, making cutouts or beginning installation.

EXPRESSIONS™ COLLECTION GAS COOKTOPS

GAS DOWNDRAFT COOKTOP
FEATURES AND SPECIFICATIONS

MODEL #	DOUBLE CVGX2423
Overall Width (in)	34 1/8
Overall Depth (in)	21 1/8
Cutout Width (in)	33 3/8 ± 1/16
Cutout Depth (in)	20 1/16 ± 1/16
Blower Assembly Clearance (below countertop) ^A (in)	17 1/2 min.
Burner Rates (BTUs) ^{B,C}	Natural/LP
Right Front Burner	12,000/8,000
Right Rear Burner	6,500/4,500
Left Front Burner	6,500/4,500
Left Rear Burner	10,500/8,000
Total Connected Load ^D -KW (see chart on page 82)	0.45
Jenn-Air Platinum Warranty	•
Downdraft Ventilation ^E	•
Accepts Grill/Cooktop Accessories	• ^F
Countertop Installation	•
Island/Peninsula Installation	•
Double Cooktop	•
Variable-Speed Ventilation Fan	•
Four Fixed Sealed Burners	•
Flame-Sensing™ Automatic Re-ignition	•
Electronic Pilotless Ignition	•
Convertible to LP Gas ^G	•
Backlit Controls	•
Color Indicators (add to end of model number)	
B=Black, W=White	B,W
Available in Canada	•
Approximate Shipping Weight (lbs./kg)	75 / 34

- Feature included.

- A. Blower can be swiveled 90° and vented down through cabinet or out back wall.
- B. Regulator connection 1/2" N.P.T. (male pipe).
- C. Burner simmer rates: right front, 1,600 BTUs; right rear, 800 BTUs; left front, 800 BTUs; left rear, 1,600 BTUs.
- D. All models are UL listed for 3-wire 120/240 VAC.
- E. Can vent up to 60 equivalent feet.
- F. Model CVGX2423 accepts only the optional Wok, Model AO142, and Big Pot Grate, Model AG146, cooktop accessories.
- G. Conversion kit shipped with product. It is recommended that a qualified servicer perform the conversion.

NOTE: Double gas cooktop, Model CVGX2423, may be combined with single electric grill cooktop, Model CVEX4100. Electric cooktop may be placed on either side of gas cooktop and accepts Expressions™ Collection electric cartridges and electric grill accessories. Trim Support Bracket, Model AO918, is required to combine the cooktops.

All Jenn-Air® appliances are appropriately UL, AGA, CSA or CGA approved.

GAS DOWNDRAFT COOKTOP DIMENSION DIAGRAMS

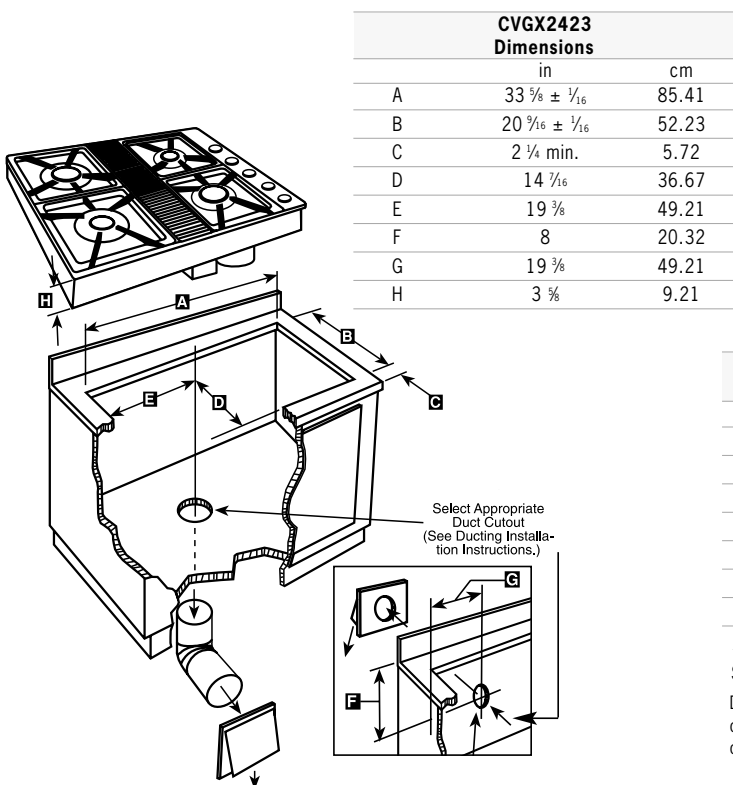

Double Gas Cooktop With Single Electric Cooktop

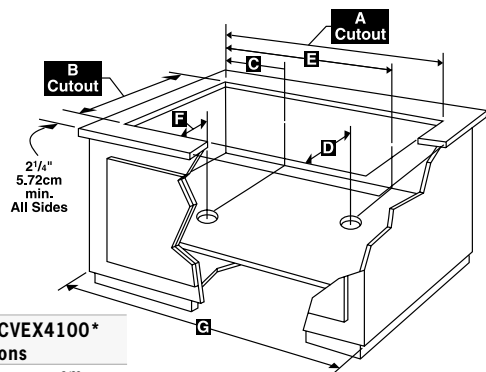
CVGX2423 with CVEX4100*
Dimensions

	in	cm
A	52 15/16	134.46
B	20 1/16	52.23
C	6 3/16	16.03
D	14 1/16	36.67
E	38 3/4	98.42
F	6 1/16	15.39
G	55	139.70

IMPORTANT: Cutout Dimensions Are Critical. Refer to installation instructions packaged with product BEFORE making cutouts.

* This arrangement requires Trim Support Bracket AO918.

Dimensions shown above are for CVGX2423 and CVEX4100 combined. CVEX4100 single bay dimensions are shown on page 81 and 82. See chart on left for CVGX2423 dimensions.

IMPORTANT: Because of continuing product improvements, Jenn-Air reserves the right to change specifications without notice. Dimensional specifications are provided for planning purposes only. For complete details see installation instructions packed with product before selecting cabinetry, making cutouts or beginning installation.

DESIGNER LINE ELECTRIC COOKTOPS

ELECTRIC DOWNDRAFT COOKTOP FEATURES AND SPECIFICATIONS

LANAI™ GRILL					
MODEL #	JED 7430AA	JED 8130AD	JED 8230AD	JED 8430AD	JED 8345AD
	30"	30"	30"	30"	45"
Overall Width (in)	29 7/8	30	30	29 7/8	45
Overall Depth (in)	21 1/2	21 3/4	21 3/4	22	21 3/4
Cutout Width (in)	28 7/8	29	29	28 7/8	43 3/4
Cutout Depth (in)	20 15/16	21	21	21 1/8	21
Blower Assembly Clearance ^A (below countertop) (in)	15 7/8	13 15/16	13 15/16	17 1/2	13 15/16
Total Connected Load ^B -KW (see chart below)	6.0	8.0	8.0	7.0	12.1
Jenn-Air Platinum Warranty	•	•	•	•	•
Downdraft Ventilation ^C	•	•	•	•	•
Ventilation Fan	One Speed	Two Speed	Two Speed	Variable Speed	Two Speed
Indoor Grilling		•	•		•
Grill Assembly Included ^D	2	•	•		•
Grill Assembly Includes Removeable Porcelain Liner Pan		•	•		•
Excalibur® Nonstick Grill Grate Finish ^E	•	•	•		•
Accepts Grill Accessories ^F		•	•		•
Accepts Interchangeable Cartridges ^F		•	•		•
Accepts Wok Accessory ^G		•	•	•	•
Number of Bays Accept Grill ^H	2	1	2		2
Conventional Coil Elements Included ^I		2			
Quick-Start™ Radiant Elements Included ^J				3	
Custom Choice™ Dual Radiant Element Included ^K				1	
Glass-Ceramic Surface				•	
Backlit Controls				•	
Color Coordinated Control Knobs	•	•	•	•	•
"On" Indicator Lights	1	2	2		3
Hot Surface Indicator Lights				4	
Countertop Installation	•	•	•	•	•
Island/Peninsula Installation	•	•	•	•	•
UL Approved for Outdoor Installation Only w/Overhead Roof Protection	•				
Frameless Design				•	
Color Descriptions: B = Black porcelain, W = White porcelain, SB = Stainless steel, black accents, PWG = Pearl white glass (textured white surface on black glass), BT = Black textured glass, QT = Bisque textured glass	B	B,W	B,W,SB	BT,PWG,QT	B,W
Color Indicators (add to end of model number) B = Black, W = White, Q = Bisque, S = Stainless Steel	B	B,W	B,W,S	B,W,Q	B,W
Available in Canada		•	•	•	•
Approximate Shipping Weight (lbs./kg)	77/35	65/30	66/30	61/28	78/35

- Feature included.
- A. Blower can be swiveled 90°.
- B. All electric models are UL listed and rated for 3-wire 120/240 VAC, 60 Hz.
- C. Can vent up to 60 equivalent feet. (See page 134 for ducting data)
- D. Model JED7430 is a grill-only cooktop and is shipped with two 2800W grill assemblies and grill rocks. Model JED8130 is shipped with one 1900W grill assembly and includes two fixed conventional coil elements. Model JED8230 is shipped with one 1900W grill assembly and one open bay. Purchase of a cartridge is required. Model JED8345 is shipped with one 1900W grill assembly and two open bays. Purchase of two cartridges is required. Models JED8230 and JED8345 accepts grill in both bays. Model JED8345 does not accept grill in far right bay. Grill grates are coated with Excalibur® finish. Excalibur® is a registered trademark of Whitford Corp.
- E. Electric grill accessories are designed for use ONLY with electric cooktops. Gas grill accessories are designed for use ONLY with gas cooktops. These accessories are not interchangeable. Accessories for electric grill include a griddle and one-piece grill cover.
- F. Choose model JEA7000 conventional coil element or model JEA8120 radiant element.
- G. Model AO142 wok is designed for use with gas surface burners and electric conventional coil and radiant elements.
- H. Model JED8130 is shipped with a grill assembly and includes one 8" and one 6" fixed coil elements (elements may be removed for cleaning). Conventional element wattage: 8"-2100; 6"-1250. An optional coil or radiant element cartridge may be used in place of the grill.
- I. Model JED8430 element wattage: LR, 8" - 2200; RR/LF, 6" - 1200; RF (dual element) 8" - 2200, 5" - 700.

**All cartridges and accessories are optional.
All Jenn-Air® appliances are appropriately UL,
AGA, CSA or CGA approved.**

CIRCUIT PROTECTION SPECIFICATION GUIDE

Recommended Minimum		
K.W. Rating On Serial Plate	Circuit Protection In Amperes	Wire Size AWG
0 - 4.8	20	12
4.9 - 6.9	30	10
7.0 - 9.9	40	8
10.0 - 11.9	50	8
12.0 - 14.9	60	6

IMPORTANT: Because of continuing product improvements, Jenn-Air reserves the right to change specifications without notice. Dimensional specifications are provided for planning purposes only. For complete details see installation instructions packed with product before selecting cabinetry, making cutouts or beginning installation.

DESIGNER LINE ELECTRIC COOKTOPS

30/45" DOWNDRAFT COOKTOP DIMENSION DIAGRAMS

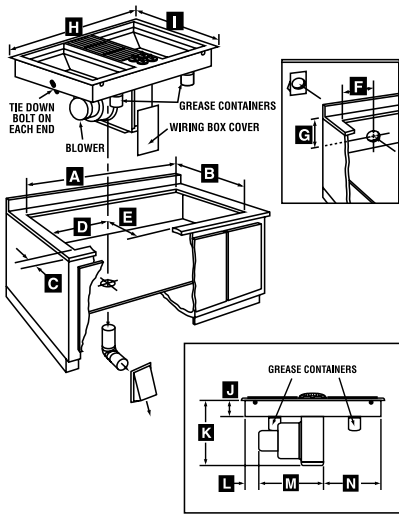
30" JED8130, JED8230
DIMENSIONS

■	in	cm
A	$29 \pm \frac{1}{16}$	$73.7 \pm .2$
B	$21 \pm \frac{1}{16}$	$53.3 \pm .2$
C	$1 \frac{1}{8}$ min.	4.8
D	$9 \frac{3}{8}$ min. clear	23.8
E	$7 \frac{7}{16}$	19.2
F	$9 \frac{3}{8}$	23.8
G	13	33.0
H	30	76.2
I	$21 \frac{1}{4}$	55.2
J*	$3 \frac{1}{2}$ min.	8.9
K	$13 \frac{13}{16}$	35.1
L	2 min.	5.1
M	$13 \frac{3}{4}$	34.9
N	$11 \frac{13}{16}$	30.0

* Measured from top of countertop,
not top of unit.

IMPORTANT: Cutout Dimensions
Are Critical. Refer to installation
instructions packaged with product
BEFORE making cutouts.

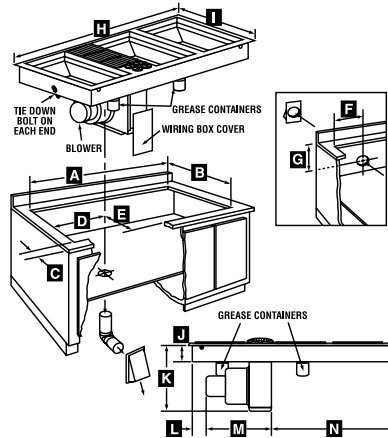
45" JED8345
DIMENSIONS

■	in	cm
A	$43 \frac{1}{4} \pm \frac{1}{16}$	$109.9 \pm .2$
B	$21 \pm \frac{1}{16}$	$53.3 \pm .2$
C	$1 \frac{1}{8}$ min.	4.8
D	$9 \frac{3}{8}$	23.8
E	$7 \frac{7}{16}$	19.2
F	$9 \frac{3}{8}$	23.8
G	13	33.0
H	45	114.3
I	$21 \frac{1}{4}$	55.2
J*	$3 \frac{1}{2}$ min.	8.9
K	$13 \frac{13}{16}$	35.1
L	2 min.	5.1
M	$13 \frac{3}{4}$	34.9
N	$26 \frac{3}{4}$	68.0

* Measured from top of countertop,
not top of unit.

NOTE: When replacing a Jenn-Air® 48" cooktop (CVE4370 or CVG4380) with a Jenn-Air® 45" cooktop (JED8345 or JGD8345) using existing counter, a black or white trim ring to fill the countertop gap may be purchased by calling Micro-Trim at 714-241-7046 or 800-338-8746.

30" RADIANT DOWNDRAFT COOKTOP DIMENSION DIAGRAMS

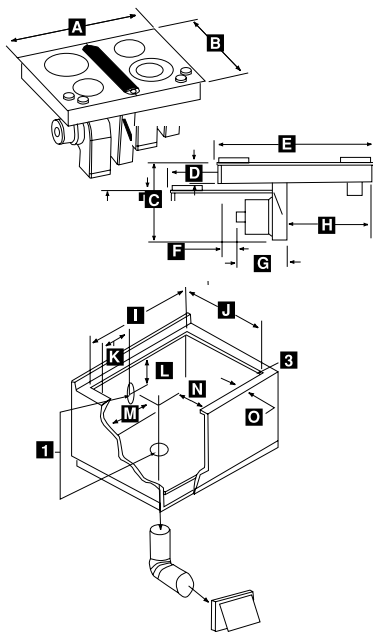
30" JED8430
DIMENSIONS

■	in	cm
A	$29 \frac{3}{4}$	75.27
B	22	55.88
C	$17 \frac{1}{2}$ min. clear.	44.46 min. clear.
D	$4 \frac{3}{8}$	11.75
E	$29 \frac{3}{4}$	75.27
F ²	2	5.08
G	$12 \frac{1}{2}$	31.75
H	$12 \frac{1}{2}$	31.75
I	$28 \frac{7}{8} \pm \frac{1}{16}$	$73.05 \pm .16$
J	$21 \frac{1}{8} \pm \frac{1}{8}$	$53.66 \pm .32$
K	10	25.40
L	$16 \frac{1}{2}$	41.75
M	10	25.40
N	$6 \frac{3}{8}$	16.13
O	2 min.	5.08 min.

NOTES:

1. Select appropriate duct cutout. Blower may be rotated for horizontal or vertical direction by loosening nuts around the blower inlet (see ducting instructions).
2. Minimum cabinet to motor clearance for cooling purpose.
3. Slightly radius corners of cutout and file to ensure smooth edges and prevent corner cracking.

30" LANAI™ DOWNDRAFT COOKTOP DIMENSION DIAGRAMS

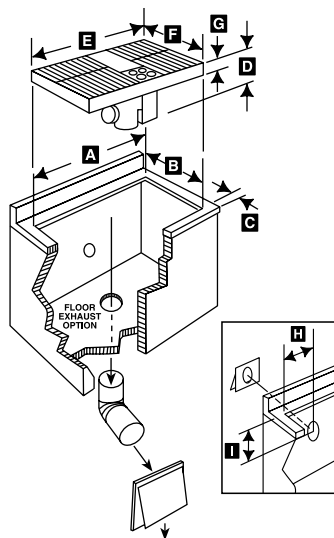
30" JED7430
DIMENSIONS

■	in	cm
A	$28 \frac{7}{8} \pm \frac{1}{16}$	$73.34 \pm .2$
B	$20 \frac{1}{2} \pm \frac{1}{16}$	$53.18 \pm .2$
C	$1 \frac{1}{8}$ min.	4.76
D	$15 \frac{1}{8}$ min. clear	39.69
E	$29 \frac{7}{8}$	75.88
F	$21 \frac{1}{2}$	54.61
G*	3	7.62
H	$9 \frac{3}{8}$	23.72
I	$12 \frac{1}{2}$	31.75

* Measured from top of countertop,
not top of unit.

IMPORTANT: Cutout Dimensions
Are Critical. Refer to installation
instructions packaged with product
BEFORE making cutouts.

IMPORTANT: Because of continuing product improvements, Jenn-Air reserves the right to change specifications without notice. Dimensional specifications are provided for planning purposes only. For complete details see installation instructions packed with product before selecting cabinetry, making cutouts or beginning installation.

ELECTRIC COOKTOPS

ELECTRIC COOKTOP FEATURES AND SPECIFICATIONS						
MODEL #	JEC 8430AD	JEC 9530AD	JEC 0530AD	JEC 8536AD	JEC 9536AD	JEC 0536AD
	30"	30"	30"	36"	36"	36"
Overall Width (in)	29 1/16	29 1/16	29 1/16	35 1/16	35 1/16	35 1/16
Overall Depth (in)	21 1/2	21 1/2	21 1/2	21 1/2	21 1/2	21 1/2
Cutout Width (in)	29 1/16	29 1/16	29 1/16	34 1/16	34 1/16	34 1/16
Cutout Depth (in)	20 3/8	20 3/8	20 3/8	20 3/8	20 3/8	20 3/8
Total Connected Load ^k -KW (see chart below)	7.4	8.1	7.6	8.4	8.9	8.9
Jenn-Air Platinum Warranty	•	•	•	•	•	•
Accepts Wok Accessory ^a	•	•	•	•	•	•
Standard Quick-Start™ Radiant Elements Included ^c	3	3	2	3	2	1
Custom Choice™ Dual Radiant Element Included ^c	1			1	1	
Custom Choice™ Oval Dual Element Included ^c				1		
Custom Choice™ Triple Radiant Element Included ^c						1
CustomControl Dual Element Included ^c		1	1		1	1
Cook & Warm Element Included ^c			1			1
Warming Center™ Element Included ^c		1	1		1	1
Glass-Ceramic Surface	•	•	•	•	•	•
Electronic Glass Touch LED Controls			•			•
Brushed Stainless Finish Control Knobs	•	•		•	•	
"On" Indicator Lights	1	1	1	1	1	1
Hot Surface Indicator Lights	4	5	5	5	5	5
Accepts Optional Telescoping Downdraft Ventilation ^p	•	•	•	•	•	•
Countertop Installation	•	•	•	•	•	•
May Be Installed Above JJW8530/JJW9530 Single Wall Oven ^f	•	•	•	•	•	•
Frameless Design	•	•	•	•	•	•
Color Descriptions: BT = Black textured glass, PWG = Pearl white glass (textured white surface on black glass), F = Frosted white glass (true white), N = Natural bisque glass (true bisque), BS = Black glass, stainless steel accents	BT PWG F N BS	BT PWG BS	BT PWG BS	BT PWG F N BS	BT PWG BS	BT PWG BS
Color Indicators (add to end of model number) B = Black, W = White, F = Frosted White N = Natural Bisque S = Stainless Steel	B, W F, N, S	B, W, S	B, W, S	B, W, F, N, S	B, W, S	B, W, S
Available in Canada	•	•	•	•	•	•
Approximate Shipping Weight (lbs./kg)	45/20	48/22	45/20	57/26	59/27	65/29

- Feature included.
- A. All electric models are UL, CL listed and rated for 3-wire 120/240 VAC, 60 Hz.
- B. Model A0142 wok is designed for use with gas surface burners and electric coil and radiant elements.
- C. Model **JEC8430** element wattage: LR, 8"-2000; LF, 7"-1800; RR, 6"-1200; RF (dual element) 9"-2400, 6"-1200. Model **JEC9530** element wattage: LR, 8"-2000; LF, 7"-1200; C (warming center) 6"-100; RR, 6"-1200; RF (CustomControl dual element) 9"-3000, 6"-1400. Model **JEC0530** element wattage: LR, (Cook & Warm element) 8"-2000, reduces to low 35; LF, 6"-1200; C (warming center) 6"-100; RR, 6"-1200; RF (CustomControl dual element) 9"-3000, 6"-1400, reduces to low 28. Model **JEC8536** element wattage: LR (dual oval element) 11"-1800, 6"-1200; LF, 6"-1200; C, 6"-1200; RR, 7"-1800; RF (dual element) 9"-2400, 6"-1200. Model **JEC9536** element wattage: LR, 7"-1800, LF, 6"-1200; C (dual element) 12"-2700, 9"-1700; RR (warming center) 6"-100; RF, (CustomControl dual element) 9"-3000, 6"-1400. Model **JEC0536** element wattage: LR, (Cook & Warm element) 7"-1800, reduces to low 35; LF, 6"-1200; C (triple element) 12"-2700, 9"-2200, 6"-1050; RR, (warming center) 6"-100; RF, (CustomControl element) 9"-3000, 6"-1400, reduces to low 28.
- D. 30" cooktop models accept HV303 optional telescoping downdraft ventilation and WC303 white cap or SC303 stainless steel cap. 36" cooktop models accept HV363 optional telescoping downdraft ventilation and WC363 white cap or SC363 stainless steel cap.
- E. Cooktops cannot be installed above a wall oven in Canada.

All cartridges and accessories are optional.
All Jenn-Air® appliances are appropriately UL, AGA, CSA or CGA approved.

CIRCUIT PROTECTION SPECIFICATION GUIDE

Recommended Minimum

K.W. Rating On Serial Plate	Circuit Protection In Amperes	Wire Size AWG
0 – 4.8	20	12
4.9 – 6.9	30	10
7.0 – 9.9	40	8
10.0 – 11.9	50	8
12.0 – 14.9	60	6

IMPORTANT: Because of continuing product improvements, Jenn-Air reserves the right to change specifications without notice. Dimensional specifications are provided for planning purposes only. For complete details see installation instructions packed with product before selecting cabinetry, making cutouts or beginning installation.

ELECTRIC COOKTOPS

30/36" COOKTOP DIMENSION DIAGRAMS

30" COOKTOP

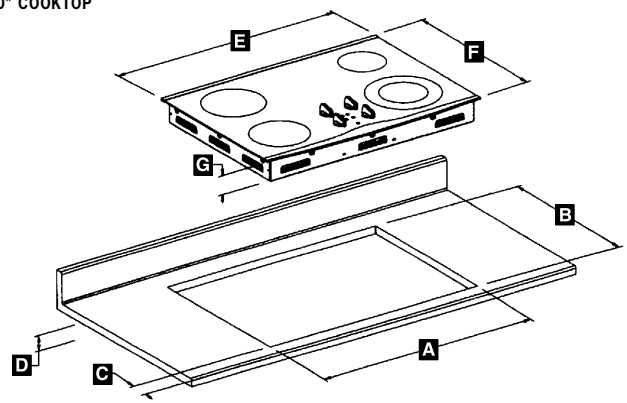

30" JEC8430/JEC9530/JEC0530
DIMENSIONS

	in	cm
A	29 1/6 ± 1/6	74.0 ± 0.2
B	20 3/8 ± 1/6	51.9 ± 0.2
C	2 1/8 min.	5.4
D	4 1/8 min. clear	10.5
E	29 1/6	76.0
F	21 1/2	54.6
G	3 3/4	9.5

NOTE: "D" is clearance needed for unit depth. Measure down from top of countertop. Typical of all units.

36" COOKTOP

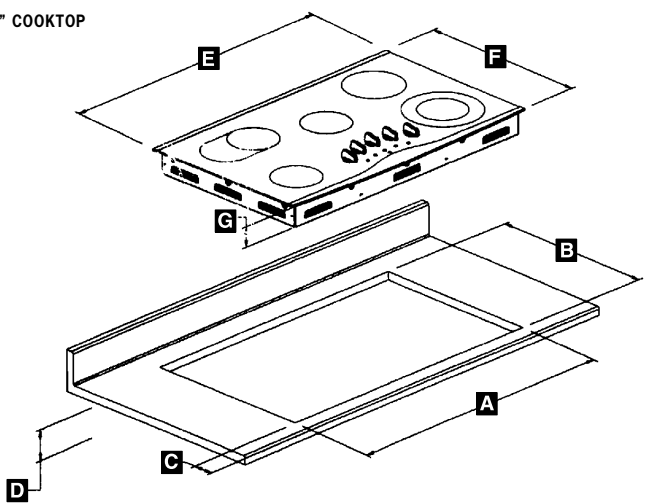

36" JEC8536/JEC9536/JEC0536
DIMENSIONS

	in	cm
A	34 5/6 ± 1/6	87.9 ± 0.2
B	20 3/8 ± 1/6	51.9 ± 0.2
C	2 1/8 min.	5.4
D	4 1/8 min. clear	10.5
E	35 5/6	89.7
F	21 1/2	54.6
G	3 3/4	9.5

NOTE: "D" is clearance needed for unit depth. Measure down from top of countertop. Typical of all units.

IMPORTANT: Cutout Dimensions Are Critical. Refer to installation instructions packaged with product BEFORE making cutouts.

IMPORTANT: Because of continuing product improvements, Jenn-Air reserves the right to change specifications without notice. Dimensional specifications are provided for planning purposes only. For complete details see installation instructions packed with product before selecting cabinetry, making cutouts or beginning installation.

DESIGNER LINE AND PRO-STYLE® GAS COOKTOPS

GAS DOWNDRAFT COOKTOP FEATURES AND SPECIFICATIONS			
MODEL #	JGD 8130AD	JGD 8345AD	Pro-Style® JGD 8348CD
	30"	45"	48"
Overall Width (in)	30	45	46 ¹ / ₈
Overall Depth (in)	21 ³ / ₄	21 ³ / ₄	24 ³ / ₈
Cutout Width (in)	29	43 ¹ / ₄	45 ³ / ₄
Cutout Depth (in)	21	21	23 ¹ / ₈
Blower Assembly Clearance ^A (below countertop) (in)	13 ¹ / ₈	13 ¹ / ₈	15 ¹ / ₈
Total Connected Load ^B -KW (see chart below)	0.45	0.45	0.45
BTUs (natural/LP) ^C	RF10,000/9000	RF10,000/9000	RF10,000/9000
	RR10,000/9000	RR10,000/9000	RR10,000/6500
	LF8,000/7500	CF10,000/9000	CF10,000/9000
	LR8,000/7500	CR10,000/9000	CR10,000/6500
		LF8,000/7500	LF8,000/7500
		LR8,000/7500	LR8,000/7500
Jenn-Air Platinum Warranty	•	•	•
Downdraft Ventilation ^D	•	•	•
Two-Speed Fan	•	•	•
Indoor Grilling	•	•	•
Even Heat™ Grill Assembly Included (grill on left side only)	•	•	•
Accepts Grill/Cooktop Accessories ^E	•	•	•
Accepts Wok Accessory ^F	•	•	•
Accepts Gas Burner Module ^G	•	•	•
Excalibur® Nonstick Grill Grate Finish ^H	•	•	•
Gas Sealed Burners Included	2	4	4
Porcelain-On-Cast-Iron Burner Grates	•	•	•
Infinite Burner Control Settings	•	•	•
Electronic Pilotless Ignition	•	•	•
Convertible to LP Gas ^I	•	•	•
Countertop Installation	•	•	•
Island/Peninsula Installation	•	•	•
Pro-Style® Model With Professional Styling			•
Drop-Down Extendible Control Panel			•
Accepts Optional 12" Backsplash ^J			•
Color Descriptions:			
B = Black Porcelain,			
W = White Porcelain,			
SB = Stainless Steel, Black Accents,			
P = Pro-Style® Stainless Steel			
Color Indicators			
(add to end of model number)			
B = Black,			
W = White,			
S = Stainless Steel			
P = Pro-Style™ Stainless Steel			
Available in Canada	•	•	•
Approximate Shipping Weight (lbs./kg)	76 / 34	76 / 34	76 / 34

- Feature included.
- A. Blower can be swiveled 90°.
- B. Electric supply for pilotless ignition and electric griddle: 120 VAC, 60 HZ. Power cord supplied.
- C. Regular connection ¹/₂" N.P.T. (male pipe).
- D. Can vent up to 60 equivalent feet.
- E. Electric grill accessories are designed for use ONLY with electric cooktops. Gas grill accessories are designed for use ONLY with gas cooktops. These accessories are not interchangeable. Gas grill accessories include a griddle and one-piece grill cover.
- F. Model A0142 Wok is designed for use with gas surface burners, conventional coil and radiant elements.
- G. An optional gas two-burner module may be used in place of the grill assembly. When substituting the two-burner module for the grill the rating will be 8,000 BTU for each burner.
- H. Grill grates are coated with Excalibur® finish. Excalibur® is a registered trademark of Whitford Corp.
- I. Jenn-Air® gas cooktops are factory-set for natural gas but can be converted to LP. Conversion kit is shipped with cooktop. It is recommended that a qualified servicer perform the conversion.
- J. Order stainless steel backsplash model A509S for cooktop model JGD8348CDP.

All cartridges and accessories are optional.

All Jenn-Air® appliances are appropriately UL, AGA, CSA or CGA approved.

CIRCUIT PROTECTION SPECIFICATION GUIDE

Recommended Minimum		
K.W. Rating On Serial Plate	Circuit Protection In Amperes	Wire Size AWG
0 – 4.8	20	12
4.9 – 6.9	30	10
7.0 – 9.9	40	8
10.0 – 11.9	50	8
12.0 – 14.9	60	6

IMPORTANT: Because of continuing product improvements, Jenn-Air reserves the right to change specifications without notice. Dimensional specifications are provided for planning purposes only. For complete details see installation instructions packed with product before selecting cabinetry, making cutouts or beginning installation.

DESIGNER LINE AND PRO-STYLE® GAS COOKTOPS

GAS DOWNDRAFT COOKTOP DIMENSION DIAGRAMS

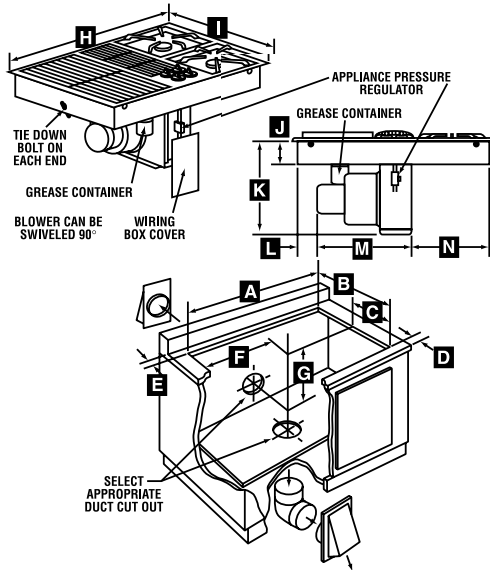

30" JGD8130		
Dimensions		
■	in	cm
A	29 ± 1/16	73.7 ± .2
B	21 ± 1/16	53.3 ± .2
C	7 7/16 min.	19.2
D	1 1/8 min.	4.8
E	1 5/16 min.	2.4
F	9 3/8	23.8
G	13	33.0
H	30	76.2
I	21 3/4	55.2
J*	3 1/2 min.	8.9
K	13 13/16	35.1
L	2 min.	5.1
M	13 3/4	34.9
N	11 13/16	30.0

* Measured from top of countertop, not top of unit.

GAS DOWNDRAFT COOKTOP DIMENSION DIAGRAMS

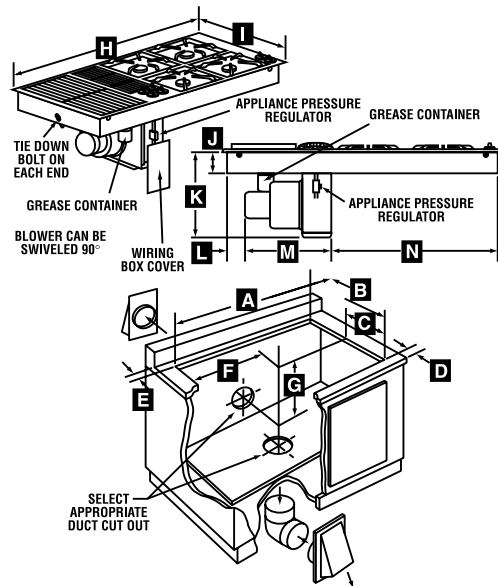

45" JGD8345		
Dimensions		
■	in	cm
A	43 1/4 ± 1/16	109.9 ± .2
B	21 ± 1/16	53.3 ± .2
C	7 7/16	19.2
D	1 7/8 min.	4.8
E	1 5/16 min.	2.4
F	9 3/8	23.8
G	13	33.0
H	45	114.3
I	21 3/4	55.2
J*	3 1/2 min.	8.9
K	13 13/16	35.1
L	2 min.	5.1
M	13 3/4	34.9
N	26 3/4	68.0

IMPORTANT: Cutout Dimensions Are Critical. Refer to installation instructions packaged with product BEFORE making cutouts.

NOTE: When replacing a Jenn-Air® 48" cooktop (CVE4370 or CVG4380) with a Jenn-Air® 45" cooktop (JED8345 or JGD8345) using existing counter, a black or white trim ring to fill the countertop gap may be purchased by calling Micro-Trim at 714-241-7046 or 800-338-8746.

* Measured from top of countertop, not top of unit.

PRO-STYLE® GAS DOWNDRAFT COOKTOP DIMENSION DIAGRAMS

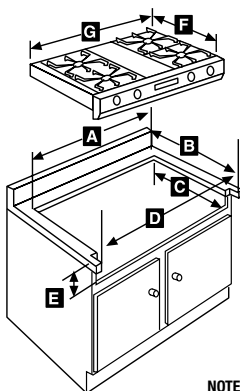

48" JGD8348CDP		
Dimensions		
■	in	cm
A	45 3/4	116.2
B	23 1/16	58.6
C	22	55.88
D	46 3/8	117.8
E*	6 7/8 - 9	17.46 - 22.6
F	24 1/16	62.3
G	46 13/16	118.90

* Recommend 8" for custom cabinetry

NOTE: Tolerances for cutout dimensions are ± 1/16"

MODEL JGD8348CDP

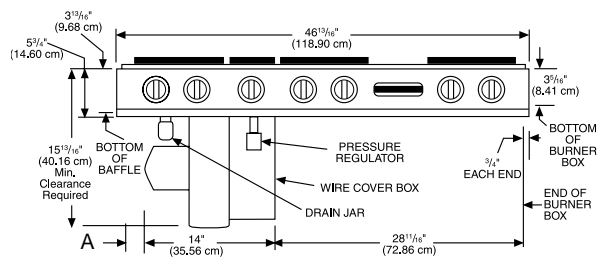

Dimension A - Provide 2" min. (5.08 cm) cabinet clearance to motor for cooling purpose.

IMPORTANT: Because of continuing product improvements, Jenn-Air reserves the right to change specifications without notice. Dimensional specifications are provided for planning purposes only. For complete details see installation instructions packed with product before selecting cabinetry, making cutouts or beginning installation.

GAS AND PRO-STYLE® GAS COOKTOPS

GAS COOKTOP MODEL FEATURES AND SPECIFICATIONS								
MODEL#	Pro-Style®			JGC 8430BD	JGC 9430AD	JGC 8536AD	JGC 9536AD	JGC 8645BD
	JGCP 430AD	JGCP 636AD	JGCP 648AD					
	30"	36"	48"	30"	30"	36"	36"	45"
Overall Width (in)	30	36 1/8	46 13/16	30	29 15/16	36	35 11/2	45
Overall Depth (in)	24 3/8	24 3/8	24 3/8	21 3/4	21 1/2	21 1/2	21 1/2	21 3/4
Cutout Width (in)	28 15/16	35 1/16	45 3/4	28 3/4	28 1/2	34 3/4	34 1/2	43 3/4
Cutout Depth (in)	23 1/8	23 1/8	23 1/8	20 3/8	19 15/16	20 15/16	19 15/16	20 3/8
Total Connected Load ^A - KW (see chart on page 88)	0.01	0.01	1.8	0.01	0.01	0.01	0.01	0.01
BTUs (natural/LP) ^B	RF17,000/15,000 RR9,200/9,100 LF17,000/15,000 LR5,000/4,000	RF17,000/15,000 RR9,200/9,100 LF17,000/15,000 LR5,000/4,000 CF9,200/9,100 CR5,000/4,000	RF17,000/15,000 RR9,200/9,100 LF17,000/15,000 LR5,000/4,000 CF9,200/9,100 CR5,000/4,000	RF15,000/14,000 RR9,200/9,100 LF5,000/4,000 LR10,500/9,100	RF15,000/14,000 RR9,200/9,100 LF5,000/4,000 LR10,500/9,100	RF12,500/10,500 RR5,000/4,000 LF5,000/4,000 LR9,200/9,000 CR15,000/14,000	RF12,500/9,100 RR5,000/4,000 LF9,200/9,100 LR5,000/4,000 CR17,000/15,000	RF15,000/8,500 RR9,100/5,500 LF9,100/5,500 LR10,500/8,500 CF6,500/5,000 CR6,500/5,000
Jenn-Air Platinum Warranty	•	•	•	•	•	•	•	•
Accepts Wok Accessory ^C	•	•	•	•	•	•	•	•
Gas Sealed Burners Included	4	6	6	4	4	5	5	6
Porcelain-On-Cast-Iron Burner Grates	•	•	•	•	•	•	•	•
Infinite Burner Control Settings	•	•	•	•	•	•	•	•
1300W Electric Griddle Included			•					
Electronic Pilotless Ignition	•	•	•	•	•	•	•	•
Flame-Sensing™ Electronic Re-ignition	•	•	•	•	•	•	•	•
Convertible to LP Gas ^D	•	•	•	•	•	•	•	•
Countertop Installation	•	•	•	•	•	•	•	•
May Be Installed Over JWW9530/ JWW8530 Wall Oven				•	•	•	•	•
Stylish Curved Burner Grate Design				•	•	•	•	•
Brushed Stainless Finish Control Knobs				•	•	•	•	•
Porcelain Enamel Surface				•		•		
Glass-Ceramic Surface					•		•	
Stainless Steel Surface	•	•	•	•	•	•	•	•
Pro-Style® Model With Professional Styling	•	•	•					
Drop-Down Extendible Control Panel	•	•	•					
Accepts Optional 12" Backsplash ^E	•	•	•					
Optional Pro-Style™ Hood Available ^F	•	•	•					
Color Descriptions: B = Black Porcelain ^G W = White Porcelain ^G BG = Black Glass ^G FG = Frosted White Glass ^G (true white) Q = Bisque Porcelain ^G SB = Stainless Steel, Black Accents ^G BS = Black Glass, Stainless Steel Accents ^G P = Pro-Style® Stainless Steel ^G	P	P	P	B, W, Q, SB	BG, FG, BS	B, W, Q, SB	BG, FG, BS	SB
Color Indicators (add to end of model number) B = Black W = White F = Frosted White Q = Bisque S = Stainless Steel P = Pro-Style® Stainless Steel	P	P	P	B,W,Q,S	B,F,S	B,W,Q,S	B,F,S	S
Available in Canada	•	•	•	•	•	•	•	•
Approximate Shipping Weight (lbs./kg)	48 / 22	62 / 28	76 / 34	48 / 22	64 / 29	72 / 31	72 / 31	67 / 30

- Feature included.
- A. Electric supply for pilotless ignition and electric griddle: 120 VAC, 60 HZ. Power cord supplied.
- B. Regular connection 1/2" N.P.T. (male pipe). Hi/Lo burner rates:
JGC8430: 15,000/2,000, 10,500/1,450, 9,200/1,400, 5,000/650. **JGC9430:** 15,000/2,000, 10,500/1,300, 9,200/1,300, 5,000/650. **JGC8536:** 15,000/2,000, 12,500/1,300, 9,200/1,300, 5,000/650. **JGC9536:** 17,000/2,000, 12,500/1,300, 9,200/1,300, 5,000/650. **JGC8645:** 15,000/1,500, 10,500/1,500, 9,100/1,100, 6,500/850. The 5,000 BTU burner(s) on models JGCP430ADP, JGCP636ADP and JGCP648ADP cooktops reduce to low 650 BTU.
- C. Model A0142 wok is designed for use with gas surface burners, conventional coil and radiant elements.
- D. Jenn-Air® gas cooktops are factory-set for natural gas, but can be converted to LP. Conversion kit is shipped with cooktop. It is recommended that a qualified servicer perform the conversion.
- E. Order stainless steel backsplash A509S for cooktop JGCP648ADP. Order stainless steel backsplash model JXA9027AAP for cooktop JGCP636ADP. Order stainless steel backsplash model JXA9024AAP for cooktop JGCP430ADP.
- F. Order Pro-Style™ stainless steel hood model JXT9048CDP for cooktop JGCP648ADP. Order Pro-Style™ stainless steel hood model JXT9036CDP for cooktop JGCP636ADP. Order Pro-Style™ stainless steel hood model JXT9030CDP for cooktop JGCP430ADP. See page 132 for hood features and specifications. These hoods will be available late summer 2004. Prior to their availability, order hood model JXT9048BDP, JXT9036BDP or JXT9030BDP featured in the previous Culinary Inspirations brochure (JCAT 11/03).
- G. Black porcelain, stainless steel w/black accents, and Pro-Style® stainless steel cooktops have matte black burner grates. Black glass and black glass with stainless accents cooktops have gloss black burner grates. White porcelain and frosted white glass cooktops have gloss gray burner grates. Bisque cooktops have gloss taupe burner grates.

All cartridges/modules and accessories are optional. All Jenn-Air® appliances are appropriately UL, AGA, CSA or CGA approved.

IMPORTANT: Because of continuing product improvements, Jenn-Air reserves the right to change specifications without notice. Dimensional specifications are provided for planning purposes only. For complete details see installation instructions packed with product before selecting cabinetry, making cutouts or beginning installation.

GAS AND PRO-STYLE® GAS COOKTOPS

30" GAS COOKTOP DIMENSION DIAGRAMS

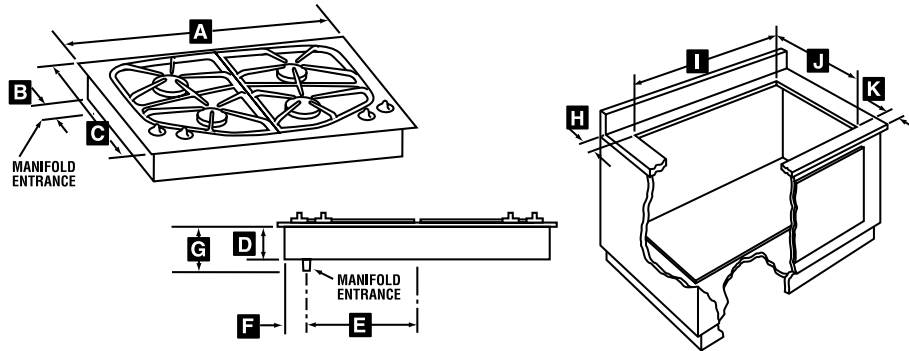

30"	JGC8430		JGC9430	
	DIMENSIONS		DIMENSIONS	
■	in	cm	in	cm
A	30	76.2	29 1/8	76.0
B	1 13/16	4.6	1 1/2	3.4
C	21 3/4	55.9	21 1/2	54.6
D	3 13/16	9.7	3 1/8	9.7
E	12 7/16	31.6	12 7/16	31.6
F	1 3/4	4.4	1 3/4	4.4
G	4 1/2	11.4	5 1/4	13.3
H	1 1/2 min.	3.8	1 1/2 min.	3.8
I	28 3/4 ± 1/16	73.0 ± .2	28 1/2	72.4
J	20 5/8 ± 1/16	52.4 ± .2	19 1/8	50.6
K	2 min.	5.1	2 1/8	5.4

36" GAS COOKTOP DIMENSION DIAGRAMS

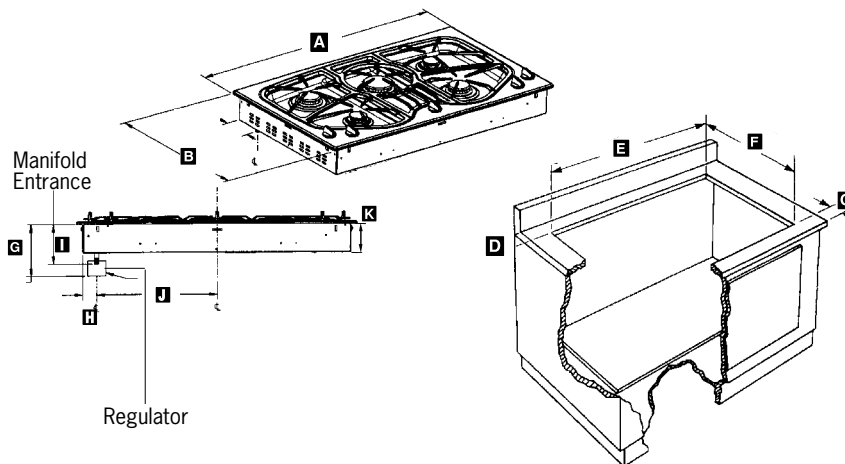

36"	JGC8536		JGC9536	
	DIMENSIONS		DIMENSIONS	
■	in	cm	in	cm
A	36	91.4	35 1/2	89.8
B	21 5/8	54.8	21 1/2	54.6
C	2	5.08	2 1/8	5.4
D	1 1/2 min.	3.8	1 1/2 min.	3.8
E	34 3/8	88.6	34 1/2	87.6
F	20 13/16	52.9	19 13/16	50.6
G	7 1/2	19.0	8 1/4	21.0
H	1 3/4	4.4	1 3/4	4.4
I	4 3/8	11.6	5 1/4	13.3
J	15 1/2	39.4	15 1/8	39.2
K	3 13/16	9.7	3 13/16	9.7

45" GAS COOKTOP DIMENSION DIAGRAMS

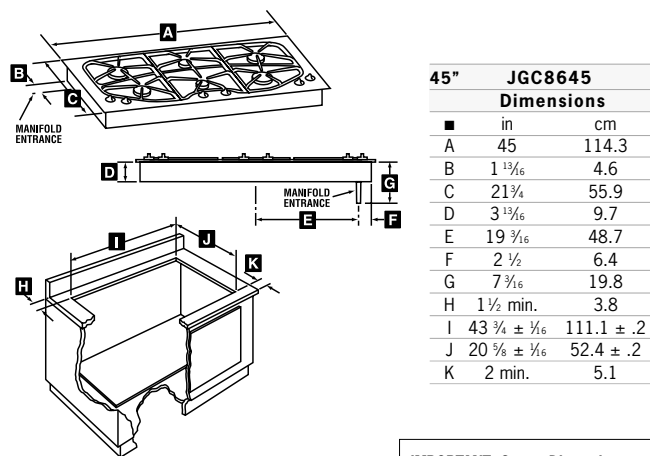

45"	JGC8645	
	Dimensions	
■	in	cm
A	45	114.3
B	1 13/16	4.6
C	21 3/4	55.9
D	3 13/16	9.7
E	19 7/16	48.7
F	2 1/2	6.4
G	7 3/8	19.8
H	1 1/2 min.	3.8
I	43 3/4 ± 1/16	111.1 ± .2
J	20 5/8 ± 1/16	52.4 ± .2
K	2 min.	5.1

IMPORTANT: Cutout Dimensions Are Critical. Refer to installation instructions packaged with product BEFORE making cutouts.

PRO-STYLE® GAS COOKTOP DIMENSION DIAGRAMS

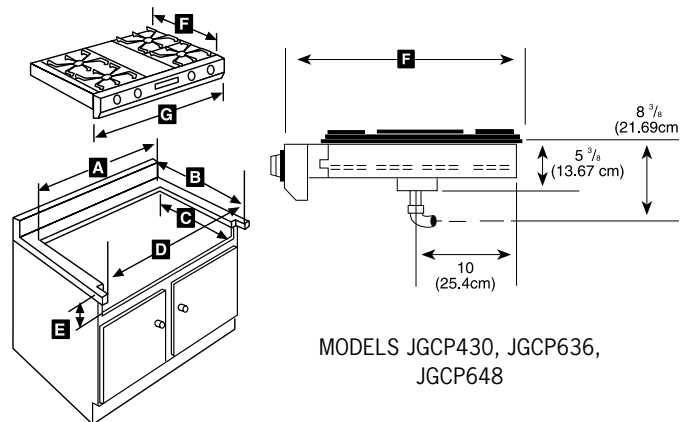

MODELS JGCP430, JGCP636, JGCP648

30"	JGCP430		36"	JGCP636		48"	JGCP648	
	Dimensions			Dimensions			Dimensions	
■	in	cm		in	cm		in	cm
A	28 13/16	73.5		35 1/8	89.1		45 3/4	116.2
B	23 1/8	58.6		23 1/8	58.6		23 1/8	58.6
C	22	55.88		22	55.8		22	55.88
D	30	76.2		36 1/8	91.6		46 13/16	118.90
E*	6 1/8 - 9	17.46 - 22.6		6 1/8 - 9	17.46 - 22.6		6 1/8 - 9	17.46 - 22.6
F	24 3/8	62.3		24 3/8	62.3		24 3/8	62.3
G	30	76.2		36 1/8	91.6		46 13/16	118.90

* Recommend 8" for custom cabinetry

NOTE: Tolerances for cutout dimensions are ± 1/16"

IMPORTANT: Because of continuing product improvements, Jenn-Air reserves the right to change specifications without notice. Dimensional specifications are provided for planning purposes only. For complete details see installation instructions packed with product before selecting cabinetry, making cutouts or beginning installation.

DESIGNER LINE COOKTOP ACCESSORIES

Designer Line Downdraft Cooktops Cartridge and Accessory Usage

		DOWNDRAFT MODELS						
ACCESSORIES ^A	MODEL #	ELECTRIC				GAS		
		JED8430AD	JED8130AD	JED8230AD	JED8345AD	JGD8130AD	JGD8345AD	JGD8348CDP
Big Pot Element 2100 watt ^B	A145A		*	*	*			
Grill Cover - Designer Line Electric	A341/A341W		*	*	*			
Grill Cover - Designer Line/ Pro-Style [®] Gas	AG341B/W					*	*	*
Electric Grill Assembly 1900 watt	JEA8000ADB			*	*			
Griddle ^C - Designer Line Electric	JEA8200ADX		*	*	*			
Griddle ^C - Designer Line/ Pro-Style [®] Gas	JGA8200ADX					*	*	*
Wok ^D	A0142	*	*	*	*	*	*	*
Backsplash - 12" Stainless Steel	A509S							*
Storage Tray for Electric Cartridge	A350		*	*	*			
CARTRIDGES (end plug-in; use in open bay(s) and/or in place of grill)								
Conventional Coil (large element 2100W; small element 1250W)	JEA7000ADB/W/S		*	*	*			
Radiant Element (large element 1800W; small element 1200W)	JEA8120ADB/W		*	*	*			
Gas Two-Burner Module	JGA8100ADB/W					*	*	*

*Accepts optional cartridge/accessory.

- A. Electric designated accessories and gas designated accessories are not interchangeable. Conventional cooktop models JEC8430, JEC9530, JEC0530, JEC8536, JEC9536, JEC0536, JGC8430, JGC9430, JGC8536, JGC9536, JGC8645, JGCP430, JGCP636, JGCP648 and downdraft cooktop model JED8430 accept the A0142 wok accessory only. Electric conventional cooktop models JEC8430, JEC9530, JEC0530, JEC8536, JEC9536 and JEC0536 also accept HV303/HV363 telescoping downdraft ventilation.
- B. A145A is a raised element that may be used to replace the large element on conventional coil cartridge model JEA7000. May also be used to replace the large coil element on cooktop model JED8130. On models JED8230 and JED8345 the big pot element may be used only when the JEA7000 coil element cartridge is in place.
- C. The griddle is placed over the electric grill element or gas grill burner. The electric griddle may be used only with the electric grill element. The gas griddle may be used only with the gas grill burner.
- D. Model A0142 Wok is for use on gas surface burners and electric coil and radiant elements.

NOTE: Pro-Style[®] conventional cooktops also accept an optional backsplash. Order stainless steel backsplash model A509S for cooktop model JGCP648ADP. Order stainless steel backsplash model JXT9027AAP for cooktop model JGCP636ADP. Order stainless steel backsplash model JXT9024AAP for cooktop model JGCP430ADP. Conventional Pro-Style[®] cooktops also accept an optional Pro-Style[™] hood. Order stainless steel hood model JXT9048CDP (18" height) for cooktop model JGCP648ADP. Order stainless steel hood model JXT9036CDP (18" height) or model JXT9136CDP (10" height) for cooktop model JGCP636ADP. Order stainless steel hood model JXT9030CDP (18" height) or model JXT9130CDP (10" height) for cooktop model JGCP430ADP. These hoods will be available late summer 2004. Prior to their availability, order hood model JXT9048BDP, JXT9036BDP or JXT9030BDP featured in the previous Culinary Inspirations brochure (JCAT 11/03).

IMPORTANT: Because of continuing product improvements, Jenn-Air reserves the right to change specifications without notice. Dimensional specifications are provided for planning purposes only. For complete details see installation instructions packed with product before selecting cabinetry, making cutouts or beginning installation.

SINGLE ELECTRIC WALL OVENS

SINGLE ELECTRIC WALL OVEN FEATURES AND SPECIFICATIONS						
MODEL #	27"			30"		
	JJW 8527DD	JJW 9527DD	Convenience Oven JJW 7530DD	JJW 8530DD	JJW 9530DD	Pro-Style® JJW 9530DDP
Overall Height (in)	29 ½	29 ½	23 ⅞	29 ½	29 ½	29 ½
Overall Width (in)	26 ¾	26 ¾	29 ¾	29 ¾	29 ¾	29 ¾
Overall Depth* (in)	25 ⅞	25 ⅞	25 ⅞	25 ⅞	25 ⅞	25 ⅞ ^{23/32}
Cutout Height (in)	29 ⅞	29 ⅞	22 ⅞	29 ⅞	29 ⅞	29 ⅞
Cutout Width (in)	25 ½	25 ½	28 ½	28 ½	28 ½	28 ½
Cutout Depth (in)	24 min.	24 min.	24 min.	24 min.	24 min.	24 min.
Oven Interior Height (in)	14 ¾	14 ¾	4	16 ½	16 ½	16 ½
Oven Interior Width (in)	21	21	19 ⅞	23	23	23
Oven Interior Depth (in)	18 ½	18 ½	18 ¾	18 ¾	18 ¾	18 ¾
Oven Capacity (cu. ft.)	3.3	3.3	1.2	4.0	4.0	4.0
Total Connected Load-KW @ 240V (see chart below)	3.6	3.6	3.6	3.6	3.6	3.6
Jenn-Air Platinum Warranty	•	•	•	•	•	•
Oven Features						
Two-Speed Convection with Convection Element		•			•	•
MultiMode® Convection ^A		•			•	•
Bake/Broil Oven with Variable Temperature Broiling	•	•		•	•	•
Bake/Broil/Toast Oven with Variable Temperature Broiling			•			
Hidden Bake Element	•	•		•	•	•
8-Pass Recessed Broil Element				•	•	•
8-Pass Semi-Recessed Broil Element	•	•				
4-Pass Broil Element			•			
Closed-Door Broiling	•	•		•	•	•
Porcelain Broil Pan	•	•	•	•	•	•
CustomClean™ Self-Cleaning w/ Automatic Lock	•	•	•	•	•	•
Heavy-Duty Oven Racks ^B	2	3	1	2	3	3
Control Features						
Smart Touch Electronic Controls with Prompts	•	•		•	•	•
Electronic Clock with Timer(s)	2 Timers	2 Timers	1 Timer	2 Timers	2 Timers	2 Timers
Automatic Convection Conversion ^C		•			•	•
Favorite Settings Memory Option ^D	•	•	•	•	•	•
Cook & Hold Option ^E	•	•	•	•	•	•
Delay Start Cooking and Cleaning	•	•	•	•	•	•
Bread Proofing Feature ^F		•			•	•
Keep Warm Feature	•	•	•	•	•	•
Programmable Food Temperature Probe		•			•	•
Control Lockout	•	•	•	•	•	•
Control Setup Options ^G	•	•		•	•	•
Exterior Features						
Stylish Frameless Curved Design	•	•	•	•	•	
Pro-Style® Model with Professional Styling						•
Flush-to-the Cabinet Design	•	•	•	•	•	•
Extra-Large Panaview™ Window	•	•	•	•	•	•
Stainless Steel Towel Bar Door Handle	•	•	•	•	•	•
In-Wall or Undercounter Installation	In-Wall	In-Wall	•	•	•	•
*Color Indicators (add to end of model number) B=Black, W=White, Q=Bisque, S=Stainless Steel, P=Pro-Style® Stainless Steel						
Available in Canada	•	•	•	•	•	•
Approximate Shipping Weight (lbs./kg)	163 / 74	165 / 75	160 / 73	173 / 79	175 / 79	172 / 78

- Feature Included
 - * Excluding oven door handle. Add approximately 2 ¼" for door handle.
- A. MultiMode® convection selections include Convection Bake, Convection Roast, Convection Broil and Convection Pastry. Convection air is also used with the Drying and Thaw & Serve options. For drying, an optional high-quality mesh drying rack is available as an accessory. Order model #DRYINGRACK.
- B. Oven models JJW8527DD and JJW8530DD have one EasyRack™ oven rack and one off set rack. Oven models JJW9530DD and JJW9530DDP have one EasyRack™ oven rack, one standard rack and one Create-A-Space™ half rack which is a full-width oven rack that may be converted to a half-rack. Oven model JJW9527 has one EasyRack™ oven rack, one offset rack and one Create-A-Space™ half rack. Convenience oven model JJW7530 has one oven rack specially designed for toasting.
- C. The Automatic Convection Conversion option takes the guesswork out of convection cooking by automatically converting standard cooking temperature/time to the correct settings for convection cooking.
- D. The Favorite Setting option ensures consistent results every time by allowing you to name, program and save the cook time, oven temperature and cooking method for up to 10 of your favorite recipes. Convenience oven model JJW7530DD has memory for one Favorite Setting.
- E. The Cook & Hold option keeps food warm for up to one hour after the cook time has expired. The oven automatically turns off after the one hour Hold time has expired.
- F. Jenn-Air® wall ovens with convection offer a Bread Proofing feature that provides a controlled environment for proofing or allowing yeast bread products to rise in the oven prior to baking. Two methods are provided – Standard Proofing and Rapid Proofing.
- G. The Setup pad on the wall oven control panel lets the user customize several oven functions and features. These include, but are not limited to, Sabbath Mode option, language option of English, French or Spanish, Fahrenheit or Celsius temperature display, and an Energy Saver option that allows the control display to go dark when the oven is not in use.

All Jenn-Air® appliances are appropriately UL, AGA, CSA or CGA approved.

CIRCUIT PROTECTION SPECIFICATION GUIDE

Recommended Minimum		
K.W. Rating On Serial Plate	Circuit Protection In Amperes	Wire Size AWG
0 – 4.8	20	12
4.9 – 6.9	30	10
7.0 – 9.9	40	8
10.0 – 11.9	50	8
12.0 – 14.9	60	6

IMPORTANT: Because of continuing product improvements, Jenn-Air reserves the right to change specifications without notice. Dimensional specifications are provided for planning purposes only. For complete details see installation instructions packed with product before selecting cabinetry, making cutouts or beginning installation.

SINGLE ELECTRIC WALL OVENS/CONVENIENCE OVEN

30"/27" SINGLE WALL OVEN DIMENSION DIAGRAMS

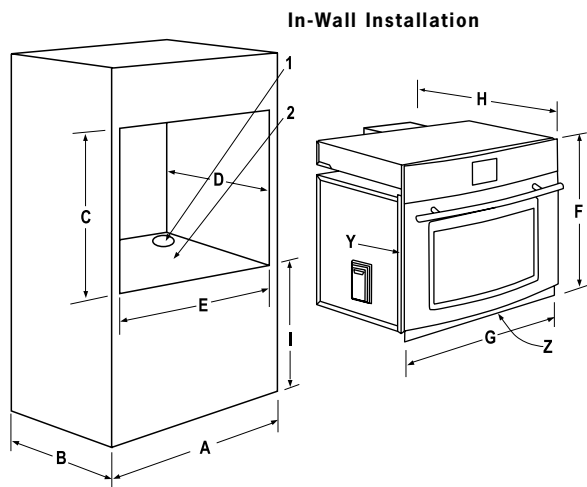

27" JJW9527DD, JJW8527DD		
●	DESCRIPTION	
1	1 1/4" dia. conduit access hole*	
2	3/8" plywood floor (must support 200 lbs)	
■	DIMENSIONS	
	in	cm
A	27 min.	68.58
B	24 min.	60.96
C	29 1/6 ± 1/6	73.81
D	24 min.	60.96
E	25 1/2 ± 1/6	64.77
F	29 1/2	74.93
G	26 3/4	67.95
H**	25 7/6	64.61
I	4 to 31	10.20 to 78.7
▲	NOTES	
Y	Allow for 1/4" trim overlap on each side.	
Z	Do not block air exhaust slots along bottom of oven.	

* Hole must be cut as close to corner of cabinet as possible.

** Excluding door handle.

30" JJW9530DD, JJW8530DD			PRO-STYLE® OVEN		
●	DESCRIPTION		●	DESCRIPTION	
1	1 1/4" dia. conduit access hole*		1	1 1/4" dia. conduit access hole*	
2	3/8" plywood floor (must support 200 lbs)		2	3/8" plywood floor (must support 200 lbs)	
■	DIMENSIONS		■	DIMENSIONS	
	in	cm		in	cm
A	30 min.	76.20	A	30 min.	76.20
B	24 min.	60.96	B	24 min.	60.96
C	29 1/6 ± 1/6	73.81	C	29 1/6 ± 1/6	73.81
D	24 min.	60.96	D	24 min.	60.96
E	28 1/2 ± 1/6	71.60	E	28 1/2 ± 1/6	72.39
F	29 1/2	74.93	F	29 1/2	74.93
G	29 3/4	75.57	G	29 3/4	75.57
H**	25 7/6	64.61	H*	25 3/4	65.33
I	4 to 31	10.20 to 78.7	I	4 to 31	10.20 to 78.7
▲	NOTES		▲	NOTES	
Y	Allow for 1/4" trim overlap on each side.		Y	Allow for 1/4" trim overlap on each side.	
Z	Do not block air exhaust slots along bottom of oven.		Z	Do not block air exhaust slots along bottom of oven.	

* Hole must be cut as close to corner of cabinet as possible.

** Excluding door handle.

These appliances have been designed in accordance with the requirements of various safety agencies and comply with the maximum allowable wood cabinet temperatures of 194°F. If these appliances are installed with cabinets that have a lower working temperature than 194°F, discoloration, delamination or melting may occur.

Electrical Requirements: Provide for 120/240 or 120/208 VAC, 60 Hz. See serial plate on front of unit for power requirements.

IMPORTANT: Cutout Dimensions Are Critical. Refer to installation instructions packaged with product BEFORE making cutouts.

30" CONVENIENCE OVEN DIMENSION DIAGRAMS

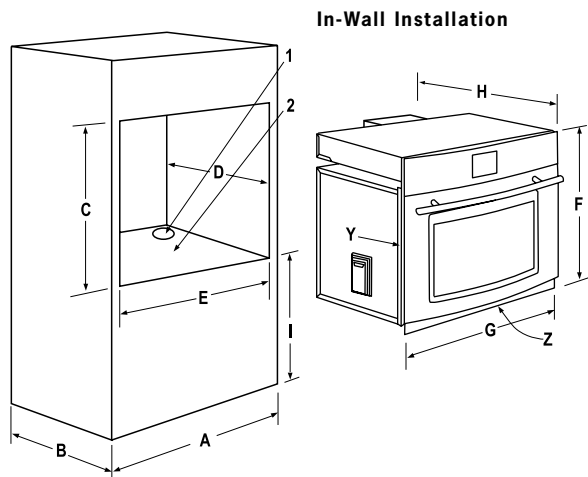

30" CONVENIENCE OVEN		
●	DESCRIPTION	
1	1 1/4" dia. conduit access hole*	
2	3/8" plywood floor (must support 150 lbs)	
■	DIMENSIONS	
	in	cm
A	30 min.	76.20
B	24 min.	60.96
C	22 3/6 ± 1/6	56.52
D	24 min.	60.96
E	28 1/2 ± 1/6	72.39
F	23 1/6	59.69
G	29 3/4	75.57
H**	25 7/6	64.61
I	4 to 37.5	10.20 to 95.25
▲	NOTES	
Y	Allow for 1/4" trim overlap on each side.	
Z	Do not block air exhaust slots along bottom of oven.	

* Hole must be cut as close to corner of cabinet as possible.

** Excluding door handle.

These appliances have been designed in accordance with the requirements of various safety agencies and comply with the maximum allowable wood cabinet temperatures of 194°F. If these appliances are installed with cabinets that have a lower working temperature than 194°F, discoloration, delamination or melting may occur.

Electrical Requirements: Provide for 120/240 or 120/208 VAC, 60 Hz. See serial plate on front of unit for power requirements.

IMPORTANT: Because of continuing product improvements, Jenn-Air reserves the right to change specifications without notice. Dimensional specifications are provided for planning purposes only. For complete details see installation instructions packed with product before selecting cabinetry, making cutouts or beginning installation.

Note: See page 100-101 for additional installation options.

SINGLE ELECTRIC WALL OVENS/CONVENIENCE OVEN

30" SINGLE WALL OVEN DIMENSION DIAGRAMS

Under-the-Counter Installation

Side and/or top fillers may be necessary if unit is positioned between existing cabinets. Be sure they are attached securely, since they will anchor the oven in the cabinet.

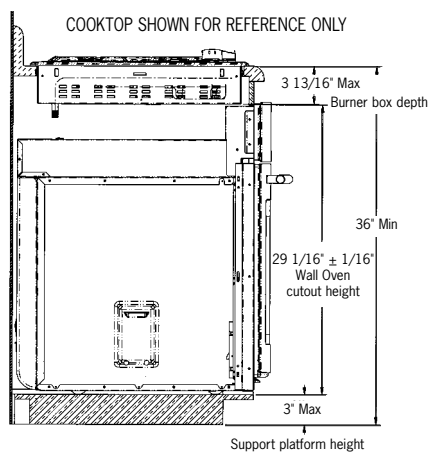
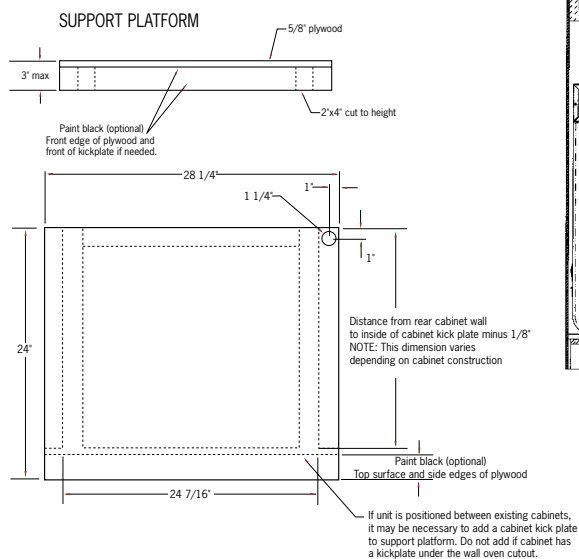
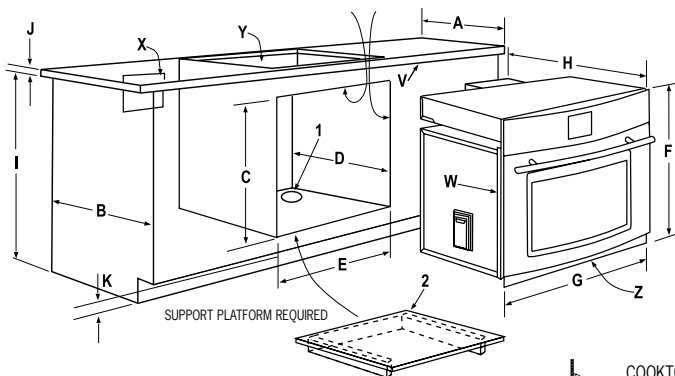

30" JJW9530DD, JJW8530DD

●	DESCRIPTION	
1	1 ¼" dia. conduit access hole*	
2	¾" plywood floor (must support 200 lbs)	
■	DIMENSIONS	
	in	cm
A	25 min.	63.50
B	24 min.	60.96
C	29 ⅙ ± ⅙	73.81
D	24 min.	60.96
E	28 ½ ± ⅙	71.60
F	29 ½	74.93
G	29 ¾	75.57
H**	25 ⅙	64.61
I	36	91.44
J	1 ½ min.	3.81
K	3 max.	6.62 max.
▲	NOTES	

NOTES

- V See installation instructions for dimensions. Dimensions vary per cooktop.
- W Allow for 1/2" trim overlap on each side.
- X Gas connection for cooktop must be located in adjacent left accessible location. Electrical connection for electric cooktop must in adjacent accessible location. Cooktop and wall oven must be on separate 120/240 or 120/208 volt 60 Hz AC circuits.
- Y Gas or electric cooktops may be installed over ovens. See cooktop installation instructions for cutout size.***
- Z Do not block air exhaust slots along bottom of oven.

* Hole must be cut as close to corner of cabinet as possible.
** Excluding door handle.
*** See your Jenn-Air dealer for approved cooktops.

These appliances have been designed in accordance with the requirements of various safety agencies and comply with the maximum allowable wood cabinet temperatures of 194°F. If these appliances are installed with cabinets that have a lower working temperature than 194°F, discoloration, delamination or melting may occur.

30" CONVENIENCE OVEN DIMENSION DIAGRAMS

Under-the-Counter Installation

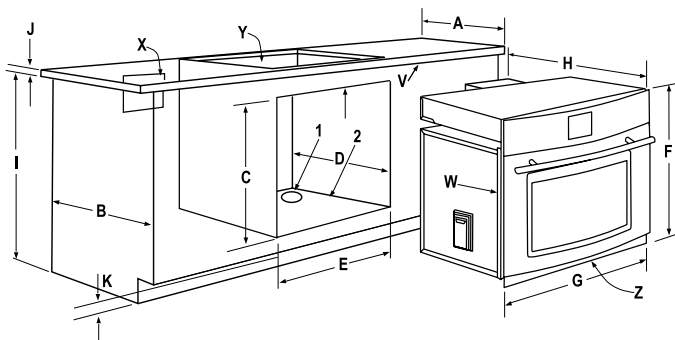

IMPORTANT: Cutout Dimensions Are Critical. Refer to installation instructions packaged with product BEFORE making cutouts.

Note: See page 104-105 for additional installation options.

CONVENIENCE OVEN		
30"	JJW7530DD	
DESCRIPTION		
1 1 1/4" dia. conduit access hole*		
2 3/8" plywood floor (must support 150 lbs)		
DIMENSIONS		
in	cm	
A 25	63.5	
B 24 min.	60.96	
C 22 3/8 ± 1/16	56.52	
D 24 min.	60.96	
E 28 1/2 ± 1/16	72.39	
F 23 1/8	59.69	
G 29 3/4	75.57	
H* 25 7/16	64.61	
I 36	91.44	
J 1 1/2	3.81	
K 9 1/2 max.	24.13 max.	

NOTES

- V See installation instructions for dimensions. Dimensions vary per cooktop.
- W Allow for 1/2" trim overlap on each side.
- X Gas connection for cooktop must be located in adjacent left accessible location. Electrical connection for electric cooktop must in adjacent accessible location. Cooktop and wall oven must be on separate 120/240 or 120/208 volt 60 Hz AC circuits.
- Y Gas or electric cooktops may be installed over ovens. See cooktop installation instructions for cutout size.***
- Z Do not block air exhaust slots along bottom of oven.

* Hole must be cut as close to corner of cabinet as possible.
** Excluding door handle.
*** See your Jenn-Air dealer for approved cooktops.

These appliances have been designed in accordance with the requirements of various safety agencies and comply with the maximum allowable wood cabinet temperatures of 194°F. If these appliances are installed with cabinets that have a lower working temperature than 194°F, discoloration, delamination or melting may occur.

Electrical Requirements: Provide for 120/240 or 120/208 VAC, 60 Hz. See serial plate on front of unit for power requirements.

IMPORTANT: Because of continuing product improvements, Jenn-Air reserves the right to change specifications without notice. Dimensional specifications are provided for planning purposes only. For complete details see installation instructions packed with product before selecting cabinetry, making cutouts or beginning installation.

DOUBLE ELECTRIC WALL OVENS

DOUBLE ELECTRIC WALL OVEN FEATURES AND SPECIFICATIONS								
27"				30"				
MODEL #	JJW 8627DD	JJW 9627DD	JJW 9827DD	Pro-Style® JJW 9827DDP	JJW 8630DD	JJW 9630DD	JJW 9830DD	Pro-Style® JJW 9830DDP
Overall Height (in)	52 ¾	52 ¾	52 ¾	52 ¾	52 ¾	52 ¾	52 ¾	52 ¾
Overall Width (in)	26 ¾	26 ¾	26 ¾	26 ¾	29 ¾	29 ¾	29 ¾	29 ¾
Overall Depth* (in)	25 ⅞	25 ⅞	25 ⅞	25 ⅞	25 ⅞	25 ⅞	25 ⅞	25 ⅞
Cutout Height (in)	51 ⅞	51 ⅞	51 ⅞	51 ⅞	51 ⅞	51 ⅞	51 ⅞	51 ⅞
Cutout Width (in)	25 ½	25 ½	25 ½	25 ½	28 ½	28 ½	28 ½	28 ½
Cutout Depth (in)	24 min.	24 min.	24 min.	24 min.	24 min.	24 min.	24 min.	24 min.
Oven Interior Height (in)	14 ¾	14 ¾	14 ¾	14 ¾	16 ½	16 ½	16 ½	16 ½
Oven Interior Width (in)	21	21	21	21	23	23	23	23
Oven Interior Depth (in)	18 ½	18 ½	18 ½	18 ½	18 ¾	18 ¾	18 ¾	18 ¾
Oven Capacity (cu. ft.)	3.3	3.3	3.3	3.3	4.0	4.0	4.0	4.0
Total Connected Load-KW@240V (see chart on page 98)	7.2	7.2	7.2	7.2	7.2	7.2	7.2	7.2
Jenn-Air Platinum Warranty	•	•	•	•	•	•	•	•
Oven Features								
Two-Speed Convection with Convection Element		U	B	B		U	B	B
MultiMode® Convection ^A		•	•	•		•	•	•
Bake/Broil Oven with Variable Temperature Broiling	•	•	•	•	•	•	•	•
Hidden Bake Element	B	B	B	B	B	B	B	B
8-Pass Recessed Broil Element					B	B	B	B
8-Pass Semi-Recessed Broil Element	B	B	B	B				
Closed-Door Broiling	•	•	•	•	•	•	•	•
Porcelain Broil Pan	•	•	•	•	•	•	•	•
CustomClean™ Self-Cleaning w/ Automatic Lock	B	B	B	B	B	B	B	B
Heavy-Duty Oven Racks ^B	2U, 2L	3U, 2L	3U, 3L	3U, 3L	2U, 2L	3U, 2L	3U, 3L	3U, 3L
Control Features								
Smart Touch Electronic Controls with Prompts	•	•	•	•	•	•	•	•
Electronic Clock with 2 Timers	•	•	•	•	•	•	•	•
Automatic Convection Conversion ^C	•	•	•	•	•	•	•	•
Favorite Settings Memory Option ^D	•	•	•	•	•	•	•	•
Cook & Hold Option ^E	•	•	•	•	•	•	•	•
Delay Start Cooking and Cleaning	•	•	•	•	•	•	•	•
Bread Proofing Feature ^F	•	•	•	•	•	•	•	•
Keep Warm Feature	•	•	•	•	•	•	•	•
Food Temperature Probe		U	U	U		U	U	U
Control Lockout	•	•	•	•	•	•	•	•
Control Setup Options ^G	•	•	•	•	•	•	•	•
Exterior Features								
Stylish Frameless Curved Design	•	•	•		•	•	•	
Pro-Style® Model with Professional Styling				•				•
Flush-to-the Cabinet Design	•	•	•	•	•	•	•	•
Extra-Large Panaview™ Windows	•	•	•	•	•	•	•	•
Stainless Steel Towel Bar Door Handles	•	•	•	•	•	•	•	•
Color Indicators (add to end of model number) B=Black, W=White, Q=Bisque, S=Stainless Steel, P=Pro-Style® Stainless Steel	B,W,Q,S	B,W,S	B,W,S	P	B,W,Q,S	B,W,S	B,W,S	P
Available in Canada	•	•	•	•	•	•	•	•
Approximate Shipping Weight (lbs./kg)	285/129	282/128	290/132	286/130	305/138	305/138	308/140	304/138

U=Upper, L=Lower, B=Both

• Feature Included

* Excluding oven door handle. Add approximately 2 1/4" for door handle.

- A. MultiMode® convection selections include Convection Bake, Convection Roast, Convection Broil and Convection Pastry. Convection air is also used with the Drying and Thaw & Serve options. For drying, an optional high-quality mesh drying rack is available as an accessory. Order model #DRYINGRACK.
- B. Oven model JJW8627DD has one EasyRack™ oven rack, and one offset rack in each oven. Oven model JJW9627DD has one EasyRack™ oven rack, one offset rack and one Create-A-Space™ half-rack in the upper oven and one EasyRack™ oven rack and one offset rack in the lower oven. Oven model JJW9827DD has one EasyRack™ oven rack, one offset rack and one Create-A-Space™ half-rack in each oven. Oven model JJW8630DD has one EasyRack™ oven rack and one offset rack in each oven. Oven model JJW9630DD has one EasyRack™ oven rack, one standard rack and one Create-A-Space™ half-rack in the upper oven and one EasyRack™ oven rack and one standard rack in the lower oven. Oven model JJW9830DD has one EasyRack™ oven rack, one standard rack and one Create-A-Space™ half-rack in each oven. The EasyRack™ oven rack has an opening at the front of the rack for easily grasping cookware without handles or sides, such as cookie sheets and baking stones. The Create-A-Space™ half-rack is a full-width rack that may be converted to a half-rack.
- C. The Automatic Convection Conversion feature takes the guesswork out of convection cooking by automatically converting standard cooking temperature/time to the correct settings for convection cooking.
- D. The Favorite Settings option ensures consistent results every time by allowing you to name, program and save the cook time, oven temperature and cooking method for up to 10 of your favorite recipes.
- E. The Cook & Hold option keeps food warm for up to one hour after the cook time has expired. The oven automatically turns off after the one hour Hold time has expired.
- F. Jenn-Air® wall ovens with convection offer a Bread Proofing feature that provides a controlled environment for proofing or allowing yeast bread products to rise in the oven prior to baking. Two methods are provided – Standard Proofing and Rapid Proofing.
- G. The Setup pad on the wall oven control panel lets the user customize several oven functions and features. These include, but are not limited to, Sabbath Mode option, language option of English, French or Spanish, Fahrenheit or Celsius temperature display, and an Energy Saver option that allows the control display to go dark when the oven is not in use.

All Jenn-Air® appliances are appropriately UL, AGA, CSA or CGA approved.

IMPORTANT: Because of continuing product improvements, Jenn-Air reserves the right to change specifications without notice. Dimensional specifications are provided for planning purposes only. For complete details see installation instructions packed with product before selecting cabinetry, making cutouts or beginning installation.

DOUBLE ELECTRIC WALL OVENS

30"/27" DOUBLE WALL OVEN DIMENSION DIAGRAMS

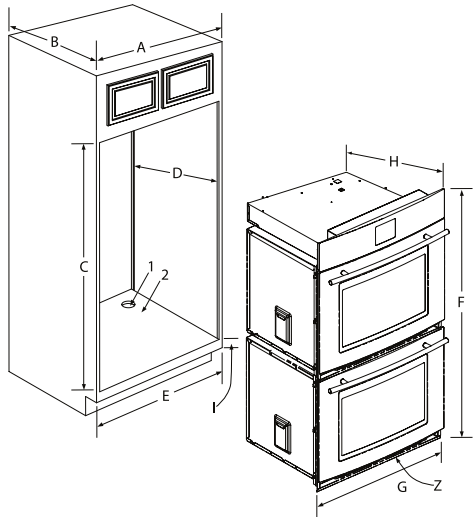

30" JJW9830DD, JJW9630DD, JJW8630DD			27" JJW9827DD, JJW9627DD, JJW8627DD		
●	DESCRIPTION		●	DESCRIPTION	
1	1¼" dia. conduit access hole*		1	1¼" dia. conduit access hole*	
2	⅝" plywood floor (must support 310 lbs)		2	⅝" plywood floor (must support 310 lbs)	
■	DIMENSIONS		■	DIMENSIONS	
	in	cm		in	cm
A	30 min.	76.20	A	27 min.	68.58
B	24 min.	60.96	B	24 min.	60.96
C	51 ⅞ ± ⅛	131.76	C	51 ⅞ ± ⅛	131.76
D	24 min.	60.96	D	24 min.	60.96
E	28 ½ ± ⅛	72.39	E	25 ½ ± ⅛	64.77
F	52 ¼	132.72	F	52 ¼	132.72
G	29 ¾	75.57	G	26 ¾	67.95
H**	25 ⅞	64.61	H**	25 ⅞	64.61
I	4 to 10	10.20 to 25.40	I	4 to 10	10.20 to 24.50
▲	NOTES		▲	NOTES	
Z	Do not block air exhaust slots along bottom of oven.		Z	Do not block air exhaust slots along bottom of oven.	

Electrical Requirements: Provide for 120/240 or 120/208 VAC, 60 Hz. See serial plate on front of unit for power requirements.

* Hole must be cut as close to corner of cabinet as possible.

** Excluding door handle

30"/27" DOUBLE PRO-STYLE® WALL OVEN DIMENSION DIAGRAMS

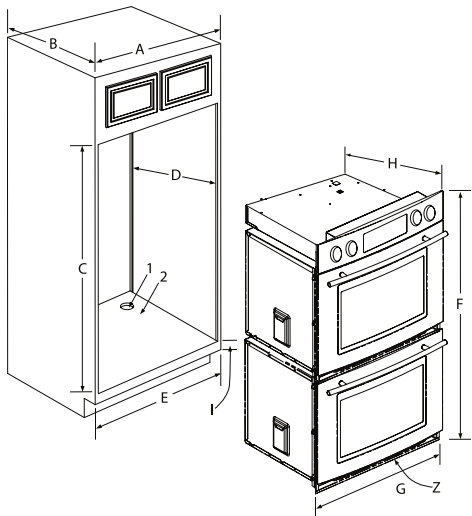

30" JJW9830DDP			27" JJW9827DDP		
●	DESCRIPTION		●	DESCRIPTION	
1	1¼" dia. conduit access hole*		1	1¼" dia. conduit access hole*	
2	⅝" plywood floor (must support 310 lbs)		2	⅝" plywood floor (must support 310 lbs)	
■	DIMENSIONS		■	DIMENSIONS	
	in	cm		in	cm
A	30 min.	76.20	A	27 min.	68.58
B	24 min.	60.96	B	24 min.	60.96
C	51 ⅞ ± ⅛	131.76	C	51 ⅞ ± ⅛	131.76
D	24 min.	60.96	D	24 min.	60.96
E	28 ½ ± ⅛	72.39	E	25 ½ ± ⅛	64.77
F	52 ¼	132.72	F	52 ¼	132.72
G	29 ¾	75.57	G	26 ¾	67.94
H**	25 ²⁹ / ₃₂	65.33	H**	25 ²⁹ / ₃₂	65.33
I	4 to 10	10.20 to 25.40	I	4 to 10	10.20 to 25.40
▲	NOTES		▲	NOTES	
Z	Do not block air intake slots along bottom of oven.		Z	Do not block air intake slots along bottom of oven.	

Electrical Requirements: Provide for 120/240 or 120/208 VAC, 60 Hz. See serial plate on front of unit for power requirements.

* Hole must be cut as close to corner of cabinet as possible.

** Excluding door handle

IMPORTANT: Cutout Dimensions Are Critical. Refer to installation instructions packaged with product BEFORE making cutouts.

IMPORTANT: Because of continuing product improvements, Jenn-Air reserves the right to change specifications without notice. Dimensional specifications are provided for planning purposes only. For complete details see installation instructions packed with product before selecting cabinetry, making cutouts or beginning installation.

ELECTRIC OVEN AND MICROWAVE COMBOS/GAS WALL OVENS

WALL OVEN FEATURES & SPECIFICATIONS

MODEL #	ELECTRIC OVEN/MICROWAVE COMBOS				GAS WALL OVEN***
	27"		30"		30"
	JMW 8527DA	JMW 9527DA	JMW 8530DA	JMW 9530DA	JGW 8130DD
Overall Height (in)	52 15/16	52 15/16	52 15/16	52 15/16	34 1/2
Overall Width (in)	26 3/4	26 3/4	29 3/4	29 3/4	30 3/4
Overall Depth* (in)	25 1/2	25 1/2	25 1/2	25 1/2	25
Cutout Height (in)	51 7/8	51 7/8	51 7/8	51 7/8	33 13/16
Cutout Width (in)	25 1/2	25 1/2	28 1/2	28 1/2	30 3/4
Cutout Depth (in)	24 min.	24 min.	24 min.	24 min.	24 min.
Oven Interior Height** (in)	14 3/4	14 3/4	16 1/2	16 1/2	16 1/2
Oven Interior Width** (in)	21	21	23	23	23
Oven Interior Depth** (in)	18 1/2	18 1/2	18 3/4	18 3/4	18 1/2
Oven Capacity** (cu. ft.)	3.3	3.3	4.0	4.0	4.0
Total Connected Load-KW@240V (see chart below)	6.6	6.6	6.6	6.6	
BTUs (Oven) Natural/LP					18,000/18,000
BTUs (Broiler) Natural/LP					13,000/13,000
Jenn-Air Platinum Warranty	•	•	•	•	•
Oven Features					
Two-Speed Convection with Convection Element		•		•	
MultiMode® Convection ^a		•		•	
Bake/Broil Oven with Variable Temperature Broiling	•	•	•	•	•
Hidden Bake Element/Burner	•	•	•	•	•
8-Pass Recessed Broil Element			•	•	
8-Pass Semi-Recessed Broil Element	•	•			
Closed-Door Broiling	•	•	•	•	
Porcelain Broil Pan	•	•	•	•	•
CustomClean™ Self-Cleaning w/ Automatic Lock	•	•	•	•	•
Heavy-Duty Oven Racks ^b	2L	3L	2L	3L	2
Microwave Oven ^c	U	U	U	U	
Electronic Pilotless Ignition					•
Convertible to LP Gas					•
Control Features					
Smart Touch Electronic Controls with Prompts	•	•	•	•	
Electronic Touch Controls					•
Electronic Clock with Timer(s)	2 Timers	2 Timers	2 Timers	2 Timers	1 Timer
Automatic Convection Conversion ^d		•		•	
Favorite Settings Memory Option ^e	•	•	•	•	•
Cook & Hold Option ^f	•	•	•	•	•
Delay Start Cooking and Cleaning	•	•	•	•	•
Bread Proofing Feature ^g		•		•	
Keep Warm Feature	•	•	•	•	•
Food Temperature Probe		L		L	
Control Lockout	•	•	•	•	•
Control Setup Options ^h	•	•	•	•	
Exterior Features					
Stylish Frameless Curved Design	•	•	•	•	
Flush-to-the Cabinet Design	•	•	•	•	•
Extra-Large Panaview™ Window	•	•	•	•	•
Stainless Steel Towel Bar Door Handle	•	•	•	•	
Color Indicators (add to end of model number) B=Black, W=White, Q=Bisque, S=Stainless Steel	B,W,Q,S	B,W,S	B,W,Q,S	B,W,S	B,W
Available in Canada					•
Approximate Shipping Weight (lbs./kg)	253 / 115	255 / 116	263 / 119	265 / 120	198 / 90

U=Upper, L=Lower, B=Both

• Feature Included

* Excluding oven door handle. Add approximately 2 1/4" for door handle.

** Lower oven cavity on combination ovens

A. MultiMode® convection selections include Convection Bake, Convection Roast, Convection Broil and Convection Pastry. Convection air is also used with the Drying and Thaw & Serve options. For drying, an optional high-quality mesh drying rack is available as an accessory. Order model #DRYINGRACK.

B. Oven models JMW8527DD and JMW8530DD have one EasyRack™ oven rack and one offset rack. Oven model JMW9527DD has one EasyRack™ oven rack, one offset rack and one Create-A-Space™ half rack. Oven model JMW9530DD has one EasyRack™ oven rack, one standard rack and one Create-A-Space™ half rack. The EasyRack™ oven rack has an opening at the front of the rack for easily grasping cookware without handles or sides, such as cookie sheets and baking stones. The Create-A-Space™ half rack is a full-width rack that may be converted to a half-rack. Gas wall oven JGW8130DD has two standard oven racks. An optional half-rack, model # HALFRACK, is available. To order, contact a Jenn-Air dealer.

C. Has the same features as model JMC8127DD/JMC8130DD (see pages 100-101 for microwave features and specifications).

D. The Automatic Convection Conversion feature takes the guesswork out of convection cooking by automatically converting standard cooking temperature/time to the correct settings for convection cooking.

E. The Favorite Settings option ensures consistent results every time by allowing you to name, program and save the cook time, oven temperature and cooking method for up to 10 of your favorite recipes. Gas wall oven model JGW8130DD has memory for one Favorite Setting.

F. The Cook & Hold option keeps food warm for up to one hour after the cook time has expired. The oven automatically turns off after the one hour Hold time has expired.

G. Jenn-Air® electric wall ovens with convection offer a Bread Proofing feature that provides a controlled environment for proofing or allowing yeast bread products to rise in the oven prior to baking. Two methods are provided – Standard Proofing and Rapid Proofing.

H. The Setup pad on the electric wall oven control panel lets the user customize several oven functions and features. These include, but are not limited to, Sabbath Mode option, language option of English, French or Spanish, Fahrenheit or Celsius temperature display, and an Energy Saver option that allows the control display to go dark when the oven is not in use.

*** Built-In Microwave Models JMC8127, JMC8130 and JMC9158 may not be installed above gas wall oven Model JGW8130.

All Jenn-Air® appliances are appropriately UL, AGA, CSA or CGA approved.

CIRCUIT PROTECTION SPECIFICATION GUIDE
Recommended Minimum

K.W. Rating On Serial Plate	Circuit Protection In Amperes	Wire Size AWG
0 – 4.8	20	12
4.9 – 6.9	30	10
7.0 – 9.9	40	8
10.0 – 11.9	50	8
12.0 – 14.9	60	6

IMPORTANT: Because of continuing product improvements, Jenn-Air reserves the right to change specifications without notice. Dimensional specifications are provided for planning purposes only. For complete details see installation instructions packed with product before selecting cabinetry, making cutouts or beginning installation.

ELECTRIC OVEN AND MICROWAVE COMBOS/GAS WALL OVENS

30" GAS WALL OVEN DIMENSION DIAGRAM

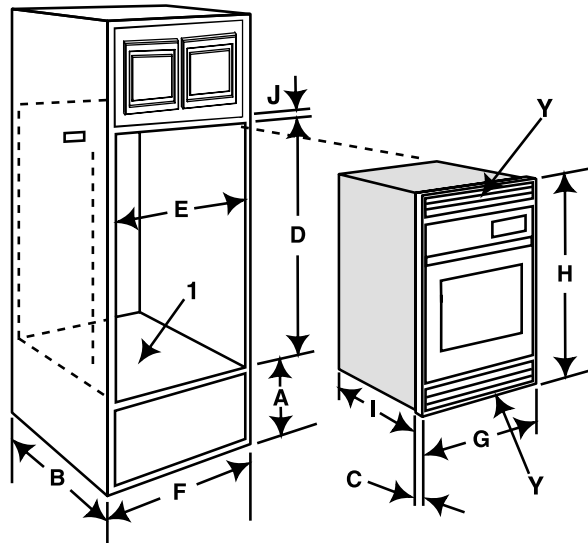

JGW8130DD		
DIMENSIONS		
■	in	cm
A	12 min.	30.48
B	24	60.96
C	1 1⁄₈	2.85
D	33 13⁄₁₆	85.88
E	30 3⁄₈	76.52
F	33 min.	83.82
G	30 7⁄₈	78.43
H	34 1⁄₁₆	86.36
I*	23 3⁄₈	60.64
J	See installation instructions for minimum clearance.	
▲	NOTES	
1	Complete floor is recommended to prevent unusual drafts.	
Y	Do not obstruct oven vent.	
* Excluding door handle		

* Excluding door handle

MICROWAVE WALL OVEN COMBO DIMENSION DIAGRAM

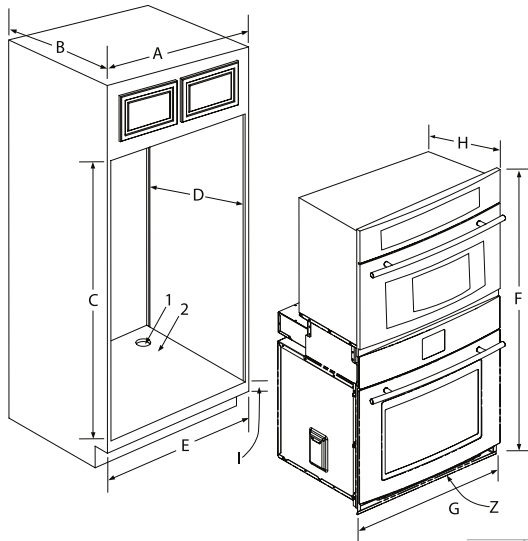

IMPORTANT: Cutout Dimensions Are Critical. Refer to installation instructions packaged with product BEFORE making cutouts.

These appliances have been designed in accordance with the requirements of various safety agencies and comply with the maximum allowable wood cabinet temperatures of 194°F. If these appliances are installed with cabinets that have a lower working temperature than 194°F, discoloration, delamination or melting may occur.

30"	JMW8530DA, JMW9530DA		27"	JMW8527DA, JMW9527DA	
DIMENSIONS			DIMENSIONS		
■	in	cm	■	in	cm
A	30 min.	76.20 min.	A	27 min.	68.58 min.
B	24 min.	60.96 min.	B	24 min.	60.96 min.
C	51 ½ ± ⅛	131.76 ± .16	C	51 ½ ± ⅛	131.76 ± .16
D	24 min.	60.96 min.	D	24 min.	60.96 min.
E	28 ½ ± ⅛	72.39 ± .16	E	25 ½ ± ⅛	64.77 ± .16
F	52 ⅞	134.46	F	52 ⅞	134.46
G	29 ¾	75.49	G	26 ¾	67.95
H*	25 ⅞	64.61	H*	25 ⅞	64.61
I	4-10	10.2-25.40	I	4-10	10.2-25.40
▲	NOTES		▲	NOTES	
1	1½" Dia. Conduit Access Hole**		1	1¼" Dia. Conduit Access Hole**	
2	⅝" plywood floor (must support 275 lbs)		2	⅝" plywood floor (must support 275 lbs)	
Z	Do not block air intake slots along bottom of oven.		Z	Do not block air intake slots along bottom of oven.	

* Excluding door handle

**Hole must be cut as close to corner of cabinet as possible.

Electrical Requirements: Provide for 120/240 or 120/208 VAC, 60 Hz. See serial plate on front of unit for power requirements.

IMPORTANT: Because of continuing product improvements, Jenn-Air reserves the right to change specifications without notice. Dimensional specifications are provided for planning purposes only. For complete details see installation instructions packed with product before selecting cabinetry, making cutouts or beginning installation.

MICROWAVE OVENS

MICROWAVE OVENS FEATURES AND SPECIFICATIONS				
MODEL #	BUILT-IN		OVER-THE-RANGE	
	JMC 8127DD	JMC 8130DD	JMC 9158AA	JMV 8208AA
Overall Width (in)	26 3/4	29 3/4	22 3/4	29 3/4
Overall Height (in)	23 1/6	23 1/6	14 1/8	16 1/6
Overall Depth (in)	20 3/8 ^A	20 3/8 ^A	20	15 3/8
Oven Interior Height (in)	10 3/4	10 3/4	10 3/4	10 3/4
Oven Interior Width (in)	15 3/4	15 3/4	15 3/4	23 1/2
Oven Interior Depth (in)	15	15	15	14 3/8
Turntable Diameter (in)	12 3/4	12 3/4	12 3/4	15 3/4 x 13 ^a
Oven Capacity (cu. ft.)	1.5	1.5	1.5	2.0
Power Outputs (watts)	1000	1000	1000	1100
Jenn-Air Platinum Warranty	•	•	•	•
Curved Front Styling	•	•	•	•
Electronic Touch Controls	•	•	•	•
Display Window with Digital Clock, Prompts & Indicators	•	•	•	•
Large Oven Window	•	•	•	•
Automatic Oven Light	•	•	•	•
Below Oven Haogen Work Surface Light w/ On/Off Timer	•	•	•	•
Separate Kitchen Timer	•	•	•	•
Power Levels	10	10	10	10
Convection and Combination Cooking	•	•	•	•
One-Touch Start	•	•	•	•
Multi-Stage Memory Programming	2-Stage	2-Stage	2-Stage	4-Stage
Warm/Hold, Hold/Warm ^c	•	•	•	•
Defrost By Time	•	•	•	•
Auto Defrost and Quick/Rapid Defrost	•	•	•	•
Auto Sensor Microwaving	Baked Potato, Beverage, Fresh Vegetable, Frozen Entrée, Frozen Vegetable, Pizza Slice, Popcorn, Reheat Entrée, Soup/Sauce	Baked Potato, Beverage, Fresh Vegetable, Frozen Entrée, Frozen Vegetable, Pizza Slice, Popcorn, Reheat Entrée, Soup/Sauce	Cook (0-9 Selections), Popcorn, Reheat (dinner plate, soup, casserole)	Cook (7 categories) Popcorn, Reheat (4 categories)
Auto Non-Sensored Microwaving				Poultry (4 categories), Soften (4 categories), Melt (4 categories)
More/Less Time Adjustment	•	•	•	•
Touch Pads	•	•	•	•
Add 30 Seconds Touch Pad ^b	•	•	•	•
Easy Cook Touch Pad ^b	•	•	•	•
Custom Recipe /Custom Programs	•	•	•	•
Control Setup/Options	•	•	•	•
Control Panel Lock	•	•	•	•
Glass Turntable/Tray ^e	•	•	•	•
Removable Oven Rack	•	•	•	•
Convection Rack	•	•	•	•
Exhaust Fan Speeds ^f	•	•	•	5
Outside or Ductless Venting ^g	•	•	•	•
Grease Filter and Charcoal Filter Included	•	•	•	•
Drop-Down Oven Door w/ Stainless Steel Handle	•	•	•	•
Pull To Open Oven Door	•	•	•	•
Built-In Installation With No Trim Kit Required	•	•	•	•
Trim Kits Available for In-Wall Built-In Installation ^g	•	•	AST2780 AST3080	•
May Be Used in Countertop Installation	•	•	•	•
May Not Be Used Above A Gas Wall Oven	•	•	•	•
May Not Be Installed Under Counter	•	•	•	•
Color Indicators (add to end of model number)	•	•	•	•
B=Black; W=White; Q=Bisque; S=Stainless Steel	B,W,Q,S	B,W,Q,S	B,W,Q,S	B,W,Q,S
Available in Canada	•	•	•	B,S
Approximate Shipping Weight (lbs/kg)	70 / 32	77 / 35	59 / 27	68 / 31

- Feature included.

- A. Excluding oven door handle. Add Approximately 2 1/4" for door handle.
- B. Model JMV8208 has a turntable with rectangular bottom that accommodates large pans. It slides from side to side to ensure even heating.
- C. Safely keeps cooked food warm for up to 99 minutes (JMC9158) or 90 minutes (JMV8208) using microwave energy. May be used by itself or to automatically follow a cooking cycle.
- D. These time saving features let you start the microwave without using the Start pad.
- E. Model JMV8208 features a WideGlide™ tray that moves from side to side to aid in even heating.
- F. The ventilation fan automatically activates when the temperature gets too hot around the microwave. The fan may also be turned on and off manually from the microwave control panel. Model JMV8208 features a vent auto time set pad for setting 1 - 30 minutes of ventilation time. The microwaves are preset for recirculating ventilation. They may be converted to outside ventilation. Duct size is 3 1/4" x 10".
- G. Trim kits to install JMC9158 above Jenn-Air® wall ovens include:
AST2780AB/W/C/S for 27" wall oven.
Installed dimensions are 20 5/16" H x 26 7/8" W. AST3080AB/W/C/S for 30" oven.
Installed dimensions are 20 5/15 H x 29 3/4" W.

JMC8127, JMC8130 and JMC9158 models may not be installed above a gas wall oven.

IMPORTANT: Because of continuing product improvements, Jenn-Air reserves the right to change specifications without notice. Dimensional specifications are provided for planning purposes only. For complete details see installation instructions packed with product before selecting cabinetry, making cutouts or beginning installation.

MICROWAVE OVENS

MODELS JMC8130 & JMC8127 MICROWAVE OVEN DIMENSION DIAGRAMS

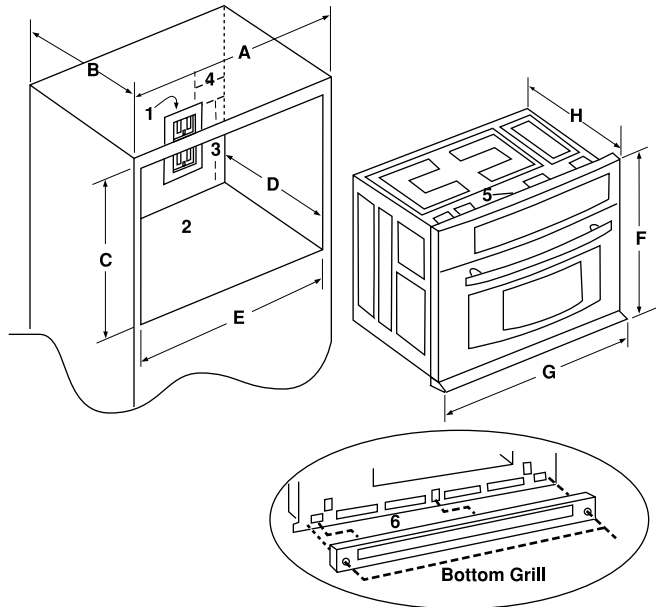

JMC8130			JMC8127		
Dimensions			Dimensions		
■	in	cm	■	in	cm
A	30 min	76.2 min	A	27 min	68.58 min
B	24 min	60.96 min	B	24 min	60.96 min
C	22 $\frac{5}{8}$ + $\frac{1}{16}$	57.47 + 0.16	C	22 $\frac{5}{8}$ + $\frac{1}{16}$	57.47 + 0.16
D	24 min	60.96 min	D	24 min	60.96 min
E	28 $\frac{1}{2}$ + $\frac{1}{16}$	72.39 + 0.16	E	25 $\frac{1}{2}$ + $\frac{1}{16}$	64.77 + 0.16
F	23 $\frac{1}{8}$	59.69	F	23 $\frac{1}{8}$	59.69
G	29 $\frac{1}{4}$	75.56	G	26 $\frac{1}{4}$	67.95
H	20 $\frac{3}{8}$	51.27	H	20 $\frac{3}{8}$	51.27

Notes:

1. Properly Polarized and Grounding Outlet.
2. 5/8 Plywood Floor (Must Support 100 lbs.)
3. About 15-7/8 Inches
4. About 1-3/8 Inches
5. Do not block air intake slots along top of oven.
6. Do not block exhaust slot along bottom of oven.

NOTE: See page 104-105 for additional installation options

OVER-THE-RANGE MICROWAVE OVEN DIMENSION DIAGRAM

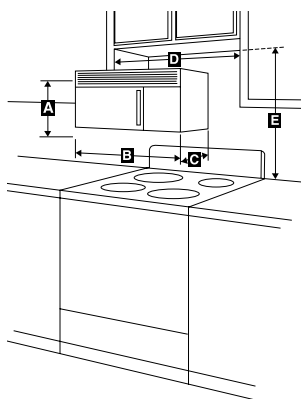

JMV8208AA		
Dimensions		
■	in	cm
A	16 $\frac{1}{8}$	41.8
B	29 $\frac{5}{8}$	174.4
C	15 $\frac{3}{8}$	39.1
D	30	76.2
E	30	76.2

Notes:

1. 33" from the countertop to the top of the microwave cutout is recommended for optimal performance of gas range and microwave.

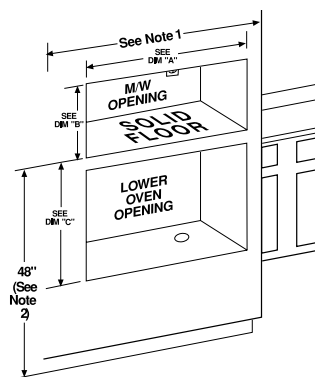
MODEL JMC9158 MICROWAVE OVEN
INSTALLATION ABOVE SINGLE ELECTRIC WALL OVEN

Note 1: When installing this Kit above a built-in oven, check built-in oven installation instructions to determine cutout dimensions for the (lower) wall oven.

Note 2: For a new installation, the 48" height dimension to the bottom of the cutout for the microwave oven is recommended. This places the microwave oven bottom at approximately 50" from the floor.

TRIM KIT	AST2780	AST3080
Dim "A"	25 $\frac{1}{8}$ "	28 $\frac{1}{8}$ "
Dim "B"	17 $\frac{1}{4}$ "	17 $\frac{1}{4}$ "
Dim "C"	30 $\frac{1}{8}$ " min.	30 $\frac{1}{8}$ " min.
Exterior Width	26 $\frac{1}{8}$ "	29 $\frac{3}{4}$ "
Exterior Height	20 $\frac{3}{16}$ "	20"
Exterior Depth	$\frac{1}{8}$ "	$\frac{1}{8}$ "

IMPORTANT: Because of continuing product improvements, Jenn-Air reserves the right to change specifications without notice. Dimensional specifications are provided for planning purposes only. For complete details see installation instructions packed with product before selecting cabinetry, making cutouts or beginning installation.

WARMING DRAWER

Warming Drawer Features and Specifications	JWD7030CDX
Overall Height of Drawer (in)	9
Overall Height w/Drawer Front (in)	10 1/2
Overall Width (in)	30
Overall Depth	
(excluding faceplate and handle) (in)	23 1/4
Depth of Drawer When Fully Extended (in)	
With Curved Glass Drawer Front	25 1/4
With Pro-Style™ Drawer Front	27 7/16
Overall Depth With Drawer	
Fully Extended (in)	
With Curved Glass Drawer Front	48 1/2
With Pro-Style™ Drawer Front	50 11/16
Cutout Height (in)	9 1/4
Cutout Width (in)	28 1/2
Cutout Depth (in)	23 1/2
Drawer Interior Height (in)	5 1/8
Drawer Interior Width (in)	23 7/8
Drawer Interior Depth (in)	22
Drawer Capacity (cu. ft.)	1.6
Total Connected Load-KW ^a (see chart)	0.45
Jenn-Air Platinum Warranty	•
450-Watt Heating Element	•
Variable Temperature Control	82°F – 210°F
Preset Temperature Control	Proof – 98°F Low – 140°F Medium – 170°F High – 210°F
Variable Moisture Slide Control	Moist – Crisp
Auto-Off Timer	0-4 Hours
Continuous On Setting	•
Concealed Knob Controls	•
On Indicator Light	•
(visible when drawer is open)	
Removable Half Rack	•
Full-Extension Drawer with Roller Glides	•
Removable Stainless Steel Liner Pan	•
May Be Installed Beneath Select Jenn-Air®	
Wall Ovens and Cooktops ^b	•
Accessory Pan Set Available ^c (5 Commercial	
Grade Stainless Steel Pans w/ Lids)	•
Curved Glass Black Drawer Front ^d	JWD7130DDB
Curved Glass White Drawer Front ^d	JWD7130DDW
Curved Stainless Steel Drawer Front ^d	JWD7130DDS
Pro-Style™ Stainless Steel Drawer Front ^d	JWD7130DDP
Panel Kit for Custom Cabinet Front ^d	JWD7130CDK
Available in Canada	•
Approximate Shipping Weight (lbs./kg)	65 / 30

• Feature Included

- A. Electric models are UL listed for 3-wire 120 VAC.
- B. Includes Jenn-Air® electric wall oven models JJW7530, JJW8130, JJW8530, JJW9130, JJW9530, JJW8230, JJW8630, JJW9230, JJW9630, JJW9830, JMW8130, JMW8530, JMW9530 and Jenn-Air gas wall oven JGW8130. Jenn-Air® electric cooktop models JEC8430, JEC8536, JEC9530, JEC9536, JEC0530, JEC0536 and Jenn-Air gas cooktop models JGCP430ADP, JGCP636ADP, JGCP648ADP, JGC8430, JGC8536, JGC8645, JGC9430 and JGC9536.
- C. Order model number DRAWERPANS.
- D. A drawer front is required for mounting to the JWD7030CDX base unit. Order the front that coordinates with your Jenn-Air® wall oven and/or cooktop or best compliments the room's décor. Order the panel kit for installing a custom panel on the warming drawer to match surrounding cabinetry. Depending on the style of cabinetry and construction of the custom panel, the front of the custom panel on the warming drawer may not fit flush with surrounding cabinetry. When using the panel kit, installation of a custom handle is required (purchase custom panel and handle separately).

CIRCUIT PROTECTION SPECIFICATION GUIDE

Recommended Minimum		
K.W. Rating On Serial Plate	Circuit Protection In Amperes	Wire Size AWG
0 – 4.8	20	12
4.9 – 6.9	30	10
7.0 – 9.9	40	8
10.0 – 11.9	50	8
12.0 – 14.9	60	6

All Jenn-Air® appliances are appropriately UL, AGA, CSA or CGA approved.

IMPORTANT: Because of continuing product improvements, Jenn-Air reserves the right to change specifications without notice. Dimensional specifications are provided for planning purposes only. For complete details see installation instructions packed with product before selecting cabinetry, making cutouts or beginning installation.

WARMING DRAWER

PRODUCT DIMENSIONS

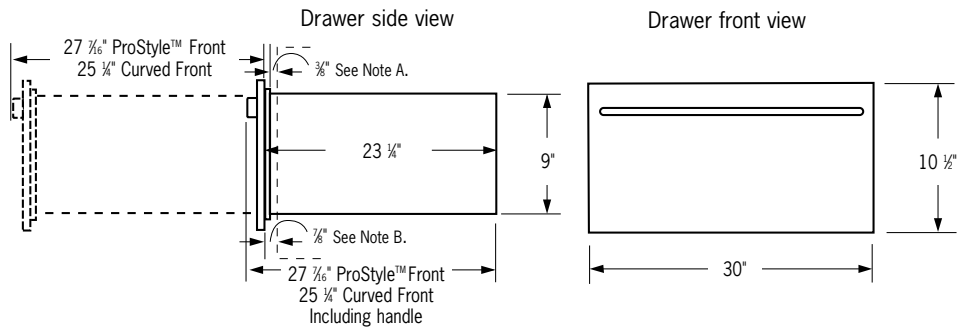

INSTALLATION UNDER A COUNTER

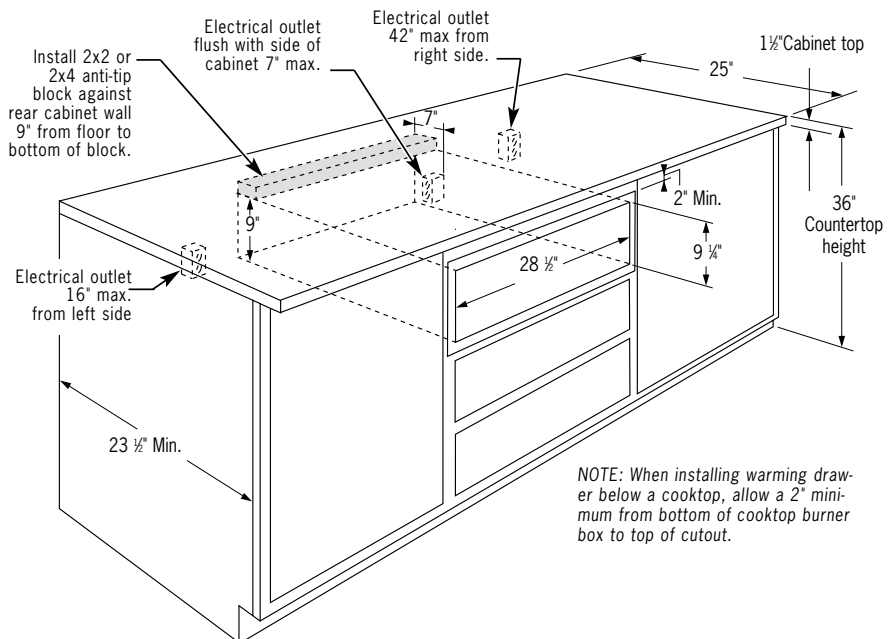

CUSTOM PANEL INSTALLATION KIT

This kit contains a mounting panel to attach to a custom drawer front. A custom handle of your choice must be installed with the front on the mounting panel.

Parts supplied:

- Mounting panel
- 7 mounting screws

The warming drawer should be installed according to the installation instructions packed with the product.

- The edges of the custom drawer front will be visible and should be finished for best appearance.
- The custom drawer front should be constructed in the same manner as typical cabinet doors.
- When ordering the custom drawer front from the cabinet manufacturer the overall dimensions should be 10 1/2" high by 29 5/8" wide.
- Order a custom handle to match the surrounding cabinetry handles.

Mounting options:

- Adhesive (recommended for panels less than 3/4" thick)
- Screws (for 3/4" panels)

CAUTION: Select screw length to avoid penetration of finished side. Do not drill completely through the custom panel.

INSTALLATION BELOW A SINGLE WALL OVEN

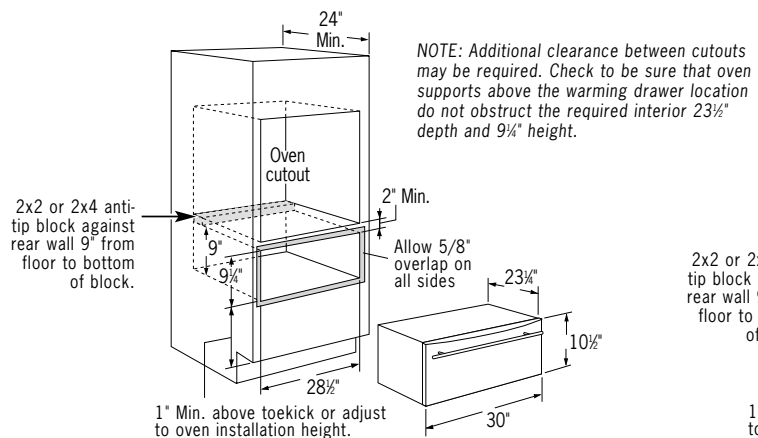

INSTALLATION BELOW A DOUBLE WALL OVEN

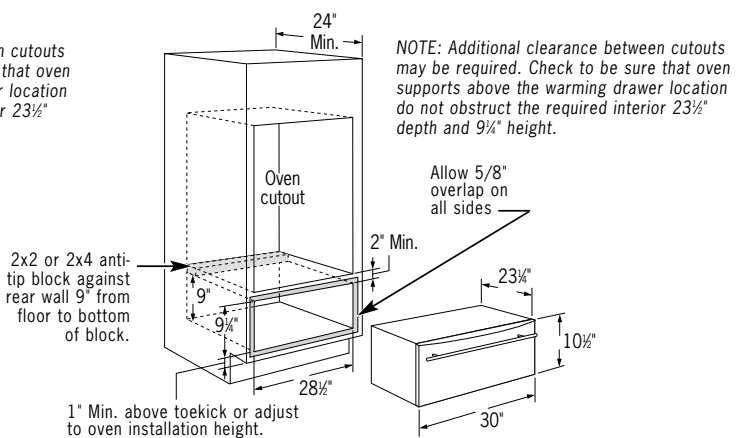

NOTE: Electrical receptacle can be installed as shown for countertop installations. Do not install receptacle above the top of the warming drawer cutout.

IMPORTANT: Cutout Dimensions Are Critical. Refer to installation instructions packaged with product BEFORE making cutouts.

IMPORTANT: Because of continuing product improvements, Jenn-Air reserves the right to change specifications without notice. Dimensional specifications are provided for planning purposes only. For complete details see installation instructions packed with product before selecting cabinetry, making cutouts or beginning installation.

MULTIPLE OVEN INSTALLATION OPTIONS

JMC8130 MICROWAVE AND WARMING DRAWER INSTALLATION

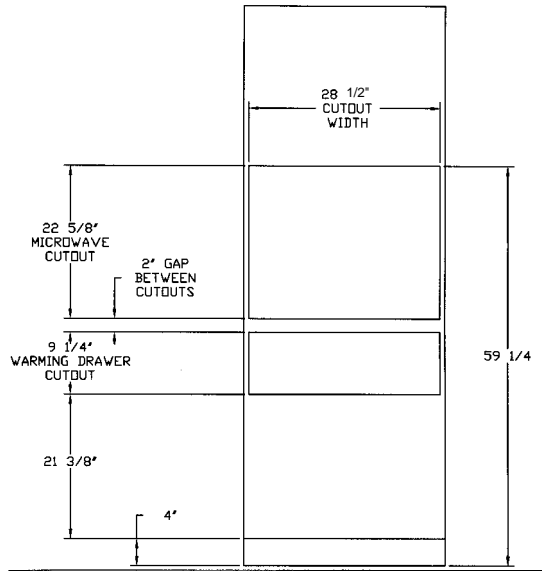

JMC8130 MICROWAVE, SINGLE WALL OVEN AND WARMING DRAWER INSTALLATION

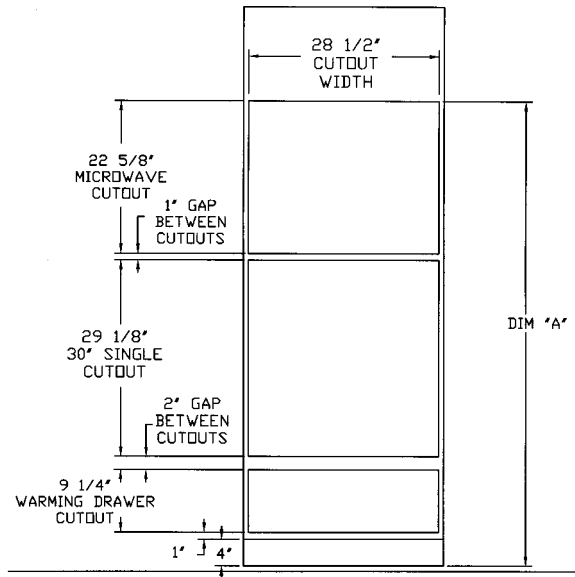

DIM A (With Warming Drawer) = 69"
DIM A (Without Warming Drawer) = 59 1/4"

JMC8130 MICROWAVE, JJW7530 CONVENIENCE OVEN AND WARMING DRAWER INSTALLATION

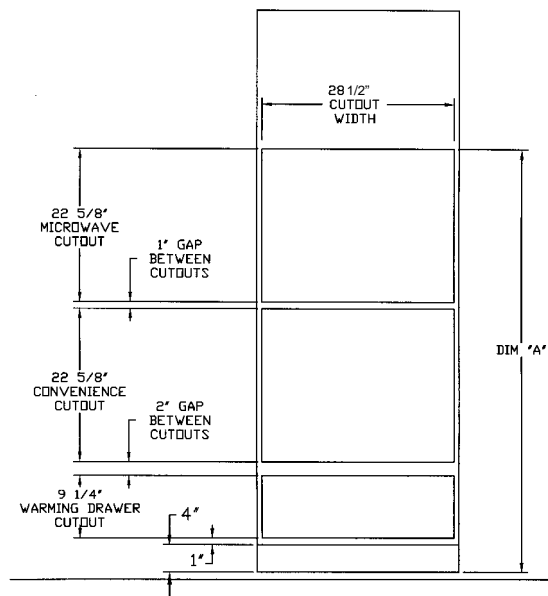

DIM A (With Warming Drawer) = 62 1/2"
DIM A (Without Warming Drawer) = 59 1/4"

IMPORTANT: Because of continuing product improvements, Jenn-Air reserves the right to change specifications without notice. Dimensional specifications are provided for planning purposes only. For complete details see installation instructions packed with product before selecting cabinetry, making cutouts or beginning installation.

MULTIPLE OVEN INSTALLATION OPTIONS

JJW7530 CONVENIENCE OVEN, SINGLE WALL OVEN AND WARMING DRAWER INSTALLATION

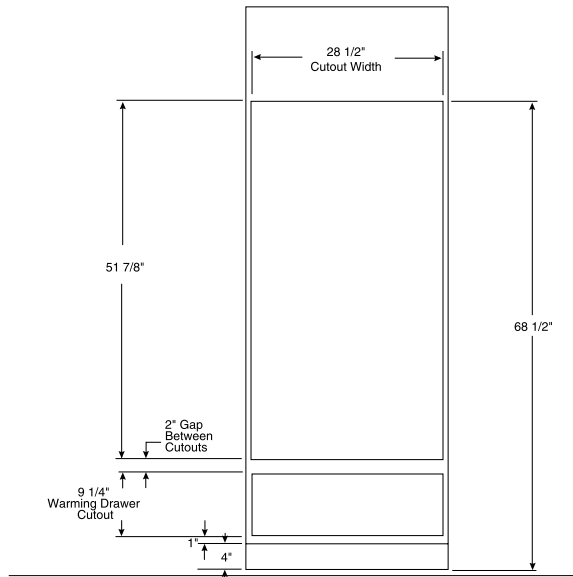

NOTE: When installing the Convenience Oven above a Single Wall Oven or another Convenience Oven, a bracket to combine the two ovens is required. Order part # CONVBRACKT. The bracket kit includes a black front air grille that bridges the gap between the upper and lower ovens.

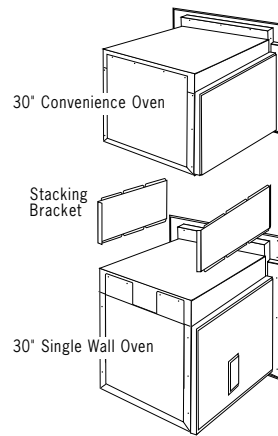

Mount the stacking brackets to the lower oven using the screws provided in the kit. Place the upper oven on the brackets and secure with the remaining screws.

NOTE: Lower oven may require drilling four 1/8" (3.175mm) diameter holes using the stacking bracket as a template.

JJW7530 CONVENIENCE OVEN OVER JJW7530 CONVENIENCE OVEN INSTALLATION

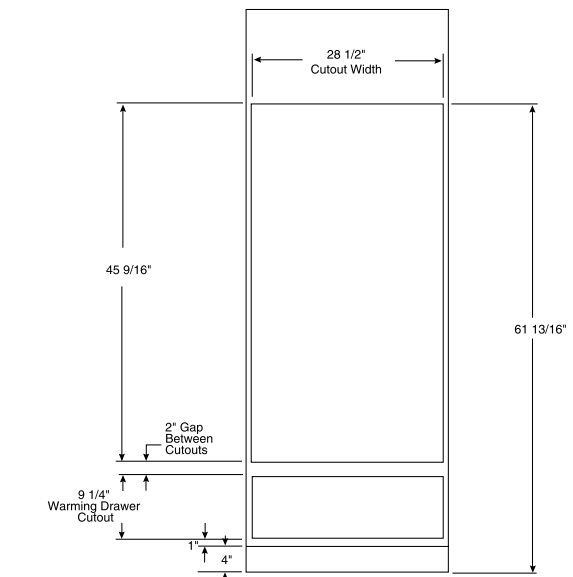

NOTE: When installing the Convenience Oven above a Single Wall Oven or another Convenience Oven, a bracket to combine the two ovens is required. Order part # CONVBRACKT. The bracket kit includes a black front air grille that bridges the gap between the upper and lower ovens.

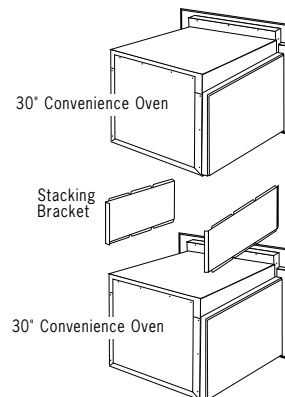

Mount the stacking brackets to the lower oven using the screws provided in the kit. Place the upper oven on the brackets and secure with the remaining screws.

NOTE: Lower oven may require drilling four 1/8" (3.175mm) diameter holes using the stacking bracket as a template.

IMPORTANT: Because of continuing product improvements, Jenn-Air reserves the right to change specifications without notice. Dimensional specifications are provided for planning purposes only. For complete details see installation instructions packed with product before selecting cabinetry, making cutouts or beginning installation.

ENTERTAINING ESSENTIALS

BUILT-IN UNDER COUNTER ICE MACHINE

FEATURES AND SPECIFICATIONS	JIM1550AR	JIM1550AC
Overall Height ^A (in)	34	34
Overall Width (in)	14 ³ / ₄	14 ³ / ₄
Overall Depth (in)	23 ¹ / ₂	23 ¹ / ₂ ^B
Cutout Height (in)	34 ¹ / ₂ - 35 ¹ / ₄	34 ¹ / ₂ - 35 ¹ / ₄
Cutout Width (in)	15	15
Cutout Depth (in)	24 min.	24 min.
Jenn-Air Platinum Warranty	•	•
24-Hour Production Capacity (lbs.)	up to 35	up to 35
Control System w/ Electronic Sensors	•	•
Clear Cube™ Pure Ice System	•	•
Automatic Defrost	•	•
Automatic Cleaning Cycle	•	•
Reversible Door Swing	•	•
Optional Drain Pump Accessory Available ^C	•	•
Stainless Steel Handle on All Colors	•	
Requires Custom Panel and Custom Handle (not included)		•
Color Indicators (add to end of model number)		
B=Black, W=White, S=Stainless Steel w/black cabinet		
X=Black cabinet & door, white interior	B,W,S	X
Available in Canada	•	•
Approximate Shipping Weight (lbs./kg)	100/45	100/45

• Feature Included

A. Dimension given is with leveling legs all the way in. Height with leveling legs extended is 34 1/4 - 35"

B. Depth is with 3/4" cabinet panel installed.

Door clearance required at 90° is 16 3/8" min.

C. Order part #JIMPUMPAXX. For use when gravity drain is not available.

All Jenn-Air® appliances are appropriately UL, AGA, CSA or CGA approved.

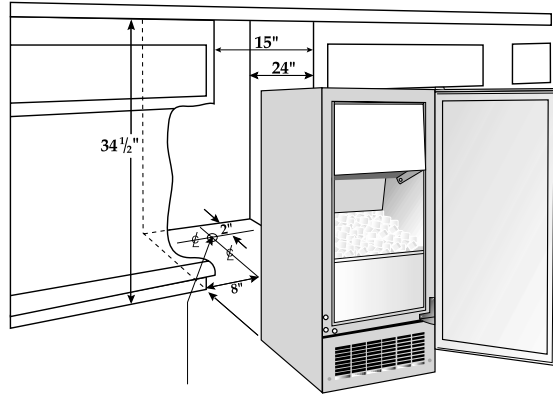
BUILT-IN UNDER COUNTER ICE MACHINE DIMENSION DIAGRAMS

1 1/2" I.D. drain pipe, up to 3" high above floor

Drain Pump Kit for Clear Ice Machine (#JIMPUMPAXX)

This scaled reservoir drain pump is designed exclusively for ice machines that require a drain and where a floor drain is not readily available.

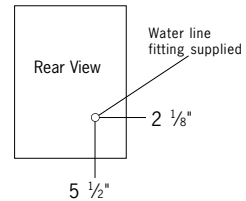
Water Connection

1/4" inlet water line. If water line is connected directly behind the ice maker, allow an additional 2" clearance.

Water pressure required:
20-100 PSI

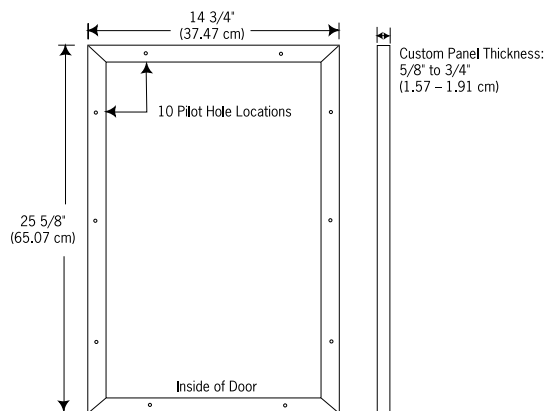
CUSTOM DOOR PANEL DIMENSION DIAGRAM**Custom Handle**

1. A custom handle (not supplied) must be installed.
2. Drill pilot holes through the custom panel to match the handle. Countersink the holes in the back of the panel.
3. Attach the custom handle to the front door panel assembly.

NOTE: The custom handle screws should be installed through custom panel and into the custom handle. The screw heads should be countersunk so the inside panel surface can be installed flush with the ice machine door.

MODEL #	JIM1550AR	JIM1550ACX
Dimensions		
Overall Height	34	34
Overall Height with leveling legs	34 ¹ / ₄ - 35	34 ¹ / ₄ - 35
Overall Width	14 ³ / ₄	14 ³ / ₄
Overall Depth (w/o door)	21 ¹ / ₈	21 ¹ / ₈
Overall Depth (w/o handle)	23 ¹ / ₂	23 ¹ / ₂ *
Cutout Height	34 ¹ / ₂ - 35 ¹ / ₄	34 ¹ / ₂ - 35 ¹ / ₄
Cutout Width	15 **	15 **
Cutout Depth (min.)	24	24
Door Clearance Required at 90° (min.)	16 ³ / ₈	16 ³ / ₈
Overall Depth with door open	39 ⁷ / ₈	39 ⁷ / ₈

* With 3/4" cabinet panel installed.

** 15 1/4" if door is recessed between cabinets.

IMPORTANT: Because of continuing product improvements, Jenn-Air reserves the right to change specifications without notice. Dimensional specifications are provided for planning purposes only. For complete details see installation instructions packed with product before selecting cabinetry, making cutouts or beginning installation.

ENTERTAINING ESSENTIALS

BUILT-IN UNDER COUNTER REFRIGERATOR**FEATURES AND SPECIFICATIONS**

	JUC2450AR	JUC2450AC
Overall Height ^A (in)	34	34
Overall Width (in)	23 7/8	23 7/8
Overall Depth ^B (in)	24 1/4	24 1/4
Cutout Height (in)	34 1/2 - 35 1/4	34 1/2 - 35 1/4
Cutout Width (in)	24	24
Cutout Depth (in)	24 min.	24 min.
Interior Capacity (cu. ft.)	6.1	6.1
Jenn-Air Platinum Warranty	•	•
Adjustable Thermostat	•	•
Automatic Defrost	•	•
Adjustable Glass Shelves	2	2
Fixed Door Shelves	3	3
Automatic Interior Light	•	•
Reversible Door Swing	•	•
Stainless Steel Handle on All Colors	•	
Requires Custom Panel and Custom Handle (not included)		•
Color Indicators (add to end of model number)		
B=Black, W=White,		
S=Stainless Steel w/black cabinet,		
X=Black cabinet & door, white interior	B,W,S	X
Available in Canada	•	•
Approximate Shipping Weight (lbs./kg)	120/54	120/54

• Feature Included

A. Dimension given is with leveling legs all the way in. Height with leveling legs extended is 34 1/4 - 35"

B. Depth given is without handle. Depth given for JUC2450ACX is with 3/4" cabinet panel installed. Door clearance required at 90° is 25 1/2" min.

All Jenn-Air® appliances are appropriately UL, AGA, CSA or CGA approved.

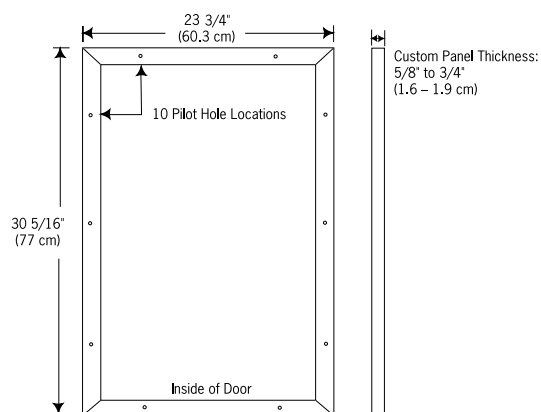
CUSTOM DOOR PANEL DIMENSION DIAGRAM**Custom Handle**

1. A custom handle (not supplied) must be installed.
2. Drill pilot holes through the custom panel to match the handle. Countersink the holes in the back of the panel.
3. Attach the custom handle to the front door panel assembly.

NOTE: The custom handle screws should be installed through custom panel and into the custom handle. The screw heads should be countersunk so the inside panel surface can be installed flush with the refrigerator door.

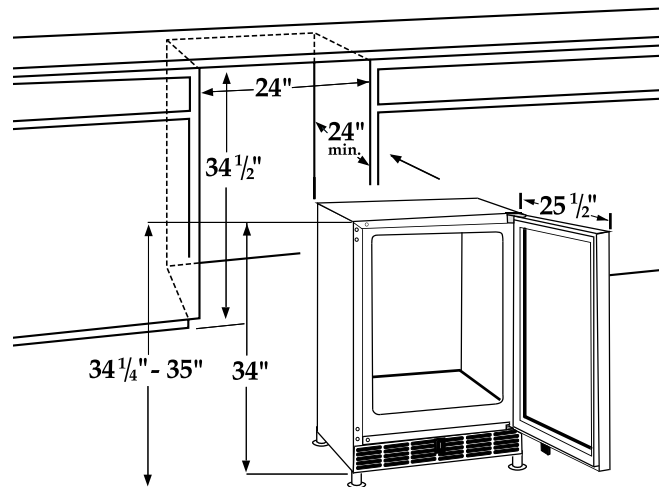
BUILT-IN UNDER COUNTER REFRIGERATOR DIMENSION DIAGRAMS

MODEL #	JUC2450AR	JUC2450ACX
Dimensions		
Overall Height	34	34
Overall Height with leveling legs	34 1/4 - 35	34 1/4 - 35
Overall Width	23 7/8	23 7/8
Overall Depth (w/o door)	22	22
Overall Depth (w/o handle)	24 1/4	24 1/4*
Cutout Height	34 1/2 - 35 1/4	34 1/2 - 35 1/4
Cutout Width ¹	24	24
Cutout Depth (min.)	24	24
Door Clearance Required at 90° (min.)	25 1/2	25 1/2

* With 3/4" cabinet panel installed.

1. If door is recessed between cabinets, cabinet cutout must be 24 1/4" W.

IMPORTANT: Cutout Dimensions Are Critical. Refer to installation instructions packaged with product BEFORE making cutouts.

IMPORTANT: Because of continuing product improvements, Jenn-Air reserves the right to change specifications without notice. Dimensional specifications are provided for planning purposes only. For complete details see installation instructions packed with product before selecting cabinetry, making cutouts or beginning installation.

ENTERTAINING ESSENTIALS

BUILT-IN WINE CHILLER FEATURES
AND SPECIFICATIONS

	JWC2450AR	JWC2450AC
Overall Height (in)	34 ¼ - 35	34 ¼ - 35
Overall Width (in)	23 ⅞	23 ⅞
Overall Depth (in) (w/out handle)	24 ¼	24 ¼ ^
Cutout Height (in)	34 ½ - 35 ¼	34 ½ - 35 ¼
Cutout Width (in)	24	24
Cutout Depth (in)	24 min.	24 min.
Jenn-Air Platinum Warranty	•	•
Storage Capacity (bottles, including 2 magnums)	50	50
Adjustable Thermostat with		
42° - 64° F Temperature Range	•	•
Chromed Wire Shelves	7	7
Pull-Out Shelves with Stainable Wood Fronts	4	4
Tinted UV Resistant Thermal Glass Door	•	•
Security Lock w /Key	•	•
Interior Light with Adjustable Brightness		
and Manual On/Off	•	•
Automatic Light On When Door Opened	•	•
Reversible Door Swing	•	•
Stainless Steel Handle on All Colors	•	
Requires Custom Panel Trim		
and Custom Handle (not included)		•
Color Indicators ⁸		
(add to end of model number)		
B=Black, W=White,		
S=Stainless Steel w/black cabinet		
X=Black cabinet & interior	B,W,S	X
Available in Canada	•	•
Approximate Shipping Weight (lbs./kg)	130/59	130/59

- Feature Included
- A. Depth is with 3/4" cabinet panel installed.
Door clearance required at 90° is 25 1/2" min.
- B. Black model JWC2450ARB, Stainless Steel model JWC2450ARS and overlay model JWC2450ACX have black interiors. White model JWC2450ARW has white interior.

All Jenn-Air® appliances are appropriately UL, AGA, CSA or CGA approved.

BUILT-IN UNDER COUNTER WINE CHILLER DIMENSION DIAGRAMS

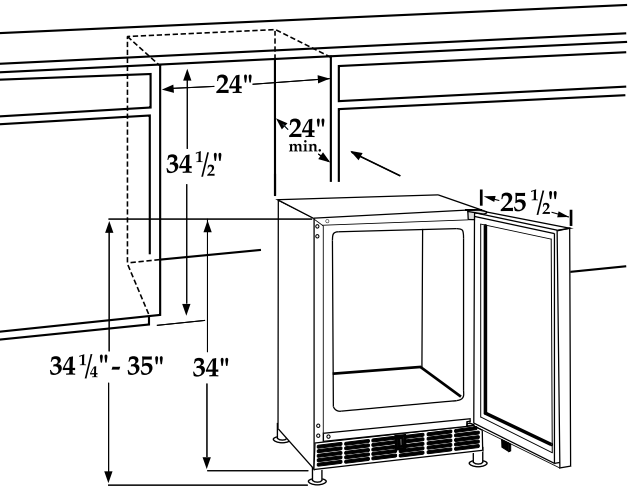

IMPORTANT: Cutout Dimensions Are Critical. Refer to installation instructions packaged with product BEFORE making cutouts.

MODEL #	JWC2450AR	JWC2450ACX
Dimensions		
Overall Height	34	34
Overall Height with leveling legs	34 ¼ - 35	34 ¼ - 35
Overall Width	23 ⅞	23 ⅞
Overall Depth (w/o door)	22	22
Overall Depth (w/o handle)	24 ¼	24 ¼ *
Cutout Height	34 ½ - 35 ¼	34 ½ - 35 ¼
Cutout Width ¹	24	24
Cutout Depth (min.)	24	24
Door Clearance Required at 90° (min.)	25 ½	25 ½

- * With 3/4" cabinet panel installed.
1. If door is recessed between cabinets, cabinet cutout must be 24 1/4" W.

CUSTOM WOOD FRAME DIMENSION DIAGRAM

FOR A 3-1/2" (8.9 CM) TOE KICK
(COVERS THE ENTIRE DOOR EXTRUSION)

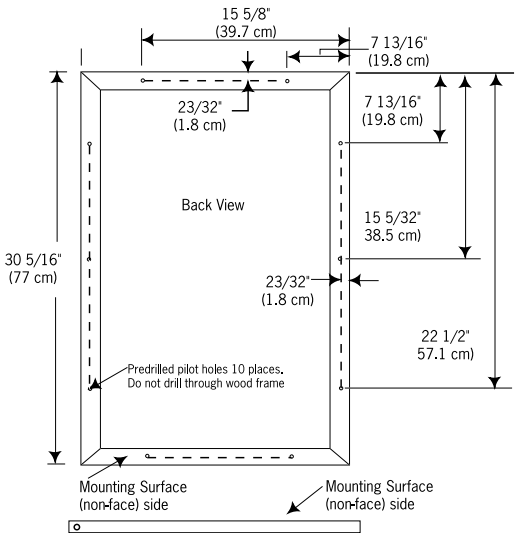

FOR A 4" (10.2 CM) TOE KICK
(TO MATCH EXISTING CABINETRY TOE KICK HEIGHT)

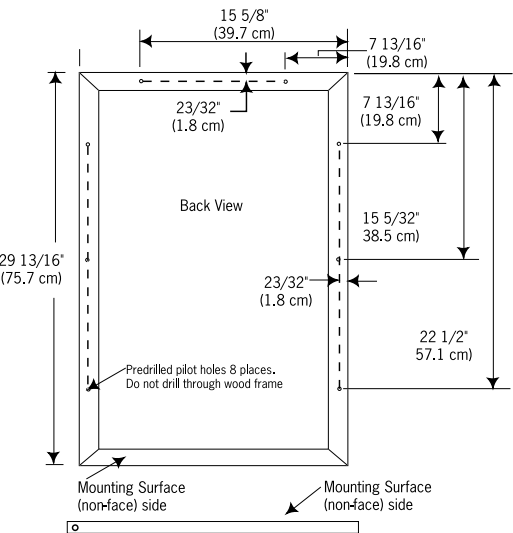

- Custom Handle**
1. A custom handle (not supplied) must be installed.
 2. Drill pilot holes through the custom panel to match the handle. Countersink the holes in the back of the panel.
 3. Attach the custom handle to the front door panel assembly.

NOTE: The custom handle screws should be installed through custom panel and into the custom handle. The screw heads should be countersunk so the inside panel surface can be installed flush with the wine chiller door.

Custom Wood Frame
Thickness: 5/8" - 3/4"
(1.6 - 1.9 cm)

SLIDE-IN ELECTRIC RANGES

SLIDE-IN ELECTRIC RANGE FEATURES AND SPECIFICATIONS

MODEL #	Electric Conventional		Electric Downdraft		
	JES8750AA	JES8850AA	JES9750AA	JES9800AA	JES9860AA
Overall Height (in)	35 ¾ - 36 ⅞	35 ¾ - 36 ⅞	35 ¾ - 36 ⅞	35 ¾ - 36 ⅞	35 ¾ - 36 ⅞
Overall Width (in)	30 ¾	30 ¾	30 ¾	30 ¾	30 ¾
Overall Depth ^A (in)	26 ⅞	26 ⅞	26 ⅞	26 ⅞	26 ⅞
Interior Oven Height (in.)	16 ½	16 ½	16 ½	16 ½	16 ½
Interior Oven Width (in.)	23	23	23	23	23
Interior Oven Depth (in.)	18 ⅞	18 ⅞	18 ⅞	18 ⅞	18 ⅞
Oven Capacity (cu. ft.)	4.0	4.0	4.0	4.0	4.0
Oven Element/Broil Element Wattage ^B	2,585/4,000	2,585/4,000	2,585/4,000	2,585/4,000	2,585/4,000
Total Connected Load ^C -KW (see chart below)	11.0	11.0	11.0	11.0	11.0
Jenn-Air Platinum Warranty	•	•	•	•	•
Cooking Surface Features					
Easy-to-Clean Glass-Ceramic Surface	•	•		•	
Quick-Start™ Radiant Elements ^D	3	3		2	
Custom Choice™ Dual Radiant Element(s) ^D	1	1		2	
Surface "On" Indicator Lights	4	4	4	4	4
Hot Surface Indicator Lights	4	4		4	
Downdraft Ventilation ^E			•	•	•
Ventilation Fan			Two Speed	Two Speed	Two Speed
Grill Assembly Included ^F			•		•
Grill Grates with Excalibur® Nonstick Finish			•		•
Accepts Grill Accessories ^G			•		•
Accepts Inter-Changeable Cartridges ^G			•		•
Infinite Surface Control Settings	•	•	•	•	•
Oven Features					
Two Speed Convection (Convect Bake/Convect Roast)		•		•	•
Self-Cleaning Bake/Broil Oven with Automatic Lock	•	•	•	•	•
8-Pass Recessed Broil Element	•	•	•	•	•
Dehydration Feature ^H		•		•	•
Keep Warm Feature ^I		•		•	•
Bread Proofing Feature ^J		•		•	•
Oven Temperature Probe		•		•	•
Balanced Bake System with Temperature Controlled Preheat	•	•	•	•	•
Quick Oven Preheat		•		•	•
Heavy Gauge Oven Racks	2	3	2	3	3
Create-A-Space™ Half-Rack	•	Optional	•	Optional	Optional
Porcelain Broil Pan and Rack	•	•	•	•	•
Large Panaview™ Oven Window	•	•	•	•	•
Finger Grip™ Towel Bar Door Handle	•	•	•	•	•
Control Panel Features					
Electronic Touch Oven Controls with Keypad Entry	•	•	•	•	•
Electronic Clock with Timer(s)	2 Timers	2 Timers	2 Timers	2 Timers	2 Timers
Delay-Start Cook and Clean Control	•	•	•	•	•
Variable Temperature Control Broil	•	•	•	•	•
Control Lock Out Option	•	•	•	•	•
Customized Control Panel Options ^K	•	•	•	•	•
Auto Set/Preset Pad ^L	•	•	•	•	•
Control Panel and Door Activated Oven Light	•	•	•	•	•
Additional Features					
Stylish Curved Front Design	•	•	•	•	•
Accepts Optional Backsplash and Side Panel ^M	•	•	•	•	•
Spacious Storage Drawer	•	•			
Slide-In Design Blends with Cabinets and Counters	•	•	•	•	•
Free-Standing Installation ^N	•	•	•	•	•
Color Indicators (add to end of model number) B=Black, W=White, Q=Bisque, S=Stainless Steel	B,W	B,W,Q,S	B,W,S	B,W,Q,S	B,W,S
Available in Canada		•		B, W, S	•
Approximate Shipping Weight (lbs./kg)	190 / 86	190 / 86	216 / 98	216 / 98	216 / 98

- Feature included
- A. Add approximately 2" for door handle. Dimension given is from wall to front of oven door. Depth with oven door open is 49 3/8".
- B. Jenn-Air® electric ranges feature an 8-pass recessed broil element.
- C. All electric models are UL listed for 3-wire 120/240 VAC. Gas models are 120 VAC.
- D. Models JES8750 and JES8850 have 2, 6" 1200W and 1, 9" 2200W Quick-Start™ radiant elements, and 1, 12"/9" 2700W/1700W Custom Choice™ dual radiant element. Model JES9800 has 2, 6" 1200W Quick-Start™ radiant elements and 2, 9"/6" 2200W/700W Custom Choice™ dual radiant elements.
- E. Can vent up to equivalent 60 feet.
- F. Model JES9750 and JES9860 include an electric grill assembly with 1900W element and removable liner pan that may be used in the left bay only. Jenn-Air® slide-in ranges accept only Designer Line accessories. Electric grill accessories are designed for use ONLY with electric grill-ranges. Gas grill accessories are designed ONLY for gas grill ranges. These accessories are not interchangeable.
- G. A cartridge must be purchased for the right bay of electric grill-ranges. Choose from coil element or radiant element cartridges.
- H. Jenn-Air® slide-in convection ranges feature a dehydration selection for drying your own fruits, herbs, flowers, etc. An optional mesh drying rack is available. Order Model # DRYINGRACK.
- I. This feature may be used to safely keep food warm or for warming breads or plates in the oven.
- J. The oven Bread Proofing feature protects the dough from temperature changes or drafts when proofing or allowing yeast bread products to rise before baking.
- K. Jenn-Air® slide-in ranges (except Pro-Style® model) have customized controls, allowing the user to set the chime sound level, frequency of chimes, scroll speed of messages, change the temperature scale to Centigrade or Fahrenheit, use the clock as a 12-hour or 24-hour clock or disable the time-of-day display. Language in the display may be set to English, French or Spanish. The oven may also be set to stay on indefinitely (Sabbath Mode) by changing the default that automatically turns the oven off after 12 hours.
- L. The Auto Set/Preset pad may be used with oven function pads to automatically set standard bake, convect bake, convect roast, broil, drying, probe, keep warm and bread proofing pre-sets. It may also be used for a pre-set 3 hour cleaning time.
- M. Optional 6" Custom backslash (model UXA9007AAB/W/Q) is available. In a free-standing installation, a side panel (model UXA1000AAB/W/Q/P) is required if either side is exposed. Free-standing installation requires a backslash.

Excalibur® is a registered trademark of Whitford Corp.

See chart on page 116 for cartridge and accessory usage.

Note: All Jenn-Air® downdraft ranges except model JES9800 are shipped complete with one grill assembly. All cartridges, accessories, backsplashes and side panels are optional.

All Jenn-Air® appliances are appropriately UL, AGA, CSA, or CGA approved.

CIRCUIT PROTECTION SPECIFICATION GUIDE

Recommended Minimum

K.W. Rating	Circuit Protection	Wire Size
On Serial Plate	In Amperes	AWG
0 – 4.8	20	12
4.9 – 6.9	30	10
7.0 – 9.9	40	8
10.0 – 11.9	50	8
12.0 – 14.9	60	6

IMPORTANT: Because of continuing product improvements, Jenn-Air reserves the right to change specifications without notice. Dimensional specifications are provided for planning purposes only. For complete details see installation instructions packed with product before selecting cabinetry, making cutouts or beginning installation.

SLIDE-IN GAS/DUAL FUEL RANGES

SLIDE-IN GAS AND DUAL-FUEL RANGE FEATURES AND SPECIFICATIONS

MODEL #	Gas Conventional		Dual-Fuel Conventional	Dual-Fuel Downdraft	Pro-Style® Dual-Fuel Downdraft
	JGS8750AD	JGS8850AD	JDS8850AA	JDS9860AA	JDS9860AAP
Overall Height (in.)	35 3/4 - 36 7/16	35 3/4 - 36 7/16	35 3/4 - 36 7/16	35 3/4 - 36 7/16	35 3/4 - 36 7/16
Overall Width (in.)	30 3/4	30 3/4	30 3/4	30 3/4	30 3/4
Overall Depth ^A (in.)	26 3/16	26 3/16	26 3/16	26 3/16	26 3/16
Interior Oven Height (in.)	16 1/2	16 1/2	16 1/2	16 1/2	16 1/2
Interior Oven Width (in.)	23	23	23	23	23
Interior Oven Depth (in.)	18 1/8	18 1/8	18 1/8	18 1/8	18 1/8
Oven Capacity (cu. ft.)	4.0	4.0	4.0	4.0	4.0
Burner BTU (natural/LP) ^B	RF 12,000/8500	12,000/8500	12,000/8500	10,000/8500	10,000/8500
	RR 9,100/5500	9,100/5500	9,100/5500	10,000/8500	10,000/8500
	LF 6,500/5000	6,500/5000	6,500/5000	8,000/8000	8,000/8000
	LR 10,500/8500	10,500/8500	10,500/8500	8,000/8000	8,000/8000
Oven Burner/Broil Burner BTU	18,000/13,000	18,000/13,000			
Oven Element/Broil Element Wattage ^B			2,585/4,000	2,585/4,000	2,585/4,000
Total Connected Load ^C -KW (see chart on pg. 109)			5.8	5.8	5.8
Jenn-Air Platinum Warranty	•	•	•	•	•
Dual-Fuel Model with Gas Cooktop and Electric Oven			•	•	•
Cooking Surface Features					
Sealed Gas Burners ^D	•	•	•	•	•
Smart Port Burner Design	•	•	•		
High Performance HP12™ Burner	•	•	•		
Simmer Burner ^E	•	•	•		
Flame-Sensing™ Automatic Re-ignition	•	•	•		
Porcelain-On-Cast-Iron Burner Grates	•	•	•	•	•
Downdraft Ventilation ^F				•	•
Ventilation Fan				Two-Speed	Two Speed
Grill Assembly Included ^G				•	•
Grill Grates with Excalibur® Nonstick Finish				•	•
Accepts Grill Accessories ^G				•	•
Accepts Inter-Changeable Two-Burner Module ^H				•	•
Infinite Surface Control Settings	•	•	•	•	•
Oven Features					
Single Speed Convection		•			
Two Speed Convection (Convect Bake/Convect Roast)			•	•	•
Self-Cleaning Bake/Broil Oven with Automatic Lock	•	•	•	•	•
8-Pass Recessed Broil Element			•	•	•
1200W Electric Broil Assist Element ^I	•	•	•	•	•
Dehydration Feature ^J		•	•	•	•
Keep Warm Feature ^K		•	•	•	
Bread Proofing Feature ^L		•	•	•	
Oven Temperature Probe		•	•	•	
Balanced Bake System with Temperature Controlled Preheat	•	•	•	•	•
Quick Oven Preheat			•	•	
Heavy Gauge Oven Racks	2	3	3	3	3
Create-A-Space™ Half-Rack	•	Optional	Optional	Optional	Optional
Porcelain Broil Pan and Rack	•	•	•	•	•
Large Panaview™ Oven Window	•	•	•	•	
Finger Grip™ Towel Bar Door Handle	•	•	•	•	
Pro-Style™ Towel Bar Handle					•
Control Panel Features					
Electronic Touch Oven Controls with Keypad Entry	•	•	•	•	•
Electronic Clock with Timer(s)	2 Timers	2 Timers	2 Timers	2 Timers	1 Timer
Delay-Start Cook and Clean Control	•	•	•	•	•
Variable Temperature Control Broil	•	•	•	•	•
Control Lock Out Option	•	•	•	•	•
Customized Control Panel Options ^M	•	•	•	•	
Auto Set/Presets Pad ^N	•	•	•	•	•
Control Panel and Door Activated Oven Light	•	•	•	•	•
Additional Features					
Electronic Pilotless Ignition; Convertible to LP Gas	•	•	•	•	•
Stylish Curved Front Design	•	•	•	•	
Accepts Optional Backsplash and Side Panel ^O	•	•	•	•	•
Spacious Storage Drawer	•	•	•		
Slide-In Design					
Blends with Cabinets and Counters	•	•	•	•	•
Free-Standing Installation ^O	•	•	•	•	•
Color Indicators (add to end of model number) B=Black, W=White, Q=Bisque, P=Pro-Style, S=Stainless Steel	B,W,S	B,W,Q,S	B,W,S	B,W	P
Available in Canada	•	•	W,S	•	•
Approximate Shipping Weight (lbs./kg)	220 / 100	220 / 100	220 / 100	216 / 98	216 / 98

- Feature included
- A. Add approximately 2" for door handle. Dimension given is from wall to front of oven door. Depth with oven door open is 49 3/8".
- B. Hi/Lo burner ratings: 12,000/1,500; 10,500/1,500; 9,100/1,100; 6,500/850. Jenn-Air® dual-fuel ranges feature an 8-pass recessed broil element.
- C. Gas models are 120 VAC. Dual fuel models are UL listed for 3-wire 120/240 VAC and require a separate gas supply.
- D. Dual-fuel slide-in range models JDS9860 are shipped with a gas grill assembly and one, two-burner module with sealed burners. Dual-fuel slide-in range model JDS8850 has four fixed sealed gas burners.
- E. The 6500 BTU simmer burner reduces to 850 BTU on Lo setting.
- F. Can vent up to equivalent 60 feet.
- G. Models JDS9860 include a gas grill assembly with E-ven Heat™ grill burner that may be used in the left bay only. Jenn-Air® slide-in ranges accept only Designer Line accessories. Electric grill accessories are designed for use ONLY with electric grill-ranges. Gas grill accessories are designed ONLY for gas grill ranges. These accessories are not interchangeable.
- H. Dual-fuel grill ranges accept the two-burner module that may be used in place of the grill. BTU ratings in the grill bay are 8,000 BTU for each burner.
- I. Jenn-Air® gas slide-in ranges feature a 1200W electric element that surrounds the broil burner and flame spreader to help distribute heat more evenly for better baking, roasting and broiling results.
- J. Jenn-Air® slide-in convection ranges feature a dehydration selection for drying your own fruits, herbs, flowers, etc. An optional mesh drying rack is available. Order model #DRYINGRACK.
- K. This feature may be used to safely keep food warm or for warming breads or plates in the oven.
- L. The oven Bread Proofing feature protects the dough from temperature changes or drafts when proofing or allowing yeast bread products to rise before baking.
- M. Jenn-Air® slide-in ranges (except Pro-Style model) have customized controls, allowing the user to set the chime sound level, frequency of chimes, scroll speed of messages, change the temperature scale to Centigrade or Fahrenheit, use the clock as a 12-hour or 24-hour clock or disable the time-of-day display. Language in the display may be set to English, French or Spanish. The oven may also be set to stay on indefinitely (Sabbath Mode) by changing the default that automatically turns the oven off after 12 hours.
- N. The Auto Set/Presets pad may be used with oven function pads to automatically set standard bake, convect bake, convect roast, broil, drying, probe, keep warm and bread proofing pre-sets. It may also be used for a pre-set 3 hour cleaning time.
- O. Optional 6" Custom backsplash (model UXA9007AAB/W/Q) or 12" (model JXA9112AAP) and 30" (model JXA9130AAP) Pro-Style™ stainless steel backsplashes are available. In a free-standing installation, a side panel (model UXA1000AAB/W/Q/P) is required if either side is exposed. Free-standing installation requires a backsplash.

Excalibur® is a registered trademark of Whitford Corp.

See chart on page 116 for cartridge and accessory usage.

Note: All Jenn-Air® downdraft ranges except model JES9800 are shipped complete with one grill assembly. All cartridges, accessories, backsplashes and side panels are optional.

All Jenn-Air® appliances are appropriately UL, AGA, CSA, or CGA approved.

IMPORTANT: Because of continuing product improvements, Jenn-Air reserves the right to change specifications without notice. Dimensional specifications are provided for planning purposes only. For complete details see installation instructions packed with product before selecting cabinetry, making cutouts or beginning installation.

SLIDE-IN RANGES

ELECTRIC, GAS AND DUAL-FUEL SLIDE-IN RANGE DIMENSION DIAGRAMS

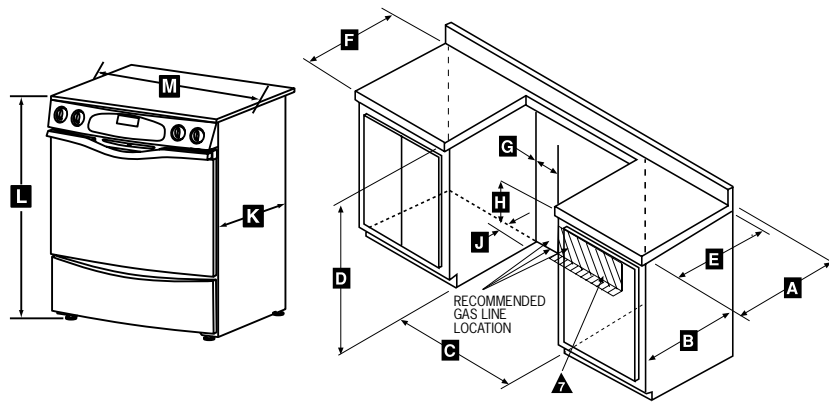

JES8750AA, JES8850AA, JES9750AA,
JES9800AA, JES9860AA, JGS8750AD,
JGS8850AD, JGS8850AA, JDS9860AA,
JDS9860AAP

Dimensions		
	in	cm
A	25	63.5
B	24	61.0
C	30	76.2
D ¹	36	91.4
E ²	23 5/8	60.0
F ³	23 1/4	59.0
G	5 1/2 each side	14.0
H	10	25.4
J	2 1/4	5.7
K ⁴	26 3/8	66.5
L ⁵	35 3/4	90.8
M	30 3/4	78.1

GAS CONNECTION

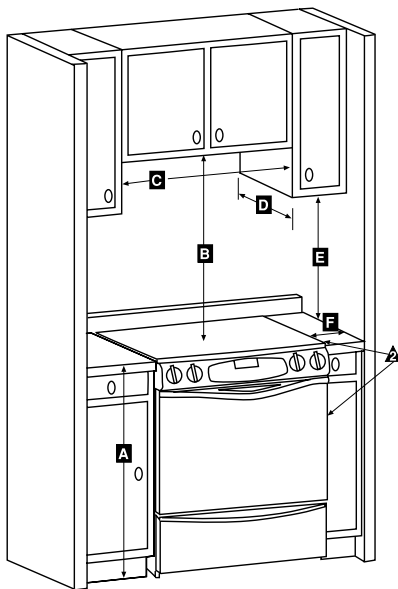

JES8750AA, JES8850AA, JES9750AA,
JES9800AA, JES9860AA, JGS8750AD,
JGS8850AD, JDS8850AA, JDS9860AA,
JDS9860AAP

Dimensions		
	in	cm
A	36	91.4
B	30 min.	76.2
C	30	76.2
D ¹	13 max.	33
E	18 min.	45.7
F	3 min.	7.6

Notes:

1. Depth of cabinets above cooktop.
2. 0" clearance between adjacent combustible construction and the back and sides of the range below the cooking surface.

Notes:

1. Before attempting installation, adjust range leveling legs to accommodate this dimension.
2. Minimum flat area.
3. Cut depth. When replacing an existing unit, a maximum cut depth of 23 1/2" (59.7 cm) is acceptable. If the cut depth exceeds 23 1/2", use filler kit, K70FILL.
4. Dimension K is from the wall to the side edge of the oven door. It does not include the curvature of the glass or the depth of the handle.
5. Dimension L is with the leveler legs adjusted all the way in. This may vary slightly upon leveling leg adjustment.
6. Do not use grout, epoxy, etc., to install this unit. Installation must allow for removal of this appliance from the installed location for purposes of servicing.
7. Provide for either a 3-wire or 4-wire 120/208, 120/240 volt outlet per applicable cord in shaded area shown.

Refer to installation instructions for proper positioning of outlet.

8. Side Clearance - Ranges installed near a side wall must allow a minimum clearance of 3" (7.5 cm).
9. Overhead Cabinetry - Provide 30" (76.2 cm) minimum vertical clearance between cooking surface and construction above the appliance. Allow 13" (33.02 cm) maximum depth of cabinets installed above cooking surface.
10. A slide-in range, if equipped with optional backguard kit, may be installed zero inches from wall. For freestanding range look, must use optional backguard kit and optional side panel kits.
11. Downdraft ranges can be vented to the equivalent of 60 feet. See installation instructions for downdraft ventilation.
12. Gas models are convertible to LP gas. Components are supplied with range, however it is recommended a qualified service technician perform the conversion.

These appliances have been designed in accordance with the requirements of various safety agencies and comply with the maximum allowable wood cabinet temperatures of 194°F. If these appliances are installed with cabinets that have a lower working temperature than 194°F, discoloration, delamination or melting may occur.

Caution: Some white European style cabinets are equipped with delicate white vinyl drawer and door fronts. The vinyl may not be designed to withstand the heat produced by the normal safe operation of a self-cleaning range. Discoloration or delamination may occur. To avoid possible damage, we recommend increasing the 30" (76.2 cm) cabinet opening to 31 1/4" (79.4 cm) minimum and using a heat shield kit (CABKIT V), which may be ordered separately. The countertop cutout must remain 30" (76.2 cm).

IMPORTANT: Cutout Dimensions Are Critical. Refer to installation instructions packaged with product BEFORE making cutouts.

TYPICAL SLIDE-IN RANGE INSTALLATIONS

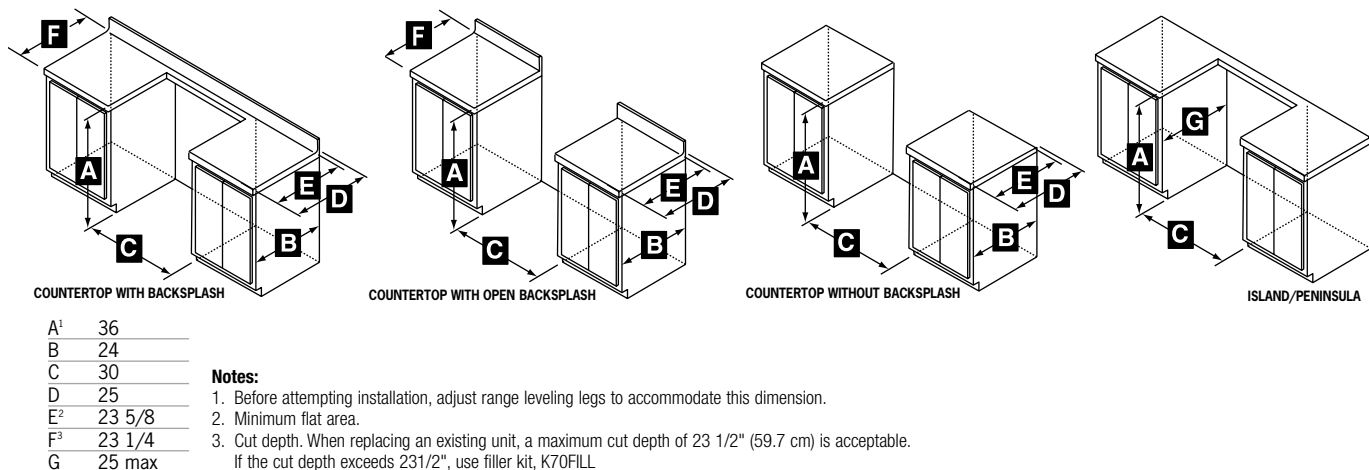

A ¹	36
B	24
C	30
D	25
E ²	23 5/8
F ³	23 1/4
G	25 max

Notes:

1. Before attempting installation, adjust range leveling legs to accommodate this dimension.
2. Minimum flat area.
3. Cut depth. When replacing an existing unit, a maximum cut depth of 23 1/2" (59.7 cm) is acceptable. If the cut depth exceeds 23 1/2", use filler kit, K70FILL.

IMPORTANT: Because of continuing product improvements, Jenn-Air reserves the right to change specifications without notice. Dimensional specifications are provided for planning purposes only. For complete details see installation instructions packed with product before selecting cabinetry, making cutouts or beginning installation.

FREE-STANDING ELECTRIC RANGES

FREE-STANDING ELECTRIC RANGE FEATURES AND SPECIFICATIONS

MODEL #	JER8785QA	JER8885QA
Overall Height (in)	47 3/8	47 3/8
Overall Width (in)	29 7/8	29 7/8
Overall Depth ^A (excl. handle) (in)	26 5/8	26 5/8
Oven Interior Height (in)	19 3/16	19 3/16
Oven Interior Width (in)	24 1/4	24 1/4
Oven Interior Depth (in)	19 3/8	19 3/8
Oven Capacity (cu. ft.)	5.22	5.22
Total Connected Load ^B -KW @ 240V (see chart below)	12.1	13.9
Jenn-Air Platinum Warranty	•	•
Cooking Surface Features		
Easy-To-Clean Glass-Ceramic Surface	•	•
Quick-Start Radiant Elements Included ^C	2	2
Custom Choice™ Dual Radiant Elements Included ^C	2	2
Warming Center™ Element Included ^C	1	1
Surface "On" Indicator Light	•	•
Hot Surface Indicator Light	•	•
Infinite Surface Control Settings	•	•
Oven Features		
Two-Speed Convection Oven		•
MultiMode® Convection Cooking System ^D		•
Bake/Broil Oven with Variable Temperature Broiling	•	•
Hidden Bake Element	•	•
Six-Pass™ Broil Element	•	•
Electronic Temperature-Controlled Preheat	•	•
CustomClean™ Self-Cleaning Oven w/ Automatic Lock	•	•
Warming Drawer	•	•
Heavy-Gauge Oven Racks	1	2
Create-A-Space™ Half-Rack ^E	1	1
Porcelain Broil Pan and Rack	•	•
Control Panel Features		
Electronic Touch Oven Controls with Keypad Entry	•	•
Electronic Clock with Timer	•	•
Automatic Convection Conversion ^F		•
Favorite Setting Option	•	•
Cook & Hold Option ^G	•	•
Keep Warm Option	•	•
Delay Start Cook and Clean Control	•	•
Drying Feature		•
Bread Proofing Feature		•
Control Lockout	•	•
Sabbath Mode Option	•	•
Oven Light Touch Pad	•	•
Exterior Features		
Brushed Stainless Finish Control Knobs	•	•
Extra-Large Panaview™ Oven Window	•	•
Stainless Steel Towel Bar Oven Door Handle	•	•
Free-Standing Installation	•	•
Color Indicators (add to end of model number) B=Black, F=Frosted White (true white), N=Natural Bisque (true bisque), S=Stainless Steel with Black	B,F,N,S	B,F,S
Available in Canada		S
Approximate Shipping Weight (lbs./kg)	230 / 104	230 / 104

CIRCUIT PROTECTION SPECIFICATION GUIDE

Recommended Minimum

K.W. Rating On Serial Plate	Circuit Protection In Amperes	Wire Size AWG
0 – 4.8	20	12
4.9 – 6.9	30	10
7.0 – 9.9	40	8
10.0 – 11.9	50	8
12.0 – 14.9	60	6

- Feature included.

- A. Add approximately 2 3/8" for door handle. Dimension given is from wall to front of oven door. Depth with oven door open is 48 7/8" for JER models.
- B. All electric models are UL listed for 3-wire 120/240 VAC.
- C. Free-standing electric ranges feature two 6" 1200W elements, one 9"/6" 2400W/700W dual radiant element, one 12"/9" 2700W/1700W dual radiant element and a 6" 100W warming element.
- D. MultiMode® convection selections include Convection Bake, Convection Roast and Drying. For drying, an optional high-quality mesh drying rack is available as an accessory. Order model # DRYINGRACK.
- E. The Create-A-Space™ half-rack is a full-width rack that may be converted to a half-rack.
- F. The Automatic Convection Conversion feature takes the guesswork out of convection cooking by automatically converting standard cooking time/temperature to the correct settings for convection cooking.
- G. The Cook & Hold option keeps food warm for up to one hour after the cook time has expired. The oven automatically turns off after the one hour Hold time has expired.

See chart on page 116 for cartridge and accessory usage.

All Jenn-Air® appliances are appropriately UL, AGA, CSA or CGA approved.

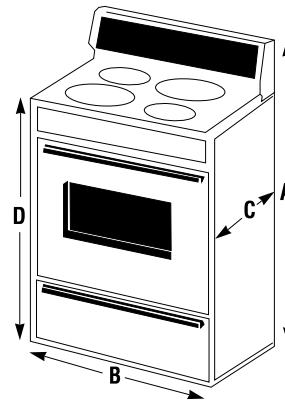

FREE-STANDING RANGES

	Dimensions			
	JER/JGR MODELS		JDR DUAL-FUEL DOUBLE OVEN	
	in	cm	in	cm
A	47 3/8	120.3	46 3/8	118.7
B	29 7/8	75.9	29 7/8	75.9
C ¹	26 5/8	67.6	26 5/8	66.5
D ²	36	91.4	35 3/8	90.8

Notes:

1. Excluding handle.
2. May vary slightly depending on leveling leg adjustment.

IMPORTANT: Cutout Dimensions Are Critical. Refer to installation instructions packaged with product BEFORE making cutouts.

IMPORTANT: Because of continuing product improvements, Jenn-Air reserves the right to change specifications without notice. Dimensional specifications are provided for planning purposes only. For complete details see installation instructions packed with product before selecting cabinetry, making cutouts or beginning installation.

FREE-STANDING GAS RANGE FEATURES AND SPECIFICATIONS

MODEL #	DUAL-FUEL		GAS	
	JDR8895AA	JGR8775QD	JGR8875QD	
Overall Height (in)	46 3/4	47 3/8	47 3/8	
Overall Width (in)	29 7/8	29 7/8	29 7/8	
Overall Depth* (excl. handle) (in)	26 3/16	26 5/8	26 5/8	
Oven Interior Height (in)	5 1/2 U / 16 1/2 L	19 3/16	19 3/16	
Oven Interior Width (in)	20 1/2 U / 23 L	24 1/4	24 1/4	
Oven Interior Depth (in)	18 1/2 U / 18 1/8 L	19 3/8	19 3/8	
Oven Capacity (cu. Ft.)	1.22 U / 4.0 L	5.22	5.22	
Burner BTU (natural/LP) [®] RF	16,000/14,000	16,000/14,000	16,000/14,000	
LF	12,000/11,000	12,000/11,000	12,000/11,000	
RR/LR	9,200/9,100	9,200/9,100	9,200/9,100	
C	5,000/4,000	5,000/4,000	5,000/4,000	
Oven Burner/Broil Burner BTU		18,000/13,000	18,000/13,000	
Oven Element Wattage [®]	1800 U / 2585 L			
Jenn-Air Platinum Warranty	•	•	•	
Dual-Fuel Model with Gas Cooktop and Electric Oven	•			
Cooking Surface Features				
Sealed Gas Burners	•	•	•	
Ultra High Output 16,000 BTU Burner	•	•	•	
Ultra Low Output 600 BTU Simmer Burner	•	•	•	
Lift-Off Porcelain Burner Caps	•	•	•	
SureFlame™ Ignition Protection	•	•	•	
Porcelain-On-Cast Iron Burner Grates	•	•	•	
Infinite Surface Control Settings	•	•	•	
Oven Features				
Two-Speed Convection Oven	•		•	
MultiMode® Convection Cooking System [®]	•		•	
Bake/Broil Oven w/ Variable Temperature Broiling	•	•	•	
CustomClean™ Self-Cleaning Oven with Automatic Lock	•	•	•	
Six-Pass™ Recessed Broil Element	• L			
4-Pass Recessed Broil Element	• U			
Heavy-Gauge Oven Racks	1 L	1	2	
RollerGlide™ Oven Rack	1 L			
Create-A-Space™ Half-Rack [®]	1L	1	1	
Toasting Rack	1 U			
Procealin Broil Pan and Rack	•	•	•	
Control Panel Features				
Electronic Touch Oven Controls with Keypad Entry	•	•	•	
Electronic Clock with Timer	•	•	•	
Separate Upper and Lower Oven Controls	•			
Automatic Convection Conversion [®]	•		•	
Favorite Setting Option	•	•	•	
Cook & Hold Option [®]	•	•	•	
Keep Warm Option	•	•	•	
Delay Start Cook & Clean Control	•	•	•	
Drying Feature	•		•	
Bread Proofing Feature	•		•	
Control Lockout	•	•	•	
Sabbath Mode Option	•	•	•	
Oven Light(s) Touch Pad	•	•	•	
Exterior Features				
Brushed Stainless Finish Control Knobs	•	•	•	
Extra-Large Panaview™ Window	•	•	•	
Storage Drawer	•	•	•	
Stainless Steel Towel Bar Door Handle	•	•	•	
Electronic Pilotless Ignition	•	•	•	
Convertible to LP Gas	•	•	•	
Free-Standing Installation	•	•	•	
Color Indicators (add to end of model number)				
B=black, W=white, Q=bisque, S=stainless steel w/ black	B,W,S	B,W,Q,S	B,W,S	
Available in Canada	•	•	•	
Approximate Shipping Weight (lbs./kg)	230 / 104	240 / 109	240 / 109	

FREE-STANDING GAS AND ELECTRIC RANGES

U=Upper, L=Lower

• Feature included.

A. Add approximately 2 3/8" for door handle. Dimension given is from wall to front of oven door. Depth with door open is 48 7/8" for JDR/JGR models.

B. Hi/Lo burner rates: 16,000/2200; 12,000/1400; 9,200/800; 5,000/600. Total Connected Load-KW @ 240V for JDR8895 is 5.2. See chart on page 112.

C. MultiMode® Convection selections include Convection Bake, Convection Roast and Drying. For drying, an optional high-quality dry rack is available as an accessory. Order model # DRYINGRACK.

D. The Create-A-Space™ half-rack is a full-width rack that converts to a half-rack.

E. The Automatic Convection Conversion feature takes the guesswork out of convection cooking by automatically converting standard cooking time/temperature to the correct settings for convection cooking.

F. The Cook & Hold option keeps food warm for up to one hour after the cook time has expired. The oven automatically turns off after the one hour Hold time has expired.

See chart on page 116 for cartridge and accessory usage.

All Jenn-Air® appliances are appropriately UL, AGA, CSA or CGA approved.

DUAL-FUEL DOUBLE OVEN RANGE DIMENSION DIAGRAMS

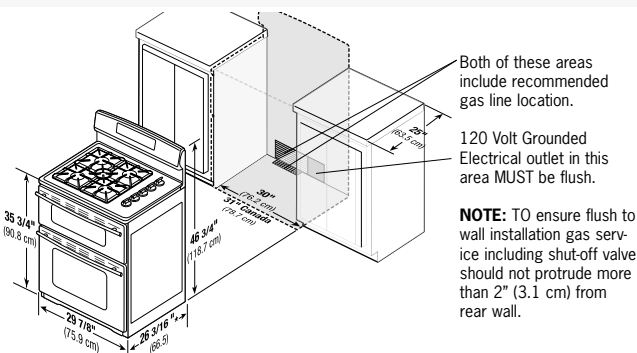

FREE-STANDING GAS RANGE DIMENSION DIAGRAMS

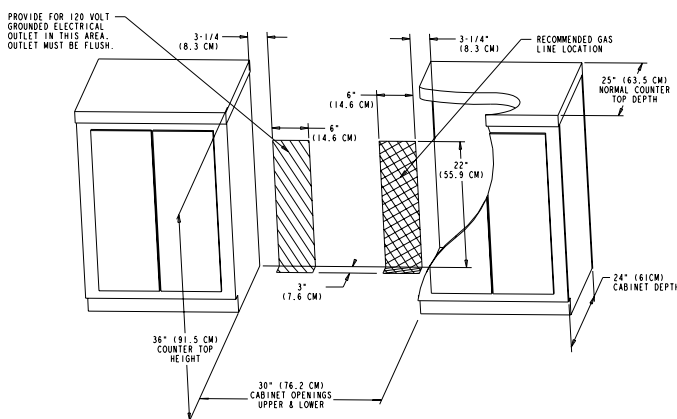

FREE-STANDING ELECTRIC RANGE DIMENSION DIAGRAMS

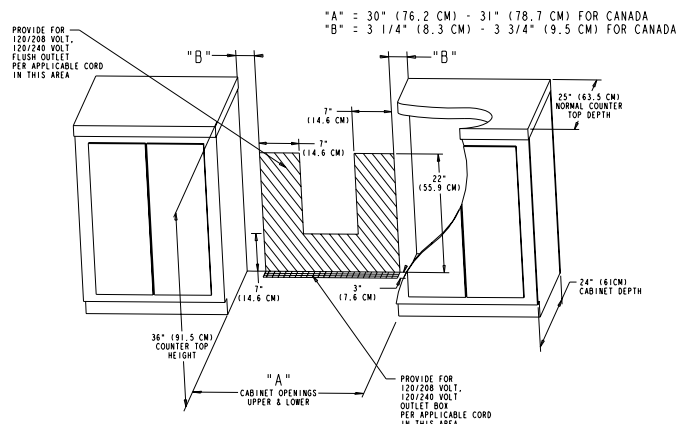

IMPORTANT: Because of continuing product improvements, Jenn-Air reserves the right to change specifications without notice. Dimensional specifications are provided for planning purposes only. For complete details see installation instructions packed with product before selecting cabinetry, making cutouts or beginning installation.

FREE-STANDING GAS RANGES

Pro-Style® Free-Standing Gas Ranges Features and Specifications

Model #	Dual-Fuel PRD3030NP	Dual-Fuel PRD3630NP	PRG3010NP/LP	PRG3610NP/LP	PRG4810NP/LP
Overall Height (in)	35 3/4 - 37	35 3/4 - 37	35 3/4 - 37	35 3/4 - 37	35 3/4 - 37
Overall Width (in)	29 7/8	35 7/8	29 7/8	35 7/8	47 7/8
Overall Depth (excl. handle) (in)	27 3/8	29 1/4	27 1/2	28 1/4	28 1/4
Overall Depth (incl. Handle) (in)	29 3/8	30 7/8	29 3/8	30	30
Oven Interior Height (in)	14	14	15	15	15 / 15 ^A
Oven Interior Width (in)	24	27 13/16	23 7/8	28	28 / 11 3/4 ^A
Oven Interior Depth (in)	20 1/2	20 1/2	20 1/4	21 1/2	21 1/2 / 21 1/2 ^A
Oven Capacity (cu. ft.)	4.0	4.7	4.2	5.3	5.3 / 2.2 ^A
Burner BTU (Natural Gas High/Low) ^B					
RF	16,000/2,000	16,000/2,000	16,000/2,000	16,000/2,000	16,000/2,000
LF	15,000/4,000	15,000/4,000	15,000/4,000	15,000/4,000	15,000/4,000
	1200/520(Dual Flame) ^C	1200/520(Dual Flame) ^C	1200/520(Dual Flame) ^C	1200/520(Dual Flame) ^C	1200/520(Dual Flame) ^C
RR	16,000/2,000	16,000/2,000	16,000/2,000	16,000/2,000	16,000/2,000
LR	16,000/2,000	16,000/2,000	16,000/2,000	16,000/2,000	16,000/2,000
CF		16,000/2,000		16,000/2,000	16,000/2,000
CR		15,000/4,000		15,000/4,000	15,000/4,000
		1200/520(Dual Flame) ^C		1200/520(Dual Flame) ^C	1200/520(Dual Flame) ^C
Griddle (Center Right) BTU					18,000
Oven/Broil Burner BTU			30,000/19,000	30,000/19,000	30,000/19,000
Oven/Broil Element Wattage	4,000/4,000	5,000/4,000			
Total Connected Load ^{KW} (see chart below)	4.1	6.4	.9	.9	1.7
Jenn-Air Platinum Warranty	•	•	•	•	•
Dual-Fuel Model with Gas Cooktop and Electric Oven	•	•			
Cooking Surface Features					
Standard Sealed Gas Burners	3	4	3	4	4
Dual Flame™ Sealed Gas Simmer Burner(s)	1	2	1	2	2
Electronic Ignition with Flame-Sensing™ Reignition	•	•	•	•	•
Porcelain-On-Cast Iron Burner Grates	•	•	•	•	•
Fixed Stainless Steel Plate Griddle w/ Cover					•
Infinite Surface Control Settings	•	•	•	•	•
Porcelain-On-Cast Iron Wok Ring Included	•	•	•	•	•
Oven Features					
Single Speed Convection Oven (Convect Bake/Convect Broil)	•	•	•	•	main oven
Standard Bake/Broil Oven	•	•	•	•	main oven
Secondary Bake Oven w/ Window & Light					•
Self-Cleaning Electric Oven w/ Auto Lock	•	•			
Standard Clean Gas Oven			•	•	•
Infrared Broiler			•	•	•
8-Pass Broil Element	•	•			
Heavy-Gauge Oven Racks	3	3	3	3	3 main / 2 secondary
Porcelain Broil Pan w/ Rack	•	•	•	•	•
Extra-Large Panaview™ Oven Window	•	•	•	•	main oven
Two Oven Lights	•	•	•	•	main oven
Control Panel Oven Light Switch	•	•	•	•	•
Exterior Features					
Stainless Steel Towel Bar					
Handle w/Diamond Etched Grip	•	•	•	•	•
For Use with Natural Gas Only			PRG3010NP	PRG3610NP	PRG4810NP
For Use with LP Gas Only			PRG3010LP	PRG3610LP	PRG4810LP
Convertible to LP Gas ^E	•	•			
9" Backsplash Included	•		•		
Accepts Optional Backsplash ^F	•	•	•	•	•
Accepts Optional Hood ^G	•	•	•	•	•
Free-Standing Installation	•	•	•	•	•
Available in Canada	•	•	•	•	•
Approximate Shipping Weight (lbs./kg)	380/172	415/188	380/172	420/190	600/272

• Feature Included

- A. Models PRG4810NP and PRG4810LP have a 5.3 cu. ft. main oven with convection and a 2.2 cu. ft. secondary bake oven.
- B. High and low BTU rates shown are for Natural gas. BTU rates will vary slightly when LP gas is used.
- C. The Dual Flame™ burner offers 15,000 BTU on high with both rings lit and 1200 BTU on high with the inner ring only lit. Low turn down rates are 4,000 BTU with both rings lit and 520 BTU with only the inner ring lit.
- D. Gas Models are 120 VAC. Dual-fuel models are UL listed for 3-wire 120/240 VAC and require a separate gas supply.
- E. Dual-fuel models PRD3030NP and PRD3630NP may be converted to LP gas. A conversion kit is included, however it is recommended that a qualified servicer perform the conversion.
- F. PRD model and PRG model ranges require use of a PRAD or PRAG model backsplash. 30" models PRG3010NP, PRG3010LP and PRD3030NP are shipped with a 9" backsplash but accept other backsplashes. See Accessory Usage chart on page 116 for backsplashes available for all models.
- G. See page 132-133 for hood specifications and features.

All Jenn-Air® appliances are appropriately UL, AGA, CSA or CGA approved.

CIRCUIT PROTECTION SPECIFICATION GUIDE

Recommended Minimum		
K.W. Rating On Serial Plate	Circuit Protection In Amperes	Wire Size AWG
0 – 4.8	20	12
4.9 – 6.9	30	10
7.0 – 9.9	40	8
10.0 – 11.9	50	8
12.0 – 14.9	60	6

IMPORTANT: Because of continuing product improvements, Jenn-Air reserves the right to change specifications without notice. Dimensional specifications are provided for planning purposes only. For complete details see installation instructions packed with product before selecting cabinetry, making cutouts or beginning installation.

FREE-STANDING GAS RANGES

PRO-STYLE® FREE-STANDING GAS RANGE DIMENSION DIAGRAMS

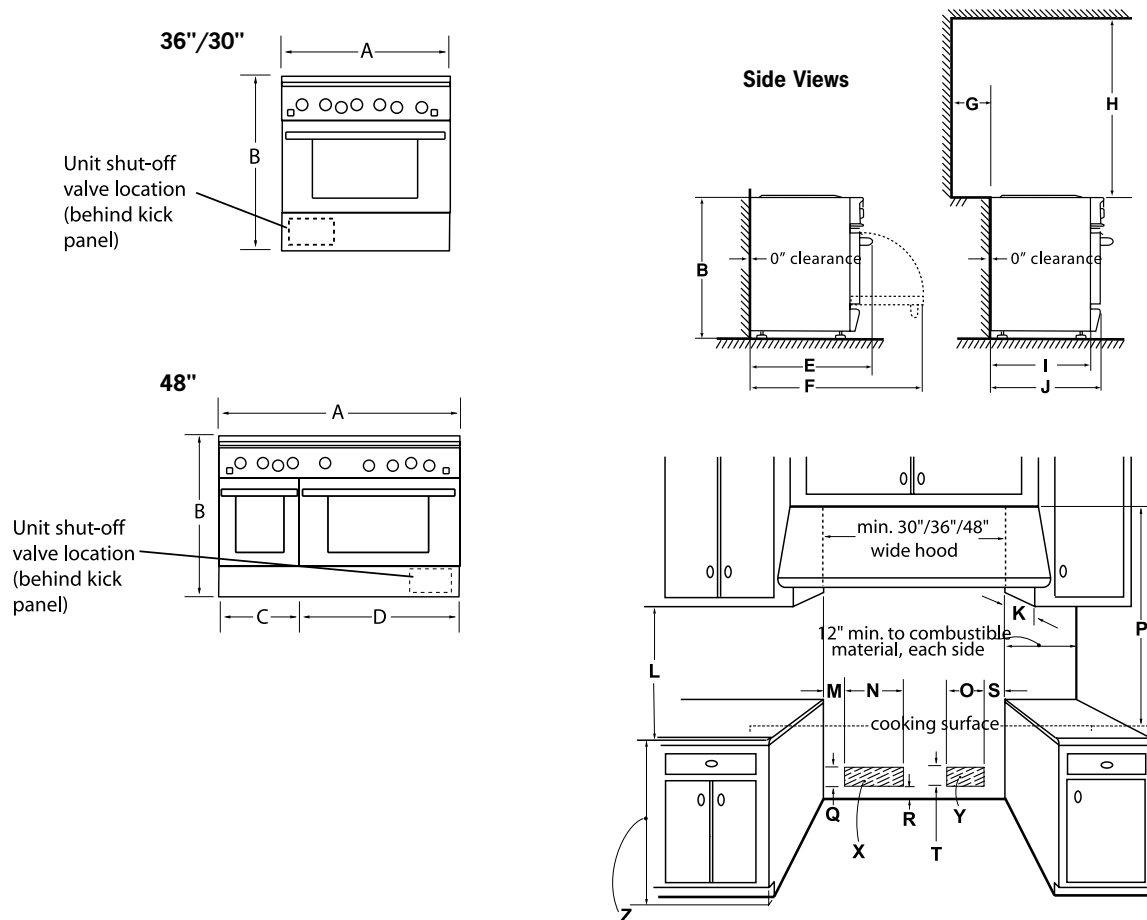

	PRG4810NP/LP	PRD3630NP	PRG3610NP/LP	PRD3030NP	PRG3010NP/LP
A Width	47 7/8	35 7/8	35 7/8	29 7/8	29 7/8
B Height	35 3/4 - 37	35 3/4 - 37	35 3/4 - 37	35 3/4 - 37	35 3/4 - 37
C Width (small oven)	15 7/8				
D Width (large oven)	32				
E Depth incl. handle	30	30 7/8	30	29 3/8	29 3/8
F Depth w/door open	44 1/2	45 5/8	44 1/2	43 7/8	44
G Min. to combustibles ¹	12	12	12	12	12
H Min. to combustibles	36	36	36	36	36
I Depth excl. door	25	26	25	24 3/16	24 1/4
J Depth incl. door	27 3/8	28 1/4	27 3/8	26 3/4	26 3/4
K Depth, upper adj. cabinet	13 max	13 max	13 max	13 max	13 max
L Height, countertop to upper cabinet	18 min	18 min	18 min	18 min	18 min
M	8	4	4	7	N/A
N	16	12	12	9	N/A
O	12	12	12	10 3/4	16
P Min, combustible material from cooking surface	36	36	36	36	36
Q	3 1/4	3 1/4	3 1/4	4	N/A
R	3 1/2	3 1/2	3 1/2	1 1/2	0
S	8	4	4	2	2
T	N/A	N/A	N/A	N/A	4

1. PRG and PRD model ranges require use of a PRAG or PRAD model backsplash when used in an installation with less than 12" clearance from combustible material. 30" models PRD3030NP, PRG3010NP and PRG3010LP are shipped with a 9" backsplash. See Accessory Usage chart on page 116 for other available backsplashes.
 X. Electrical supply for models PRG4810 and PRG3610. Gas supply for models PRD3630 and PRD3030.
 Y. Gas supply for models PRG4810 and PRG3610. Electrical supply for models PRD3630 and PRD3030. Electrical and gas supply for model PRG3010.
 Z. 35-3/8" max. for level counter, 36-3/4 max. with range leveling legs fully extended.

IMPORTANT: Cutout Dimensions Are Critical. Refer to installation instructions packaged with product BEFORE making cutouts.

IMPORTANT: Because of continuing product improvements, Jenn-Air reserves the right to change specifications without notice. Dimensional specifications are provided for planning purposes only. For complete details see installation instructions packed with product before selecting cabinetry, making cutouts or beginning installation.

RANGE CARTRIDGES AND ACCESSORIES

Range Cartridge and Accessory Usage										
Conventional Models						Downdraft Models				
		Free-Standing		Slide-in		Slide-In Electric		Dual-Fuel		Pro-Style® Dual-Fuel
Accessories	Model #	Electric ^A	Gas ^B	Electric ^A	Gas ^B	JES9750	JES9800	JES9860	JDS9860	JDS9860
Wok ^C	A0142	*	*	*	*	*	*	*	*	*
Big Pot Element (2100W) ^D	A145A					*		*		
Griddle – Electric (for use with grill)	JEA8200ADX					*		*		
Griddle – Gas (for use with grill)	JGA8200ADX								*	*
Grill Cover – Electric	A341/A341W					*		*		
Grill Cover – Gas	AG341 B/W								*	*
Create-A-Space™ Half-Rack ^E	HALFRACK/HALFRACKJC			*	*		*	*	*	*
Dehydration Rack ^F	DRYINGRACK	*	*	*	*		*	*	*	*
Cartridges (end plug-in; use in open bay and/or in place of grill)										
Conventional Coil Element (large element 2100W, small element 1250W)	JEA7000AD B/W/S					*		*		
Radiant Element (large element 1800W, small element 1200W)	JEA8120AD B/W					*		*		
Gas Two-Burner Module (8,000 BTU each burner)	JGA8100AD B/W								*	*
Backsplashes										
6" Custom Backsplash	UXA9007AA B/W/Q			*	*	*	*	*	*	
12" Pro-Style™ Backsplash	JXA9112AAP									*
30" Pro-Style™ Backsplash with Light and Shelf	JXA9130AAP									*
Side Panel ^G	UXA1000AA B/W/Q/P			*	*	*	*	*	*	*

* Accepts optional cartridge/accessory.

- A. Includes free-standing models JER8785, JER8885 and slide-in models JES8750, JES8850.
 B. Includes free-standing models JGR8775, JGR8875, JDR8895 and slide-in models JGS8750, JGS8850, JDS8850.
 C. The Jenn-Air® flat bottom wok may be used on any electric surface element or gas surface burner, excluding grill element and grill burner.
 D. Raised element replaces large conventional coil element. Model A145A big pot element can be used only with an electric coil element cartridge.
 E. Part #HALFRACKJC may be purchased for use in Jenn-Air® ranges with convection oven, models JES8850, JES9800, JES9860, JDS9860, JGS8850 and JDS8850. Part #HALFRACK is included in non-convection range models JES8750, JES9750 and JGS8750. Models JER8785, JER8885, JDR8895, JGR8775 and JGR8875 include a full-width rack that may be converted to a half-rack.
 F. Part# DRYINGRACK may be purchased as an accessory for Jenn-Air® free-standing and slide-in ranges with the drying feature, models JER8885, JGR8875, JDR8895, JES8850, JES9800, JES9860, JGS8850, JDS8850, and JDS9860.
 G. Side panel fits either left or right side of range.

Pro-Style™ Free-Standing Range Accessories

Accessories ^A	PRD3030NP	PRG3010NP/LP	PRD3630NP	PRG3610NP/LP	PRG4810NP/LP
Backsplash					
1.5" Stainless Steel	PRAD3001	PRAG3001	PRAD3601	PRAG3601	PRAG4801
12" Stainless Steel			PRAD3612	PRAG3612	PRAG4812
22" Stainless Steel with Shelf	PRAD3022	PRAG3022	PRAD3622	PRAG3622	PRAG4822
33 1/2" Stainless Steel with Wire Shelves	JXA9003CDP	JXA9003CDP	JXA9002CDP	JXA9002CDP	JXA9001CDP
Stainless Steel Hood ^B (18" height)	JXT9030CDP	JXT9030CDP	JXT9036CDP	JXT9036CDP	JXT9048CDP
Stainless Steel Hood ^B (10" height)	JXT9130CDP	JXT9130CDP	JXT9136CDP	JXT9136CDP	
Soffit Chimney ^C	JXA9030CDP	JXA9030CDP	JXA9036CDP	JXA9036CDP	JXA9048CDP

- A. PRG model ranges require an optional PRAD/PRAG backsplash. Models PRAD3030NP, PRG3010NP and PRG3010LP are shipped with a 9" backsplash. The 1.5" backsplash is for use in island or non combustable wall installations. See page 132-133 for specifications of JXA and JXT accessories.
 B. Hood models shown will be available late Summer 2004. Prior to their availability, order hood model JXT9048BDP, JXT9036BDP or JXT9030BDP featured in the previous Culinary Inspirations brochure (JCAT 11/03).
 C. Use with hood when installation location has no soffit.

BUILT-IN REFRIGERATORS

NON-DISPENSER BUILT-IN REFRIGERATOR FEATURES AND SPECIFICATIONS

	48"	42"
PRO-STYLE® MODELS	JS48PPFXDA	JS42PPFXDA
STAINLESS STEEL MODELS	JS48SEFXDA	JS42SEFXDA
OVERLAY MODELS	JS48CSFXDA	JS42CSFXDA
FRAMED MODELS	JS48F*FXDA	JS42F*FXDA
Exterior Dimensions		
Height To Top of Cabinet (in/cm)	83 1/8 / 210.9	83 1/8 / 210.9
Height To Top of Grille (in/cm)	83 3/8 / 211.8	83 3/8 / 211.8
Width (closed) (in/cm)	48 1/8 / 122.1	42 1/8 / 106.8
Depth Excl. Handles (closed) (in/cm)	25 1/4 / 64.1	25 1/4 / 64.1
Depth Incl. Handles (closed) (in/cm)	(JS48P) 27 1/8 / 68.9	(JS42P) 27 1/8 / 68.9
	(JS48S) 26 3/8 / 67.6	(JS42S) 26 5/8 / 67.6
	(JS48F) 26 3/8 / 67 ^A	(JS42F) 26 3/8 / 67 ^A
Depth (fresh food door open 90°) (in/cm)	(JS48P) 51 1/8 / 131.8	(JS42P) 48 11/16 / 123.7
	(JS48S) 52 1/2 / 133.3	(JS42S) 48 11/16 / 123.7
	(JS48C)(JS48F) 52 3/8 / 133.5	(JS42C)(JS42F) 48 3/4 / 123.8
Width (doors open 90° including handles) (in/cm)	(JS48P) 50 3/4 / 128.9	(JS42P) 44 3/4 / 113.7
	(JS48S) 50 3/4 / 128.9	(JS42S) 44 3/4 / 113.7
	(JS48F) 50 1/4 / 127.6 ^B	(JS42F) 44 1/4 / 112.4 ^B
Approximate Shipping Weight (lbs./kg)	610 / 277	560 / 254
Interior Capacities (cu. ft.)		
Total Volume	30.1	25.5
Refrigerator Compartment Volume	18.3	15.4
Freezer Compartment Volume	11.8	10.1
Total Shelf Area (sq. ft.)	29.4	26.8
Kilowatt Hours Per Year	689.0	661.0
Refrigerator Compartment Features		
Two Lighted Storage Drawers with ClimateZone™ Technology	•	•
A La Carte™ Storage Drawer(s)	1	1
Tempered Glass Shelves	•	•
Spill-Proof, Roll-out Elevator™ Shelves	1	1
Spill-Proof, Roll-out Shelf	1	1
Fixed Shelf	•	•
Full-Width Adjustable Dairy Bin	•	•
Adjustable Door Bins	3	3
Freezer Features		
A La Carte™ Storage Basket	2	2
Spill-Proof Elevator™ Shelves	1	1
Adjustable Wire Shelf	2	2
Fixed Shelf	1	1
Tilt & Store™ Door Basket(s)	2	2
Adjustable Door Bins	4	4
Automatic Icemaker with Storage Drawer	•	•
Available in Canada	•	•

A. Add 1 7/8 cm for extended handle kit.

B. Add 2 7/8 cm for extended handle kit.

*On framed models this letter indicates trim and handle color (B=black, W=white, S=silver etched).

BUILT-IN REFRIGERATOR NON-DISPENSER MODELS					
SIZE	STYLE	TYPE	TRIM & HANDLE COLOR	DISP. COLOR	MODEL
48" models	PRO-STYLE®	NON-DISPENSER	No Trim, Pro-Style Handles**	Non-Dispenser	JS48PPFXDA
	STAINLESS STEEL	NON-DISPENSER	No Trim, Stainless Steel Handles**	Non-Dispenser	JS48SEFXDA
	OVERLAY	NON-DISPENSER	Silver Etched, No Handle	Non-Dispenser	JS48CSFXDA
	FRAMED	NON-DISPENSER	Silver Etched Black White	Non-Dispenser Non-Dispenser Non-Dispenser	JS48FSFXDA JS48FBFXDA JS48FWFXDA
42" models	PRO-STYLE®	NON-DISPENSER	No Trim, Pro-Style Handles**	Non-Dispenser	JS42PPFXDA
	STAINLESS STEEL	NON-DISPENSER	No Trim, Stainless Steel Handles**	Non-Dispenser	JS42SEFXDA
	OVERLAY	NON-DISPENSER	Silver Etched	Non-Dispenser	JS42CSFXDA
	FRAMED	NON-DISPENSER	Silver Etched Black White	Non-Dispenser Non-Dispenser Non-Dispenser	JS42FSFXDA JS42FBFXDA JS42FWFXDA

** Stainless steel models feature stainless steel bar handles, Pro-Style® models feature Pro-Style diamond-etched stainless steel bar handles.

BUILT-IN REFRIGERATORS

DISPENSER BUILT-IN REFRIGERATOR FEATURES AND SPECIFICATIONS		
	48"	42"
PRO-STYLE® MODELS	JS48PPDBDA	JS42PPDBDA
STAINLESS STEEL MODELS	JS48SEDBDA	JS42SEDBDA
OVERLAY MODELS	JS48CSD*DA	JS42CSD*DA
FRAMED MODELS	JS48F*D*DA	JS42F*D*DA
Exterior Dimensions		
Height To Top of Cabinet (in/cm)	83 1/16 / 210.9	83 1/16 / 210.9
Height To Top of Grille (in/cm)	83 3/8 / 211.8	83 3/8 / 211.8
Width (closed) (in/cm)	48 1/16 / 122.1	42 1/16 / 106.8
Depth Excl. Handles (closed) (in/cm)	25 1/4 / 64.1	25 1/4 / 64.1
Depth Incl. Handles (closed) (in/cm)	(JS48P) 27 1/8 / 68.9	(JS42P) 27 1/8 / 68.9
	(JS48S) 26 3/8 / 67.6	(JS42S) 26 3/8 / 67.6
	(JS48F) 26 3/8 / 67 ^A	(JS42F) 26 3/8 / 67 ^A
Depth (fresh food door open 90°) (in/cm)	(JS48P) 51 7/8 / 131.8	(JS42P) 48 11/16 / 123.7
	(JS48S) 52 1/2 / 133.3	(JS42S) 48 11/16 / 123.7
	(JS48F)(JS48C) 52 9/16 / 133.5	(JS42F)(JS42C) 48 3/4 / 123.8
Width (doors open 90° including handles) (in/cm)	(JS48P) 50 3/4 / 128.9	(JS42P) 44 3/4 / 113.7
	(JS48S) 50 3/4 / 128.9	(JS42S) 44 3/4 / 113.7
	(JS48F) 50 1/4 / 127.6 ^B	(JS42F) 44 1/4 / 112.4 ^B
Approximate Shipping Weight (lbs./kg)	610 / 277	560 / 254
Interior Capacities (cu. ft.)		
Total Volume	30.7	26.0
Refrigerator Compartment Volume	18.3	15.4
Freezer Compartment Volume	12.4	10.6
Total Shelf Area (sq. ft.)	27.3	22.8
Kilowatt Hours Per Year	790.0	732.0
Refrigerator Compartment Features		
Two Lighted Storage Drawers with ClimateZone™ Technology	•	•
A La Carte™ Storage Drawer(s)	1	1
Tempered Glass Shelves	•	•
Spill-Proof, Rollout Elevator™ Shelves	1	1
Spill-Proof, Roll-out Shelf	1	1
Fixed Spill-Proof Shelf	•	•
Full-Width Adjustable Dairy Bin	•	•
Adjustable Door Bins	3	3
Freezer Features		
A La Carte™ Storage Basket	2	2
Wire Elevator™ Shelves	1	1
Adjustable Wire Shelf	1	1
Fixed Shelf	1	1
Tilt & Store™ Door Basket(s)	1	1
Adjustable Door Bins	2	2
Automatic Ice maker w/TouchSensor™ Ice & Water Dispenser	•	•
Available in Canada	•	•

A. Add 1"/2.5 cm for extended handle kit.
B. Add 2"/5.08 cm for extended handle kit.

* On overlay models this letter in the model number indicates dispenser color (B=black, W=white). On framed models the first * letter indicates frame and handle color (B=black, W=white, S=silver etched) while the second * letter indicates dispenser color (B=black, W=white).

BUILT-IN REFRIGERATOR DISPENSER MODELS					
SIZE	STYLE	TYPE	TRIM & HANDLE COLOR	DISP. COLOR	MODEL
48" models	PRO-STYLE®	DISPENSER	No Trim, Pro-Style® Handles**	Black	JS48PPDBDA
	STAINLESS STEEL	DISPENSER	No Trim, Stainless Steel Handles**	Black	JS48SEDBDA
	OVERLAY	DISPENSER	Silver Etched, No Handle Silver Etched, No Handle	Black White	JS48CSEDBDA JS48CSDWDA
	FRAMED	DISPENSER	Silver Etched Black White	Black Black White	JS48FSDBDA JS48FDBDA JS48FWDWDA
42" models	PRO-STYLE®	DISPENSER	No Trim, Pro-Style® Handles**	Black	JS42PPDBDA
	STAINLESS STEEL	DISPENSER	No Trim, Stainless Steel Handles**	Black	JS42SEDBDA
	OVERLAY	DISPENSER	Silver Etched, No Handle Silver Etched, No Handle	Black White	JS42CSEDBDA JS42CSDWDA
	FRAMED	DISPENSER	Silver Etched Black White	Black Black White	JS42FSDBDA JS42FDBDA JS42FWDWDA

** Stainless steel models feature stainless steel bar handles, Pro-Style® models feature Pro-Style diamond-etched stainless steel bar handles.

BUILT-IN REFRIGERATORS

DIMENSION DIAGRAMS

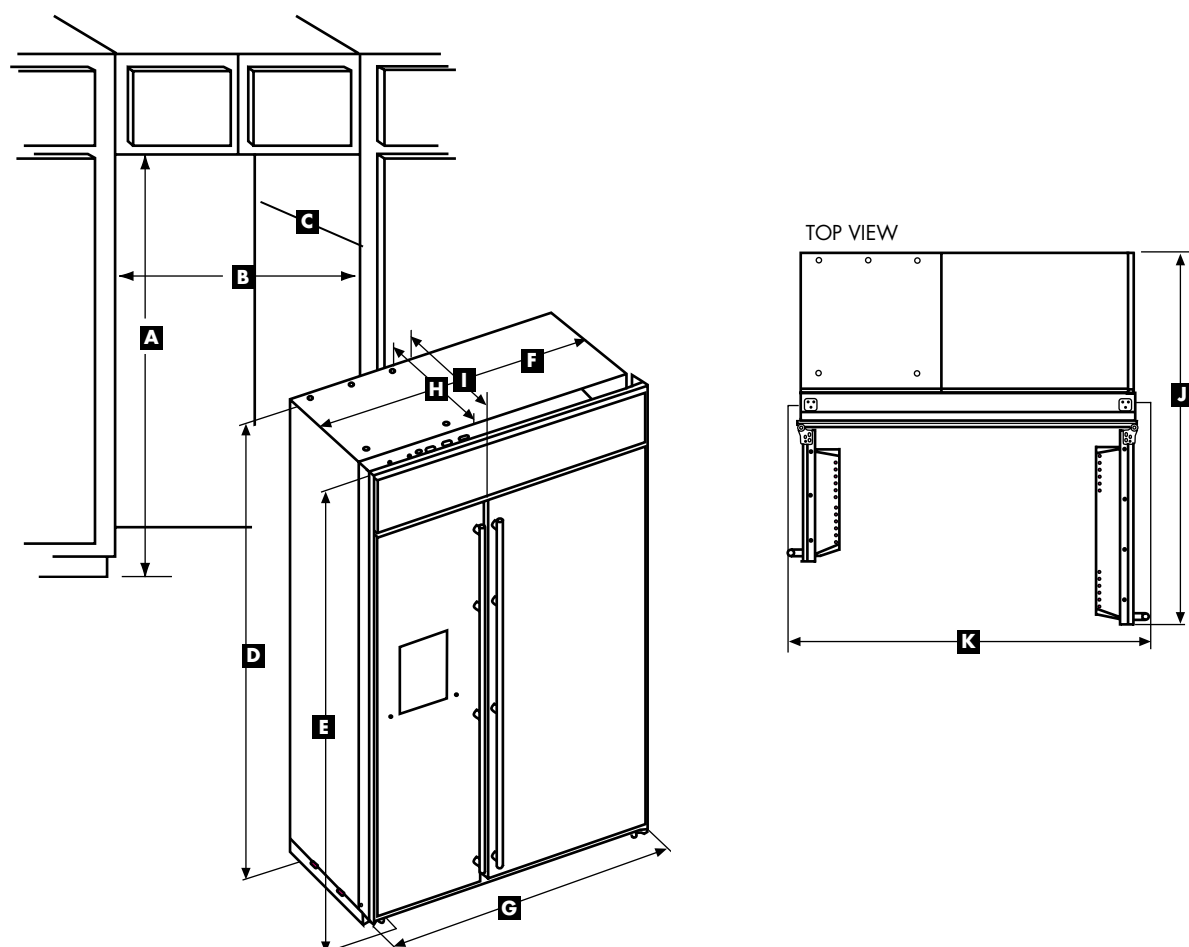

For panel specifications and general guidelines for installation, refer to the Design Guide (102JLX 6/04) for the Jenn-Air® Built-in Refrigerators. Complete installation are shipped with each unit. Refer to these instructions when preparing and installing all Jenn-Air® products.

Exterior Dimensions (in/cm)	48" PRO-STYLE 48" STAINLESS STEEL	48" OVERLAY	48" FRAMED	42" PRO-STYLE 42" STAINLESS STEEL	42" OVERLAY	42" FRAMED
Model Numbers	JS48PPDBDA/JS48PPFXDA JS48SEDBDA/JS48SEFXDA	JS48CSD*DA JS48CSFXDA	JS48F*D*DA JS48F*FXDA	JS42PPDBDA/JS42PPFXDA JS42SEDBDA/JS42SEFXDA	JS42CSD*DA JS42CSFXDA	JS42F*D*DA JS42F*FXDA
A Cutout Height	83 3/4 / 212.7	83 3/4 / 212.7	83 3/4 / 212.7	83 3/4 / 212.7	83 3/4 / 212.7	83 3/4 / 212.7
B Cutout Width	47 1/2 / 120.7	47 1/2 / 120.7	47 1/2 / 120.7	41 1/2 / 105.4	41 1/2 / 105.4	41 1/2 / 105.4
C Cutout Depth	24 / 61	24 / 61	24 / 61	24 / 61	24 / 61	24 / 61
D Height to Top of Cabinet	83 1/16 / 210.9	83 1/16 / 210.9	83 1/16 / 210.9	83 1/16 / 210.9	83 1/16 / 210.9	83 1/16 / 210.9
E Height to Top of Grille	83 3/8 / 211.8	83 3/8 / 211.8	83 3/8 / 211.8	83 3/8 / 211.8	83 3/8 / 211.8	83 3/8 / 211.8
F Width (cabinet)	47 1/4 / 120.0	47 1/4 / 120.0	47 1/4 / 120.0	41 1/4 / 104.8	41 1/4 / 104.8	41 1/4 / 104.8
G Width (doors closed)	48 1/16 / 122.1	48 1/16 / 122.1	48 1/16 / 122.1	42 1/16 / 106.8	42 1/16 / 106.8	42 1/16 / 106.8
H Depth Excl. Handles (closed)	25 1/4 / 64.1	25 1/4 / 64.1	25 1/4 / 64.1	25 1/4 / 64.1	25 1/4 / 64.1	25 1/4 / 64.1
I Depth Incl. Handles (closed)	(Pro-Style) 27 1/8 / 68.9 (Stainless) 26 5/8 / 67.6	N/A	26 3/8 / 67 ^A	(Pro-Style) 27 1/8 / 68.9 (Stainless) 26 5/8 / 67.6	N/A	26 3/8 / 67 ^A
J Depth (fresh food door open 90°)	(Pro-Style) 51 7/8 / 131.8 (Stainless) 52 1/2 / 133.3	52 9/16 / 133.5	52 9/16 / 133.5	(Pro-Style) 48 11/16 / 123.7 (Stainless) 48 11/16 / 123.7	48 3/4 / 123.8	48 3/4 / 123.8
K Width (doors open 90°, including handles)	(Pro-Style) 50 3/4 / 128.9 (Stainless) 50 3/4 / 128.9	N/A	50 1/4 / 127.6 ^B	(Pro-Style) 44 3/4 / 113.7 (Stainless) 44 3/4 / 113.7	N/A	44 1/4 / 112.4 ^B

A. Add 1 1/2" / 3.81 cm to depth (I) for extended handle kit, if used on framed model.

B. Add 2 1/8" / 5.08 cm to width (K) for extended handle kit, if used on framed model.

IMPORTANT: Because of continuing product improvements, Jenn-Air reserves the right to change specifications without notice. Dimensional specifications are provided for planning purposes only. For complete details see installation instructions packed with product before selecting cabinetry, making cutouts or beginning installation.

BUILT-IN REFRIGERATORS

ACCESSORIES

FREEZER COMPARTMENT

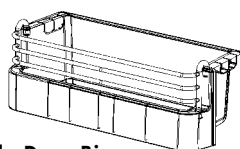

Adjustable Door Bin

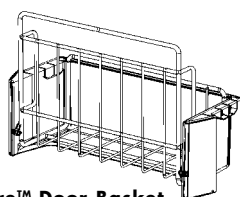

Tilt & Store™ Door Basket

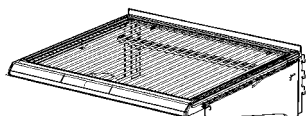

Adjustable Storage Shelf

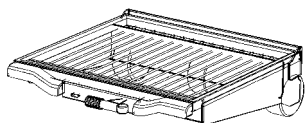

Elevator™ Shelf

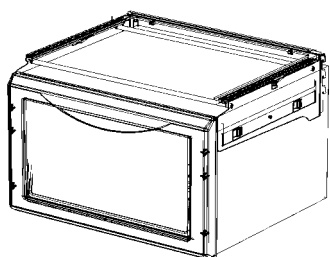

A La Carte™ Storage Basket

REFRIGERATOR COMPARTMENT

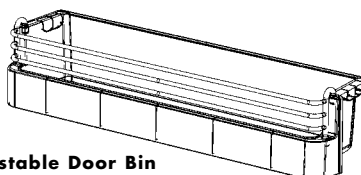

Adjustable Door Bin

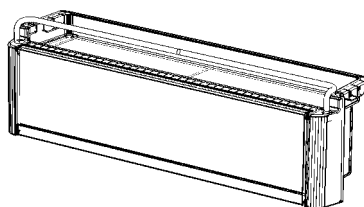

Full-Width Dairy Compartment

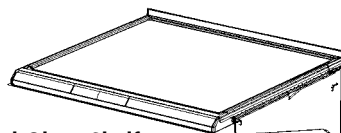

Sealed Glass Shelf

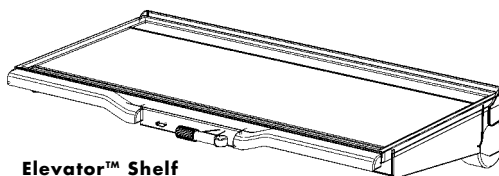

Elevator™ Shelf

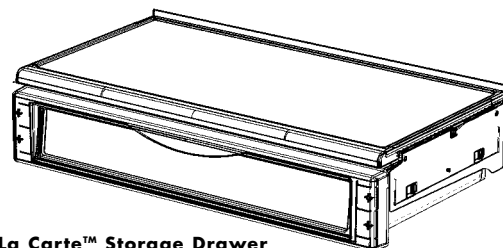

A La Carte™ Storage Drawer

BUILT-IN REFRIGERATORS

	SECTION	PLACEMENT	ACCESSORY	MODEL/KIT
48" models	Refrigerator Compartment	Shelving System	Refrigerator Sealed Glass Shelf	CJS483SSWA
			Refrigerator Elevator™ Shelf	CJS483ESWA
			Refrigerator A La Carte™ Storage Drawer	CJS483STWA
		Interior Door System	Full-Width Dairy Compartment	CJS484PDSA
			Refrigerator Adjustable Door Bin	CJS484POSA
	Freezer Compartment	Shelving System	Freezer Adjustable Storage Shelf	CJS482SSWA
			Freezer Elevator™ Shelf	CJS482ESWA
			A La Carte™ Freezer Basket	CJS482BKWA
		Interior Door System	Freezer Adjustable Door Bin	CJS481POSA
			Tilt & Store™ Freezer Door Basket	CJS481TOSA
42" models	Refrigerator Compartment	Shelving System	Refrigerator Sealed Glass Shelf	CJS423SSWA
			Refrigerator Elevator™ Shelf	CJS423ESWA
			Refrigerator A La Carte™ Storage Drawer	CJS423STWA
		Interior Door System	Full-Width Dairy Compartment	CJS424PDSA
			Refrigerator Adjustable Door Bin	CJS424POSA
	Freezer Compartment	Shelving System	Freezer Adjustable Storage Shelf	CJS422SSWA
			Freezer Elevator™ Shelf	CJS422ESWA
			A La Carte™ Freezer Basket	CJS422BKWA
		Interior Door System	Freezer Adjustable Door Bin	CJS421POSA
			Tilt & Store™ Freezer Door Basket	CJS421TOSA
42" and 48" models	Grille Compartment	Filter	Puri-Clean® Water Filter Cartridge	UKF7003AXX
	Exterior Door	Extended Handles*	Silver Etched Extended Handle	CJSF15EHSA
			White Extended Handle	CJSF15EHWA
			Black Extended Handle	CJSF15EHBA

*Framed models come with full-length handles. Extended Handle Kits are available to allow additional hand clearance when installed panels are thicker than a 1/4 inch.

SIDE-BY-SIDE REFRIGERATORS

TYPE	CABINET DEPTH, DISPENSER			CABINET DEPTH, NON DISPENSER		STANDARD DEPTH, DISPENSER	
Model #	JCD2290HE	JCD2292HT	JCD2295HE	JCB2280HE	JCB2282HT	JCB2285HE	JSD2789HE
EXTERIOR OVERALL DIMENSIONS*							
Height to Top of Cabinet (in)	68 ½	68 ½	68 ½	68 ½	68 ½	68 ½	69
Height to Top of Door Hinge (in)	70	70	70	70	70	70	70 ¼
Height to Top of Door Trim (in)	N/A	70 ½	N/A	N/A	70 1/8	N/A	N/A
Width (closed) (in)	35 ¾	35 ¾	35 ¾	35 ¾	35 ¾	35 ¾	35 ¾
Depth* (closed, incl. handle) (in)	29 ¼	28 ½	28 ¾	29 ¼	28 1/2	28 ¾	33 ¾
Depth* (closed, excl. handle) (in)	26 ¾	27 ½	26 ¾	26 ¾	27 1/8	26 ¾	31 ¼
Depth* (excluding doors) (in)	24	24	24	24	24	24	28 ½
Depth* (doors open 90°, incl. handles) (in)	45 ½	45 ¾	45 ½	45 ½	45 ¾	45 ½	50 ¾
Width (doors open 90°, incl. handles) (in)	40 ¾	39 ¼	39 ¾	40 ¾	39 ¼	39 ¾	41 ¾
Approximate Shipping Weight (lbs./kg)	300 / 136	300 / 136	300 / 136	300 / 136	300 / 136	300 / 136	353 / 160
Interior Capacities (cu. Ft. AHAM)							
Total Volume	21.6	21.6	21.6	21.5	21.5	21.5	27.5
Refrigerator Compartment Volume	13.5	13.5	13.5	13.5	13.5	13.5	17.1
Freezer Compartment Volume	8.1	8.1	8.1	8.0	8.0	8.0	10.3
Total Shelf Area (sq. ft.)	19.8	19.8	19.8	20.5	20.5	20.5	27.6
Kilowatt Hours Per Year	537	537	537	510	510	510	634
General Features							
Jenn-Air Platinum Warranty	•	•	•	•	•	•	•
Twin Fresh™ Electronic Climate Control	•	•	•	•	•	•	A
Automatic Moisture Control	•	•	•	•	•	•	•
Automatic Adaptive Defrost	•	•	•	•	•	•	•
Ultimate Quiet Series Sound Silencing Package	•	•	•	•	•	•	•
Energy Star Model®	•	•	•	•	•	•	•
PuriClean® II Retractable Ice/Water Filter	•	•	•				
PuriClean® Ice and Water Filter							•
Ultimate Bright Series Lighting	•	•	•	•	•	•	
Refrigerator Features							
Cantilevered Glass Shelves	•	•	•	•	•	•	•
Spill-Proof, Roll-Out Elevator™ Shelves	2	2	2	2	2	2	2
2 FreshLock Crispers w/ Humidity Control	Auto Control	Auto Control	Auto Control	Auto Control	Auto Control	Auto Control	Auto Control
Adjusti-Temp™ Deli Drawer	•	•	•	•	•	•	•
Spill-Proof, Adjustable, Roll-Out Glass Shelf	1	1	1	1	1	1	1
Spill-Proof Glass Crisper Shelf	1	1	1	1	1	1	1
Covered Lift-Off Dairy Compartment w/ Butter Dish	•	•	•	•	•	•	•
ChillKeeper™ Door Compartment	•	•	•	•	•	•	•
Adjustable Lift-Off Door Bins	3	3	3	3	3	3	3
Fixed Door Shelf							1-Tilt-out
Lift-Out Egg Storage	Bin w/ lid	Bin w/ lid	Bin w/ lid	Bin w/ lid	Bin w/ lid	Bin w/ lid	Bin w/ lid
Refrigerator Lights	3	3	3	3	3	3	3
Freezer Features							
Deep Storage Lift-Off Door Bins	1	1	1	2	2	2	3
Tilt & Store™ Door Baskets	3	3	3	3	3	3	2
Slide-out Adjustable Wire Freezer Shelf							1
Fixed Wire Freezer Shelves	2	2	2	2	2	2	
Slide-Out Wire Freezer Baskets	3	3	3	3	3	3	1
StairStep™ Freezer Baskets							1
Always Ice™ Automatic Ice Maker with Storage Bin	•	•	•	•	•	•	•
Freezer Lights	3	3	3	2	2	2	1
Exterior Features							
Textured Steel Doors and Cabinet	• ^c	•	• ^c	• ^c	•	• ^c	• ^c
Cabinet Depth Design	•	•	•	•	•	•	
Factory Installed Perimeter Door Trim ^d (for panel inserts or custom door panels)		•			•		
Curved Door Perimeter ^e	•		•	•		•	•
Full-Length Easy-Grip Handles ^f	•	•	•	•	•	•	•
Color Matching Easy-Grip Contoured Handles with Extensions ^f	•			•			•
Electronic Touch Pad Crushed/Cubed Ice & Chilled Water Convenience Center with Light, Lock & Filter Change Reminder	•	•	•				•
Color Indicators (add to end of model number)							
W=white, B=black, Q=bisque, S=stainless steel ^c	W,B,Q,S	W,B	S	W,B,Q,S	W,B	S	W,B,S
Available in Canada	•	•	•	•	•	•	•

SIDE-BY-SIDE REFRIGERATORS

- Feature included.
- A. Model JSD2789HE features Twin Fresh™ Climate Control with rotary dial controls.
- B. Energy Star models exceed 2004 Federal Energy Efficiency Standards by 20%, except model JSD2789HE which exceeds Federal Energy Efficiency Standards by 15%.
- C. Stainless steel models feature a black textured steel cabinet, stainless steel doors with full-length handles, black convenience center (dispenser models) and a black kickplate. Models JCD2295HES and JCB2285HES have stainless steel bar handles.
- D. Factory installed perimeter trim is set to 1/8" at the factory and adjusts to 1/4". Custom door panel thickness is 1/4" maximum. See page 124 for door panel dimensions.
- E. Stainless steel trim models do not have curved door perimeter.
- F. Models JCD2290HES, JCD2292HTW/B, JCB2280HES, and JCB2292HTB/W feature full-length, silver etched, soft touch handles. Model JSD2789HES features full-length silver etched handles. Models JCD2295HES and JCB2285HES feature full-length, stainless steel bar handles. Model JCD2290HEB/W/Q, JCB2280HEB/W/Q, and JSD2789HEB/W feature easy-grip, color matching, contoured handles.

Designer Panel & Trim Kits: Custom color your Jenn-Air® refrigerator and create your own designer-look kitchen. Over 60 contemporary colors and mirrored finishes, stainless steel, satin alloy, 25 designer patterns of solid surface countertop veneer, and any type of real wood panels. All kits are custom made to order – call Frigo Design at 800-836-8746.

Jenn-Air offers PuriClean® replacement filter with change reminder, UKF8001AXX, that removes lead, cysts, chlorine, and particulates and select pesticides and insecticides as well as bad tastes and odors that may be present in the water supply. The filter retains flouride, a beneficial nutrient. Refrigerator Model JSD2789 uses replacement filter UKF7003AXX that removes taste, odor, chlorine, cysts and lead. To order replacement filter cartridges, call 1-800-688-8408.

All Jenn-Air® appliances are appropriately UL, CSA or CUL approved.

* Add 1/2" on all sides for ease of installation. Depth dimensions given include 1/2" back air clearance.

SIDE BY SIDE CABINET DEPTH REFRIGERATORS

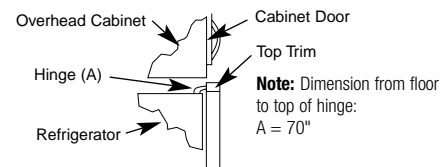
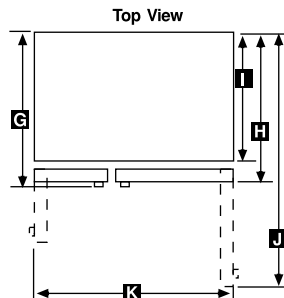
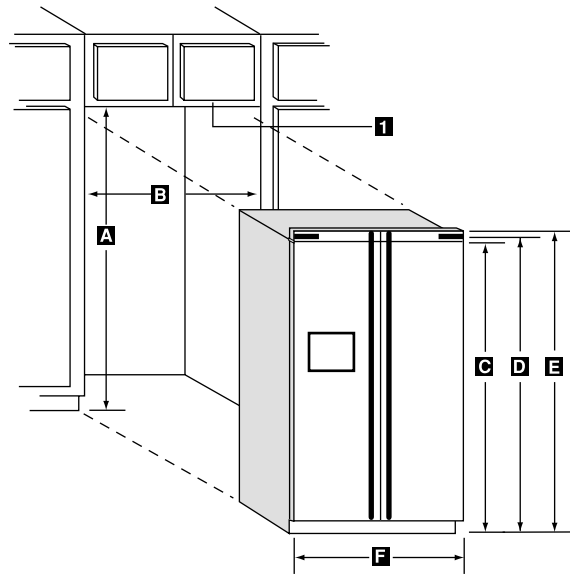
**Notes:**

1. Additional cutout space may be required for European-style full door cabinets.
2. Allow additional 1/2" to depth for water line on dispenser models or if icemaker is installed.

EXTERIOR OVERALL DIMENSIONS*	JCD2290HE		JCD2292HT		JCD2295HE		JCB2280HE		JCB2282HT		JCB2285HE	
	in	cm	in	cm	in	cm	in	cm	in	cm	in	cm
A Cutout Height	69	175.3	69	175.3	69	175.3	69	175.3	69	175.3	69	175.3
B Cutout Width	36	91	36	91	36	91	36	91	36	91	36	91
C Height to Top of Refrigerator	68 1/2	174	68 1/2	174	68 1/2	174	68 1/2	174	68 1/2	174	68 1/2	174
D Height to Top of Refrigerator Door Hinge	70	178	70	178	70	178	70	178	70	178	70	178
E Height to Top of Refrigerator Door Trim	N/A	N/A	70 1/4	178	N/A	N/A	70 1/4	178	N/A	N/A	N/A	N/A
F Width (closed)	35 1/4	90	35 1/4	90	35 1/4	90	35 1/4	90	35 1/4	90	35 1/4	90
G Depth (closed, incl. handle)	29 1/4	74	28 1/2	72	28 1/2	73	29 1/4	74	28 1/2	72	28 1/2	73
H Depth (closed, excluding handle)	26 1/4	68	27 1/4	69	26 1/4	68	26 1/4	68	27 1/4	69	26 1/4	68
I Depth (excluding doors) ²	24	61	24	61	24	61	24	61	24	61	24	61
J Depth (doors open 90°)	45 1/2	116	45 1/2	117	45 1/2	116	45 1/2	116	45 1/2	117	45 1/2	116
K Width (doors open 90°, including handles)	40 1/4	104	39 1/4	100	39 1/4	101	40 1/4	104	39 1/4	101	39 1/4	101

* Whenever possible, measure the refrigerator cabinet height/width prior to cutting an opening. Allow 1/2" on all sides of refrigerator for ease of installation.

IMPORTANT: Because of continuing product improvements, Jenn-Air reserves the right to change specifications without notice. Dimensional specifications are provided for planning purposes only. For complete details see installation instructions packed with product before selecting cabinetry, making cutouts or beginning installation.

SIDE-BY-SIDE REFRIGERATORS

DOOR PANEL DIMENSIONS

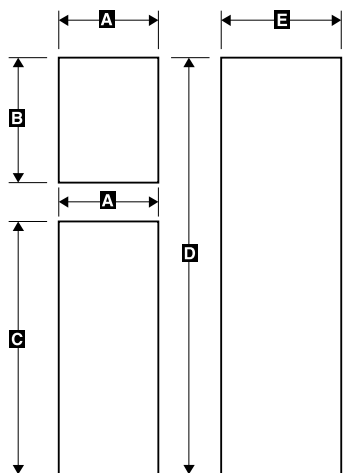

FREEZER DOOR PANEL		JCD2292HT	
DIMENSIONS		in	cm
A	Freezer Door Width	13 ¹⁵ / ₁₆	35.4
B	Freezer Door Height (Upper)	18 ¹ / ₄	46
C	Freezer Door Height (Lower)	32 ¹ / ₂	81.5
REFRIGERATOR DOOR PANEL DIMENSIONS			
D	Refrigerator Door Height	66 ³ / ₄	169.5
E	Refrigerator Door Width	18 ¹⁵ / ₁₆	48.1

SIDE BY SIDE REFRIGERATORS

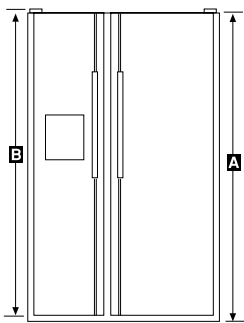

Exterior Overall Dimensions		JSD2789HE	
		in	cm
A	Height to Top of Cabinet (in/cm)	69	175
B	Height to Top of Door Hinge (in/cm)	70 ¹ / ₄	178
C	Width (closed) (in/cm)	35 ¹ / ₄	91
D	Depth (closed, incl. handle) (in/cm)	33 ⁵ / ₈	85
E	Depth (closed, excluding handle) (in/cm)	31 ¹ / ₄	79
F	Depth (excluding doors) (in/cm)	28 ¹ / ₂	72
G	Depth (doors open 90°) (in/cm)	50 ³ / ₄	128
H	Width (doors open 90°, incl. handles) (in/cm)	41 ¹ / ₄	105

Note: allow 1/2" on all sides of refrigerator for ease of installation.

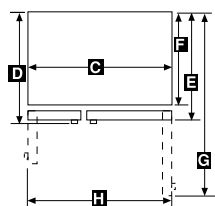

IMPORTANT: Cutout Dimensions Are Critical. Refer to installation instructions packaged with product BEFORE making cutouts.

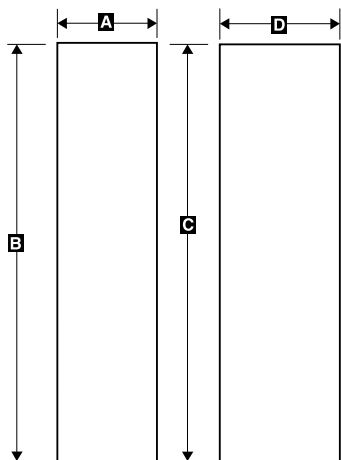

Freezer Door Panel Dimensions		JCB2282HT	
Dimensions		in	cm
A	Freezer Door Width	13 ¹⁵ / ₁₆	35.4
B	Freezer Door Height	66 ³ / ₄	169.5
Refrigerator Door Panel Dimensions			
C	Refrigerator Door Height	66 ³ / ₄	169.5
D	Refrigerator Door Width	18 ¹⁵ / ₁₆	48.1

Handle Clearance for Raised Panel

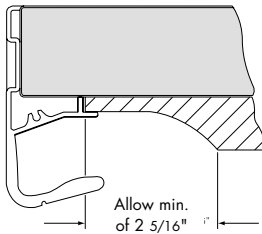

Note: Due to manufacturing and material tolerances it is recommended that you premeasure all dimensions before cutting material.

IMPORTANT: Because of continuing product improvements, Jenn-Air reserves the right to change specifications without notice. Dimensional specifications are provided for planning purposes only. For complete details see installation instructions packed with product before selecting cabinetry, making cutouts or beginning installation.

BOTTOM-FREEZER REFRIGERATORS

BOTTOM-FREEZER REFRIGERATOR FEATURES AND SPECIFICATIONS

Model #	JFC2087HR	JBR2086HE	JBL2086HE
Exterior Overall Dimensions			
Height to Top of Cabinet (in)	68 3/8	68 3/8	68 3/8
Height to Top of Door Hinge	70	70	70
Width (closed) (in)	35 3/8	35 3/8	35 3/8
Depth (closed, incl. handles) (in)	29 1/8	29 1/8	29 1/8
Depth (closed excl. handles) (in)	27 1/8	27 1/8	27 1/8
Depth (excluding doors) (in)	24	24	24
Depth (doors open 90°) (in)	43 1/4	61 1/8	61 1/8
Depth (freezer drawer extended, incl. handle) (in)	45 3/8	45 3/8	45 3/8
Approximate Shipping Weight (lbs./kg)	325/148	325/148	325/148

Interior Capacities (cu. Ft. AHAM)

Total Volume	19.8	19.8	19.8
Refrigerator Compartment Volume	14.4	14.4	14.4
Freezer Compartment Volume	5.4	5.4	5.4
Total Shelf Area (sq. ft.)	22.2	23.2	23.2
Kilowatt Hours Per Year	561	481	481

General Features

Jenn-Air Platinum Warranty	•	•	•
Twin Fresh™ Electronic Climate Control	•	•	•
Automatic Moisture Control	•	•	•
Adaptive Defrost Feature	•	•	•
Ultimate Quiet Series Sound Package	•	•	•
Energy Star Model ^a		•	•
Internal Water Dispenser with PuriClean® II Filter ^b	•	•	•
Ultimate Bright Series Lighting	•	•	•

Refrigerator Features

Adjustable Cantilevered Glass Shelves	•	•	•
Spill-Proof, Roll-Out Shelves with Backguards	4	4	4
Humidity-Controlled Clear Crisper Drawers	2	2	2
Gourmet Bay™ Temperature-Controlled Storage Drawer with Self-Opening Lid	•	•	•
Wine Hold in Gourmet Bay™ Storage Hold	•	•	•
Adjustable Storage Rack	•	•	•
Storage Bucket w/ Lid & Egg Divider	•	•	•
Covered Dairy Compartment w/ Butter Dish	•	•	•
Adjustable Lift-Off Door Bins	5	3	3
Gallon Door Storage	•	•	•
ChillKeeper™ Door Compartment		•	•
Covered Refrigerator Lights	2	2	2

Freezer Features

Glide-Out Freezer Drawer w/ SmoothClose™ Drawer Track System	•	•	•
Pull-Out Upper Freezer Basket	•	•	•
Slide-Out Lower Freezer Basket with Divider	•	•	•
Clear Spill Guard Tray in Lower Freezer Basket	•	•	•
Automatic Ice Maker with Storage Bin	•	•	•
Covered Freezer Lights	2	2	2

Exterior Features

Cabinet Depth Design	•	•	•
French Doors on Refrigerator	•	•	•
Textured Steel Cabinet ^c	•	•	•
Stainless Steel Door Wrap ^c with Radius Edge	•	•	•
Stainless Steel Door Handles ^c	JFC2087HRS	•	•
Pro-Style™ Stainless Steel Handles ^c	JFC2087HRP	•	•
Color Indicators (add to end of model number)			
S=stainless steel, P=Pro-Style® stainless steel	S,P	S	S
Available in Canada	•	•	•

• Feature included

A. Energy Star models exceed 2004 Federal Energy-Efficiency Standards by 15%.

B. Jenn-Air offers PuriClean® replacement filter with change reminder, UKF8001AXX, that removes lead, cysts, chlorine, and particulates and select pesticides and insecticides as well as bad tastes and odors that may be present in the water supply. The filter retains flouride, a beneficial nutrient. To order replacement filter cartridges, call 1-800-688-8408.

C. Model JFC2087HRS, JBR2086HES and JBL2086HES have a black cabinet with stainless steel doors and towel bar handles. Model JFC2087HRP has a black cabinet with stainless steel doors and Pro-Style™ stainless steel diamond etched towel bar handles.

Designer Panels: Custom color your Jenn-Air® bottom freezer refrigerator and create your own designer-look kitchen. Over 60 contemporary colors and mirrored finishes, stainless steel, satin alloy, 25 designer patterns of solid countertop veneer, and any type of real wood panels. All kits are custom made to order – call Frigo Design at 800-836-8746.

IMPORTANT: Because of continuing product improvements, Jenn-Air reserves the right to change specifications without notice. Dimensional specifications are provided for planning purposes only. For complete details see installation instructions packed with product before selecting cabinetry, making cutouts or beginning installation.

BOTTOM FREEZER REFRIGERATOR DIMENSION DIAGRAMS

MODELS JBR2086HRS/JBL2086HES

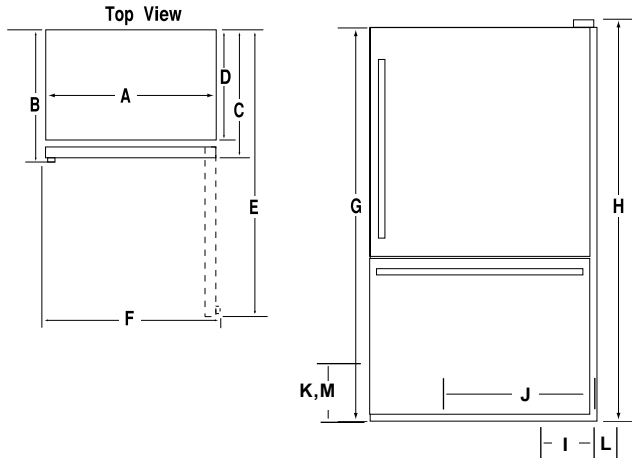

MODELS JFC2087HRP/HRS

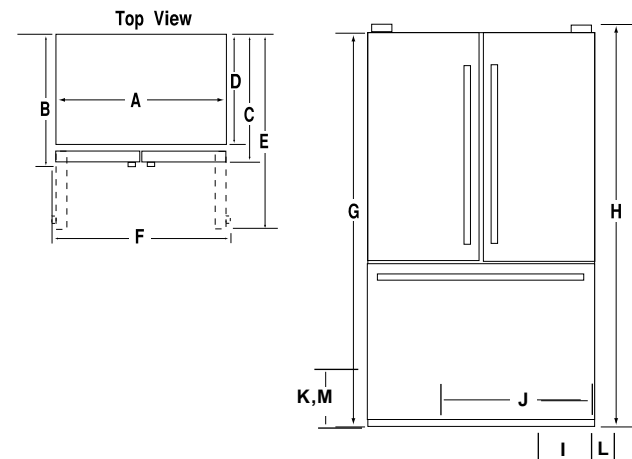

Bottom Freezer Dimensions

Model #	JFC2087HRP	JFC2087HRS	JBR2086HRS	JBL2086HES
	IN	CM	IN	CM
A	35 3/8	90	35 3/8	90
B ¹	29 1/8	74	29 1/8	74
C ²	27 1/8	69	27 1/8	69
D	24	61	24	61
E ³	43 1/4	110	61 1/8	155
F ⁴	40 1/8	102	38	96.5
G ⁵	68 3/8	174	68 3/8	174
H ⁶	70	178	70	178
I ⁷	6 1/8	15.9	6 1/8	15.9
J ⁸	20 1/8	51.4	20 1/8	51.4
K ⁹	8	20.3	8	20.3
L ¹⁰	2 1/8	5.7	2 1/8	6
M ¹¹	9 1/8	23.1	9 1/8	23.1

Kitchen Cabinet Opening 36 / 91.5

NOTES:

1. Depth including door handle.
2. Depth excluding door handle.
3. Depth with doors open 90°.
4. Width with doors open 90° including door handle.
5. Height excluding door hinge.
6. Height to top of door extension.
7. Water line location, facing back of unit and distance from left side.
8. Power cord location, facing back of unit and distance from left side.
9. Water line location, from bottom.
10. Clearance from side wall for 90° door opening.
11. Power cord location from bottom.

DISHWASHERS

Built-in Dishwasher Features And Specifications	3-Rack		2-Rack	
	JDB 2100AW	Pro-Style JDB 2150AW	JDB 1100AW	JDB 1080AW
MODEL #				
Overall Height (min/max) ^a (in)	33 ½ - 35 ¼	33 ½ - 35 ¼	33 ½ - 35 ¼	33 ½ - 35 ¼
Overall Width (in)	23 ⅞	23 ⅞	23 ⅞	23 ⅞
Overall Depth (including door depth) (in)	19 ⅞	19 ⅞	19 ⅞	19 ⅞
Overall Depth (incl. door and control panel depth) (in)	24 ⅞	24 ⅞ ^b	24 ⅞	24 ⅞
Fuse Requirements (amps) ^c	15	15	15	15
Water Supply ^c - psi	15-120	15-120	15-120	15-120
- kg/sq. cm	1.06-8.44	1.06-8.44	1.06-8.44	1.06-8.44
Jenn-Air Platinum Warranty	•	•	•	•
Stainless Steel Tub and Door Liner	•	•	•	•
UltraClean Wash System	•	•	•	•
Wash Levels/Tiers	7/10	5/7	5/7	5/7
Ultra Fine Micro Filtration System	•	•	•	•
Water Heating Control ^p	ATC	ATC	ATC	ATC
Condensate Dry System	•	•	•	•
Dual Wattage Heating Element	•	•	•	•
Energy Star Model ^f	•	•	•	•
Cycles and Options				
Sensor Clean Cycle with ClearScan™ Turbidity Sensor	•	•	•	•
Heavy Wash Cycle	•	•	•	•
Normal Wash Cycle	•	•	•	•
China/Crystal Cycle	•	•	•	•
Quick Wash Cycle	•	•	•	•
Rinse Only Cycle	•	•	•	•
Last Cycle Recall	•	•	•	•
Sanitize Option, NSF Certified	•	•	•	•
SuperScrub Option	•	•	•	•
Extra Rinse Option	•	•	•	•
160° Rinse Option	•	•	•	•
Delay Start Option (hours)	2/4/6	2/4/6	2/4/6	1-9
Heated Dry Option	•	•	•	•
Control Lockout	•	•	•	•
Rack Features-All Racks				
Premium Diamond Graphite Rack Finish	•	•	•	•
Cushion Grip Tines	•	•	•	•
Rack Features - Upper Rack				
Adjustable Rack	•	•	•	•
Tiered Rack with StemLock™ Support Shelf	•	•	•	•
Vari-Lock™ Snugger	•	•	•	•
Fold-Away™ Tines	•	•	•	•
Cup Clips	6	6	6	6
Odds & Ends Basket	•	•	•	•
Rack Features - Lower/Middle Rack & Door				
FlexLoad™ Third Rack	•	•	•	•
Adjustable Middle Rack	•	•	•	•
Tiered Middle Rack with Cradled Tines and Stack Rack Shelf	•	•	•	•
Lower Rack with Cradled Tines	•	•	•	•
High Side Lower Rack with Stack Rack Shelf	•	•	•	•
Fold-Away™ Tines	•	•	•	•
Convertible Bowl Tines	•	•	•	•
Deluxe Split & Fit™ Silverware Basket	•	•	•	•
Split & Fit™ Silverware Basket	•	•	•	•
Silverware Basket	•	•	•	•
Utility Basket	•	•	•	•
Adjustable Rinse Aid Dispenser with Level Indicator	•	•	•	•
Styling and Quietness Features				
Fully Integrated Control Panel with Microprocessor Controls	13 Pads	13 Pads	13 Pads	13 Pads
Semi-Integrated Control Panel with Microprocessor Controls	•	•	•	•
Pro-Style® Commercial Pushbutton and Dial Controls	•	7 Buttons	•	•
LED Display Indicator Lights	18	12	17	15
Platinum Rack Color	•	•	•	•
Accepts Optional Decorator or Custom Panel	•	•	•	•
Sound Package	Silent Pack 4000	Silent Pack 4000	Silent Pack 3000	Silent Pack 2000
Color Indicators (add to end of model number)				
B=Black, W=White, Q=Bisque, S=Stainless Steel, P=Pro-Style® Stainless Steel	B,W,S	P	B,W,S	B,W,Q,S
Available in Canada	•	•	•	•
Approximate Shipping Weight (lbs./kg)	88 / 40	88 / 40	88 / 40	88 / 40

DISHWASHER DIMENSION DIAGRAMS

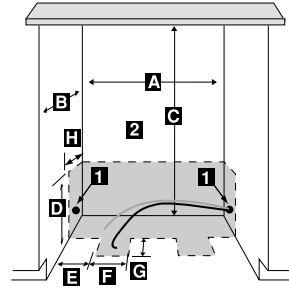

**Cabinet Opening
Dimensions
for all models**

■	in
A	24
B	24
C	34-35
D	7
E	3
F	5
G	8
H	5

Dishwasher Cabinet Opening

1. Preferred drain area.
2. Keep back free of drain, water & electrical supply.
3. Minimum 32" drain loop, 1/2" minimum. Floor drains require a siphon break.
4. Electrical and plumbing should meet all local and national codes.
5. Electrical and water supplies should enter cabinet opening on the floor, or through the back or side walls, as shown in the shaded portion of drawing.
6. Connections preferably located toward left side of dishwasher. Care should be taken to route water and electrical away from motor and blower (if equipped).
7. When dishwasher is installed in or near a corner, allow enough room for the door to open without interfering with cabinet drawers or hardware.

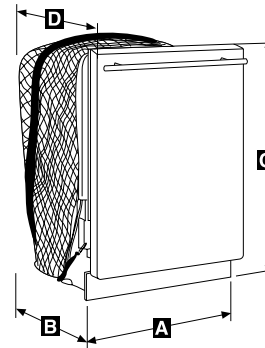

**IMPORTANT: Cutout Dimensions
Are Critical. Refer to installation
instructions packaged with product
BEFORE making cutouts.**

Dishwasher Dimensions				
	JDB1080	JDB2100	JDB1100	JDB2150
■	in	in	in	in
A	23 ⅞	23 ⅞	23 ⅞	23 ⅞
B	19 ⅞	19 ⅞	19 ⅞	19 ⅞
C ¹	33 ⅞ min.- 35 ⅞ max.	33 ⅞ min.- 35 ⅞ max.	33 ⅞ min.- 35 ⅞ max.	33 ⅞ min.- 35 ⅞ max.
C ²	33 ⅞ min.- 35 ⅞ max.	33 ⅞ min.- 35 ⅞ max.	33 ⅞ min.- 35 ⅞ max.	33 ⅞ min.- 35 ⅞ max.
D	24 ⅞	24 ⅞	24 ⅞	24 ⅞ ³

1. Without top trim strip.
2. With top trim strip.
3. Add 1 1/4" to depth for Pro-Style™ timer dial.

Note: For Decorator Panel Dimensions, see page 133.

- Feature included.
- A. Dimension with top strip is 33 3/4 - 35 1/4. Overall height without top strip is 33 1/2 min. to 35 1/4 max.
- B. Add 1-1/4" to depth for Pro-Style timer dial.
- C. Electric supply (all models): 115 VAC, 50 Hz. All models UL listed. 3/8" female pipe thread connection is attached to water valve. Water should be 120° - 140° F as it enters the dishwasher.
- D. Automatic temperature control.
- E. Energy Star models exceed Federal Energy Efficiency Standards by 13% or more.

All Jenn-Air® appliances are appropriately UL, AGA, CSA or CGA approved.

TRASH COMPACTOR

TRASH COMPACTOR DIMENSION DIAGRAMS

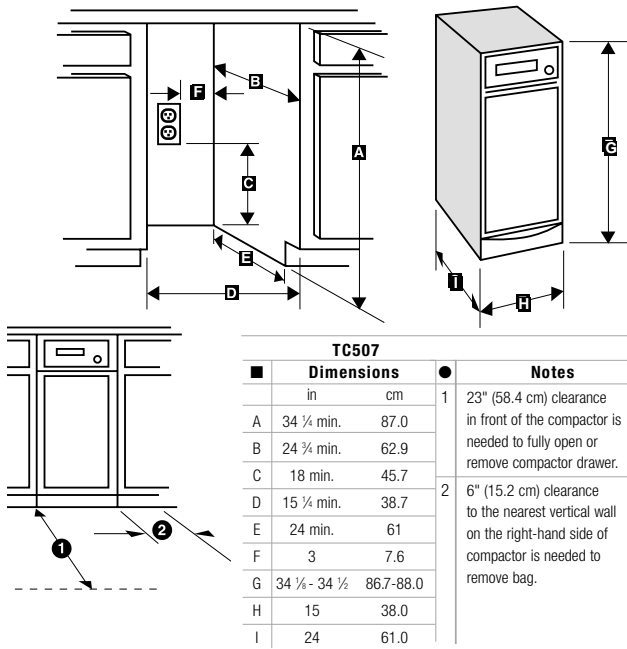

Grounded electrical outlet must be a minimum of 3 in. (7.6 cm) away from surrounding cabinets or nearby walls as shown. It can be placed either to the left or right side of the product.

FEATURES AND SPECIFICATIONS	TC507
Overall Height (in) ^A	34 1/4
Overall Width (in)	15
Overall Depth (in)	24
Cabinet Opening Height (min.) (in)	34 1/4
Cabinet Opening Width (min.) (in)	15 1/4
Cabinet Opening Depth (min.) (in)	24 3/4
1.4 Cu. Ft. Drawer Capacity	•
Jenn-Air Platinum Warranty	•
Heavy-Duty Zinc Coated Frame and Drawer	•
Heavy-Duty 1/2 HP Motor	•
Front Levelers and Rear Rollers	•
Power Screw-Driven Compaction Ram	•
4 to 1 Compaction Ratio	•
Anti-Jam and Tilt Sensors	•
Toe-Bar Drawer Opener	•
Drop-Down Side Drawer	•
Bag Retainer Buttons	•
Built-In Under Counter Installation	•
Five Compactor Bags Included	•
Optional Front Trim Kit For Installing Wood Panel ^B	TCD B/W/Q
Optional Stainless Steel Front Kit ^B	TCDS
Color Indicators: B=black, W=white, Q=bisque	B,W,Q
Available in Canada	•
Approximate Shipping Weight (lbs./kg)	141 / 64

- Feature included.
- A. Adjustable to 34 1/2".
Toe-bar also adjustable.
- B. To order, contact a Jenn-Air dealer.

TRIM KIT PANEL DIMENSIONS

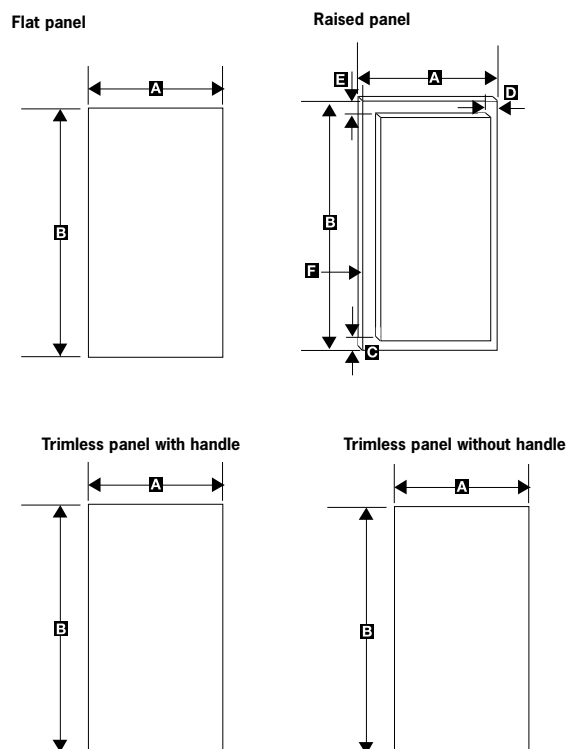

CUSTOM PANEL INSTALLATION (USING TRIM KIT TCD B/W/Q)

	in	cm
A	14 5/8	37.2
B	23 13/16	60.5
C	5/16	0.8
D ³	5/16	0.8
E	1 1/4	3.2
F ⁴	7/32	0.5

IMPORTANT: Cutout Dimensions Are Critical. Refer to installation instructions packaged with product BEFORE making cutouts.

Notes:

1. Raised panel or decorative trim
2. Outer section of panel
3. Both sides
4. For a flat panel, a 7/32" thick panel is required. For a raised panel, the outer section of panel must be 7/32" thick to fit into trim.

CUSTOM PANEL INSTALLATION (TRIMLESS PANEL WITH HANDLE)

	in	cm
A	15	38.1
B	23 13/16	60.5

Notes: The panel should be 1/2" to 5/8" thick. A thicker panel may need rounded front corners and a cut-out for access to the handle.

CUSTOM PANEL INSTALLATION (TRIMLESS PANEL WITHOUT HANDLE)

	in	cm
A	15	38.1
B	25	63.5

Note: The panel should be 1/2" thick.

Refer to Use & Care Guide shipped with product for complete panel installation instructions.

IMPORTANT: Because of continuing product improvements, Jenn-Air reserves the right to change specifications without notice. Dimensional specifications are provided for planning purposes only. For complete details see installation instructions packed with product before selecting cabinetry, making cutouts or beginning installation.

KITCHEN VENTILATION

Chimney Hoods & Integrated Ventilation System Features and Specifications

MODEL #	WALL MOUNT CHIMNEY HOODS				ISLAND MOUNT CHIMNEY HOODS		INTEGRATED VENTILATION SYSTEM FOR CUSTOM BUILT-IN HOODS
	JXT8836AD	JXT8042AD	JXT8036AD	JXT8030AD	JXT8142AD	JXT8136AD	JXT7036AD ^A
	36"	42"	36"	30"	42"	36"	36"
Overall Width (in)	35 3/8	42	36	30	42	35 3/8	34 3/8
Overall Depth (in)	18 1/2	22	22	22	25 1/2	25 1/2	16 3/16
Rating (CFM) ^B	650	650	650	650	650	650	1150
Blower(s)	Single	Single	Single	Single	Single	Single	Dual
Electronic Touch Controls	•	•	•	•	•	•	
Slide Controls							•
Speed Settings	6	6	6	6	6	6	3
Delayed Shutoff for Fan & Light	•	•	•	•	•	•	
Filterless Self-Clean Model							•
Clean Filter Indicator	•	•	•	•	•	•	
Dishwasher Safe Aluminum Filters	•	•	•	•	•	•	
Lighting Levels	2	2	2	2	2	2	1
Lighting Type	50W Halogen	50W Halogen	50W Halogen	50W Halogen	50W Halogen	50W Halogen	50W Halogen
Number of Lights (bulbs included)	2	2	2	2	4	4	3
Discharge Size/Direction	6" Vertical	6" Vertical	6" Vertical	6" Vertical	6" Vertical	6" Vertical	8" Vertical
Optional Ductless Installation ^C	•	•	•	•	•	•	
Replacement Carbon Filters	JFLTRC8836	JFLTRC8036	JFLTRC8036	JFLTRC8030	JFLTRC8036	JFLTRC8036	
Optional Chimney Extension for 9'-12' Ceiling	CHMEXT8836	CHMEXT8036	CHMEXT8036	CHMEXT8036	CHMEXT8136	CHMEXT8136	
Sleek Curved Styling	•						
Color Indicator (add to end of model number) S=stainless steel	S	S	S	S	S	S	S
Available in Canada	•	•	•	•	•	•	•
Approximate Shipping Weight (lbs./kg)	35 / 16	60 / 27	53 / 24	53 / 24	88 / 40	78 / 35	55 / 25

- Feature included.
- A. Stainless steel integrated hood liners are available for using the JXT7036 ventilation system in 42" (order liner JXT7142ADS) or 48" (order liner JXT7148ADS) installations.
- B. Ducting configurations and length can affect airflow rates. Ratings shown are based on hoods with correctly installed ducting.
- C. No conversion kit is required for ductless installation for wall mount and island mount chimney hoods. Order carbon filters shown that snap into the hood.

IMPORTANT: Cutout Dimensions Are Critical. Refer to installation instructions packaged with product BEFORE making cutouts.

DIMENSION DIAGRAM FOR MODEL JXT8836 WALL MOUNT CHIMNEY HOOD

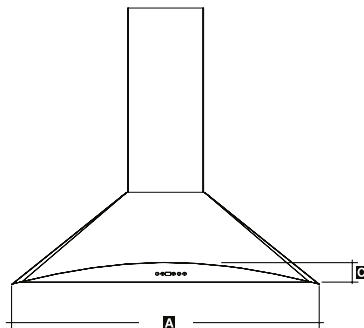
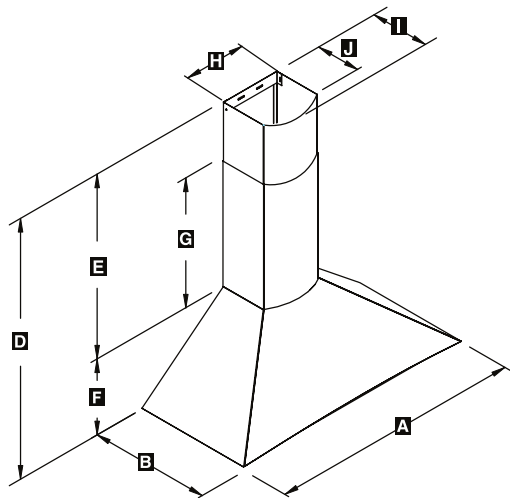

■	Dimensions	
	inches	cm
A	35.43	90
B	18.5	47
C	2 3/4	6.99
D	43.93 - 30.15	111.58 - 76.58
E	19.68-33.46	49.99 - 84.99
F	10.47	26.59
G	17.71	44.98
H	8.74	22.2
I	7.75	19.69
J	6.57	16.69

IMPORTANT: Because of continuing product improvements, Jenn-Air reserves the right to change specifications without notice. Dimensional specifications are provided for planning purposes only. For complete details see installation instructions packed with product before selecting cabinetry, making cutouts or beginning installation.

KITCHEN VENTILATION

DIMENSION DIAGRAM FOR MODEL JXT8036/JXT8042 WALL MOUNT CHIMNEY HOOD

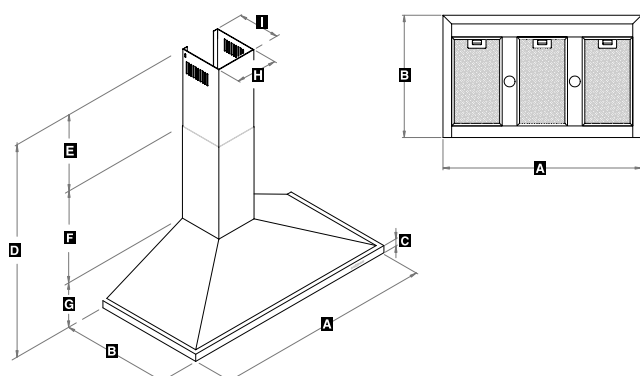

MODEL#	Dimensions			
	JXT8036		JXT8042	
	inches	cm	inches	cm
A	36	91.4	42	106.6
B	22	55.9	24	61
C	1.18	3	1.18	3
D	28.94 - 46.65	73.5 - 118.5	33.07 - 54.33	84 - 138
E	21.65	55	25.59	65
F	21.65	55	25.59	65
G	5.31	13.5	5.31	13.5
H	10.43	26.5	10.43	26.5
I	10.43	26.5	10.43	26.5

DIMENSION DIAGRAM FOR MODEL JXT8030 WALL MOUNT CHIMNEY HOOD

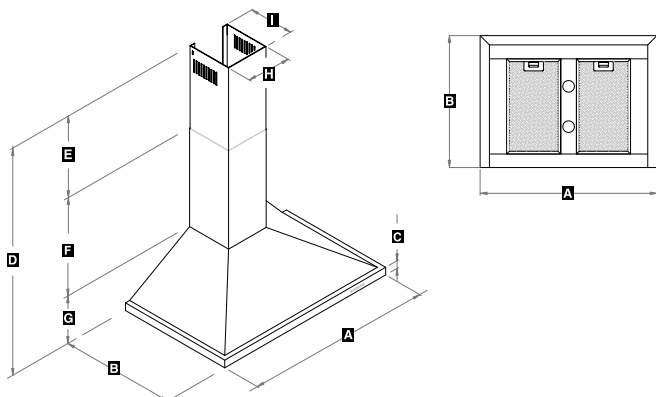

MODEL#	Dimensions	
	inches	cm
A	30	76.2
B	22	55.9
C	1.18	3
D	28.94 - 46.65	73.5 - 118.5
E	21.65	55
F	21.65	55
G	5.31	13.5
H	10.43	26.5
I	10.43	26.5

DIMENSION DIAGRAM FOR MODEL JXT8136/JXT8142 ISLAND MOUNT CHIMNEY HOOD

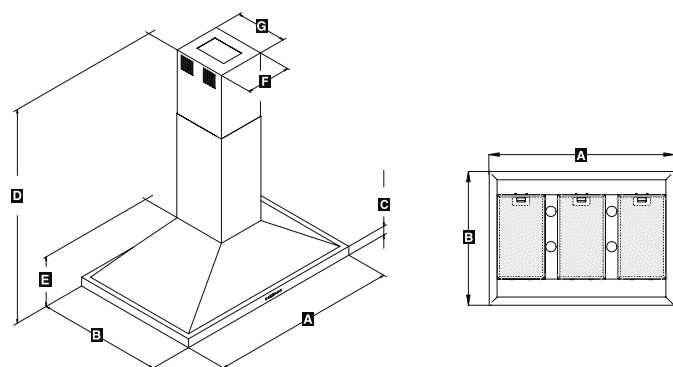

MODEL#	Dimensions			
	JXT8136		JXT8142	
	inches	cm	inches	cm
A	35.43	90	42	106.8
B	25.6	65	25.6	65
C	1.18	3	1.18	3
D	28.94 - 46.65	73.5 - 118.5	33.07 - 54.33	84 - 138
E	5.31	13.5	5.31	13.5
F	10.55	26.5	10.35	26.3
G	11	28.0	10.83	27.5

IMPORTANT: Because of continuing product improvements, Jenn-Air reserves the right to change specifications without notice. Dimensional specifications are provided for planning purposes only. For complete details see installation instructions packed with product before selecting cabinetry, making cutouts or beginning installation.

KITCHEN VENTILATION

DIMENSION DIAGRAM FOR MODEL JXT7036 INTEGRATED VENTILATION SYSTEM

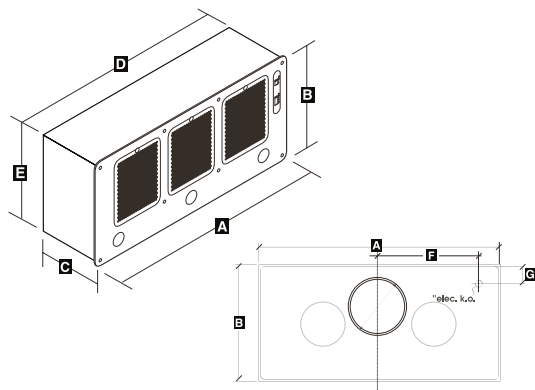

Dimensions		
	inches	cm
A	34 7/8	87.31
B	16 3/8	41.12
C	8	20.32
D	33 3/8	84.77
E	15 1/4	38.74
F	15	38.1
G	2	5.08

JXT7142 liner for 42" installation

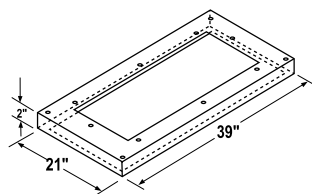

JXT7148 liner for 48" installation

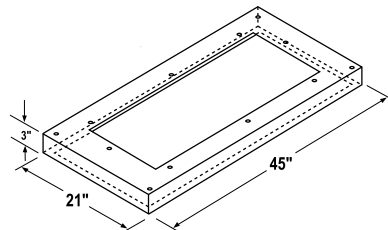

Undercabinet Hoods Features and Specifications						
Model #	JXT5836AD	UXT5436AD	UXT5236AD	JXT5830AD	UXT5430AD	UXT5230AD
	36"			30"		
Overall Width (in)	36	36	36	30	30	30
Overall Depth (in)	22	22 1/4	22 1/4	22	22 1/4	22 1/4
Rating (CFM) ^a	400	400	300	400	400	300
Blower(s)	Single	Single	Single	Single	Single	Single
Electronic Touch Controls	•	•		•	•	
Slide Controls			•			•
Speed Settings	3	3	3	3	3	3
Delayed Shutoff for Fan & Lights	•	•		•	•	
Filterless Self-Clean Model		•	•		•	•
Clean Filter Indicator	•			•		
Dishwasher Safe Aluminum Mesh Filters	•			•		
Lighting Levels	2	2	1	2	2	1
Lighting Type	50W Halogen	50W Halogen	Incandescent	50W Halogen	50W Halogen	Incandescent
Number of Lights (bulbs included)	2	2	2	2	2	2
Discharge Size/Direction	3-Way Convertible	3-Way Convertible	3-Way Convertible	3-Way Convertible	3-Way Convertible	3-Way Convertible
Optional Ductless Installation ^b	•	•	•	•	•	•
Optional Ductless Installation Kit		HRECUXT36	HRECUXT36		HRECUXT30	HRECUXT30
Replacement Carbon Filters	JFLTRC5836	HCFLTUXT36	HCFLTUXT36	JFLTRC5830	HCFLTUXT30	HCFLTUXT30
Sleek Curved Styling	•			•		
Color Indicators (add to end of model number) B=black, W=white, Q=bisque S=stainless steel	B,W,S	B,W,Q,S	B,W,Q,S	B,W,S	B,W,Q,S	B,W,Q,S
Generic Model		•	•		•	•
Available in Canada	•	•	•	•	•	•
Approximate Shipping Weight (lbs./kg)	35 / 16	31 / 14	31 / 14	32 / 14.5	31 / 14	31 / 14

- Feature included.
- A. Ducting configurations and length can affect airflow ratings. Ratings shown are based on hoods with correctly installed ducting.
- B. No conversion kit is required for ductless installation for JXT5836 and JXT5830 model hoods. Order carbon filters shown that snap into the hood. For UXT5436, UXT5236, UXT5430 and UXT5230 model hoods order kits and replacement carbon filters shown for ductless installation.

IMPORTANT: Cutout Dimensions Are Critical. Refer to installation instructions packaged with product BEFORE making cutouts.

IMPORTANT: Because of continuing product improvements, Jenn-Air reserves the right to change specifications without notice. Dimensional specifications are provided for planning purposes only. For complete details see installation instructions packed with product before selecting cabinetry, making cutouts or beginning installation.

KITCHEN VENTILATION

UNDER CABINET HOOD DIMENSION DIAGRAMS

Models UXT5230, 5236, 5430, 5436

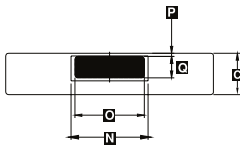
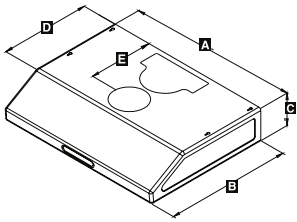
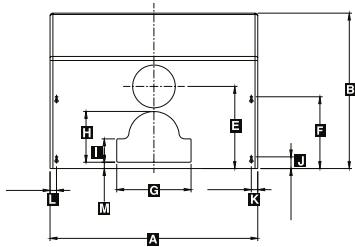

Dimensions		
Models	UXT5230, 5236, 5430, 5436	
■	inches	cm
A	30 or 36	79.1 or 91.1
B	22 1/4	56.4
C	6	15
D	15 5/8	39.8
E	11 3/4	29.8
F	10 1/4	26.05
G	10 1/2	27
H	7 1/4	18.4
I	3 3/8	8.5
J	1 3/4	4.25
K	1	2.35
L	1	2.35
M	7/8	2.3
N	11	28
O	10	25.2
P	1/2	1.15
Q	3	7.8

HV303/HV363 DOWNDRAFT VENTILATION DIMENSION DIAGRAMS

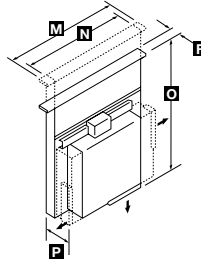

PRODUCT DIMENSIONS (in/cm)	
F	2/5.1
M	30/76.2 or 36/91.4
N	26 1/4/66.7 or 32 1/4/81.9
O	29 1/2/74.9
P	7/17.8

NOTE: Countertop cutout depth =
cooktop cutout depth + 1 3/4".

TELESCOPING DOWNDRAFT VENTILATION FEATURES AND SPECIFICATIONS

MODEL #	HV303	HV363
Overall Height (in)	30"	36"
Overall Width (in)	29 1/2	29 1/2
Overall Depth (in)	30	36
Rating (cfm)	7	7
Rating (cfm)	500	500
Variable-Speed Fan	•	•
Touch Activated	•	•
Telescoping Operation	•	•
Two Washable Aluminum Grease Filters	•	•
Vertical or Horizontal	•	•
Exterior Venting	•	•
Recommended For Use	•	•
With Electric Cooktops Only	•	•
Optional White Cap	WC303	WC363
Optional Stainless Steel Cap	SC303	SC363
Available in Canada	•	•
Approximate Shipping Weight (lbs./kg.)	53/24	58/26

Models JXT5830, 5836

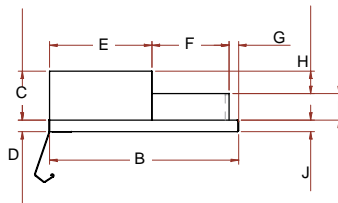
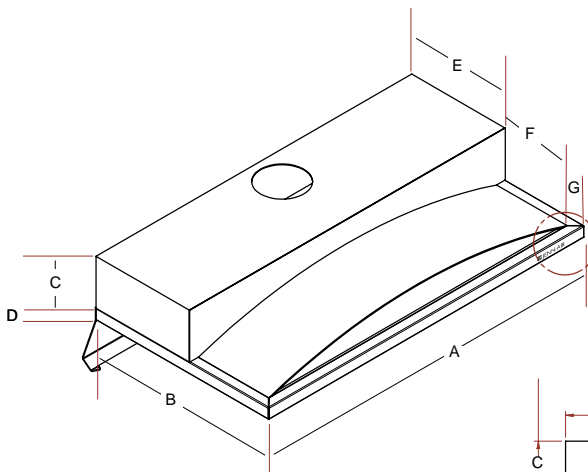
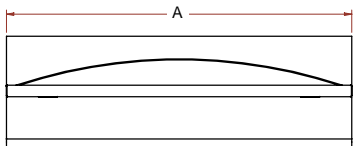

Dimensions				
Models	JXT5830		JXT5836	
■	inches	cm	inches	cm
A	30	76.2	36	91.4
B	16.685	50	16.685	50
C	6.69	13	6.69	13
D	1.18	3	1.18	3
E	10.63	27.1	10.63	27.1
F	8.03	20.4	8.03	20.4
G	1	2.5	1	2.5
H	2.36	6	2.36	6
I	2.76	7	2.76	7
J	1.18	3	1.18	3

IMPORTANT: Because of continuing product improvements, Jenn-Air reserves the right to change specifications without notice. Dimensional specifications are provided for planning purposes only. For complete details see installation instructions packed with product before selecting cabinetry, making cutouts or beginning installation.

KITCHEN VENTILATION

Pro-Style™ Hoods Features and Specifications					
Model # (Available late Summer 2004)*	JXT9048CD	JXT9036CD	JXT9136CD	JXT9030CD	JXT9130CD
	48"	36"	36"	30"	30"
Overall Width (in)	48	36	36	30	30
Overall Height (in)	18	18	10	18	10
Overall Depth (in)	24	24	22	24	22
Rating (CFM) ^A	1100	1100	650	1100	650
Blower(s)	Dual	Dual	Dual	Dual	Dual
Electronic Touch Controls	•	•	•	•	•
Speed Controls	6	6	6	6	6
Delayed Shutoff for Fan & Lights	•	•	•	•	•
Dishwasher Safe Stainless Steel Baffle Filters	•	•	•	•	•
Lighting Levels	2	2	2	2	2
Lighting Type	50W Halogen	50W Halogen	50W Halogen	50W Halogen	50W Halogen
Number of Lights (bulbs included)	2	2	2	2	2
Food Warming Lamps (bulbs not included) ^B	2	2	2	2	2
Discharge Size/Direction	8" / Vertical	8" / Vertical	3-Way / 6"	8" / Vertical	3-Way / 6"
Pro-Style™ Stainless Steel Styling	•	•	•	•	•
Color Indicator (add to end of model number)					
P=Pro-Style stainless steel	P	P	P	P	P
Available in Canada	•	•	•	•	•
Approximate Shipping Weight (lbs./kg)	103 / 47	88 / 40	61 / 28	80 / 36	55 / 25
Optional Soffit Chimney (JXA Series)^C	JXA9048CDP	JXA9036CDP	JXA9036CDP	JXA9030CDP	JXA9030CDP
Width (in)	48	36	36	30	30
Stainless Steel Finish	•	•	•	•	•
Approximate Shipping Weight (lbs./kg)	36 / 16	28 / 13	28 / 13	25 / 11	25 / 11
Optional Wallsplash (JXA9000 Series)	JXA9001CDP	JXA9002CDP	JXA9002CDP	JXA9003CDP	JXA9003CDP
Width (in)	48	36	36	30	30
Stainless Steel Construction	•	•	•	•	•
Two Food Warming/Storage Shelves	•	•	•	•	•
Approximate Shipping Weight (lbs./kg)	30 / 14	25 / 11	25 / 11	23 / 10	23 / 10

* Hood models shown will be available late Summer 2004. Prior to their availability, order hood model JXT9048BDP, JXT9036BDP or JXT9030BDP featured in the previous Culinary Inspirations brochure (JCAT 11/03).

- Feature included.
- A. Ducting configurations and length can affect airflow ratings. Ratings shown are based on hoods with correctly installed ducting.
- B. Bulbs for warming lamps must be purchased separately. Use only BR40, size 250W max. infrared bulbs for warming lamps.
- C. Use when installation location has no soffit.

Important: Because of continuing product improvements, Jenn-Air reserves the right to change specifications without notice. Dimensional specifications are provided for planning purposes only. For complete details see installation instructions packed with product before selecting cabinetry, making cutouts or beginning installation.

PRO-STYLE™ HOODS

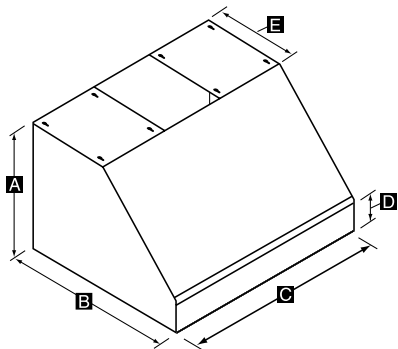

Model	JXT9048CDP	JXT9036CDP	JXT9136CDP	JXT9030CDP	JXT9130CDP
A	18"	18"	10"	18"	10"
B	24"	24"	22"	24"	22"
C	48"	36"	36"	30"	30"
D	4"	4"	4"	4"	4"
E	12"	12"	12"	12"	12"

IMPORTANT: Because of continuing product improvements, Jenn-Air reserves the right to change specifications without notice. Dimensional specifications are provided for planning purposes only. For complete details see installation instructions packed with product before selecting cabinetry, making cutouts or beginning installation.

KITCHEN VENTILATION

JXA9000 SERIES SOFFIT CHIMNEY

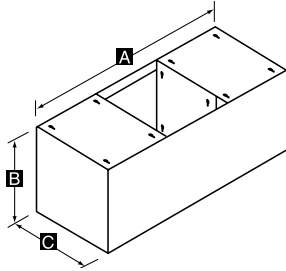

Model	JXA9048CDP	JXA9036CDP	JXA9030CDP
A	48"	36"	30"
B	12"	12"	12"
C	12"	12"	12"

JXA9000 SERIES WALLSPLASH

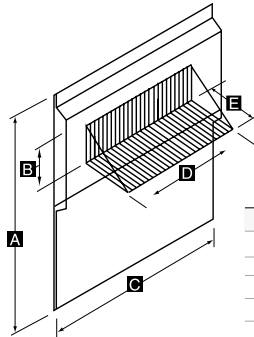

Model	JXA9001CDP	JXA9002CDP	JXA9003CDP
A	33 1/2"	33 1/2"	33 1/2"
B	4"	4"	4"
C	48"	36"	30"
D*	14"	14"	14"
E	10"	10"	10"

* Two shelves are included, each shelf is 14". Shelves can be installed horizontally (as shown above) or vertically (as shown on page 35 and 46).

DISHWASHER DECORATOR PANEL INSTALLATION (WOOD)

Models JDB2100, JDB1100

Construction of Wood Panel

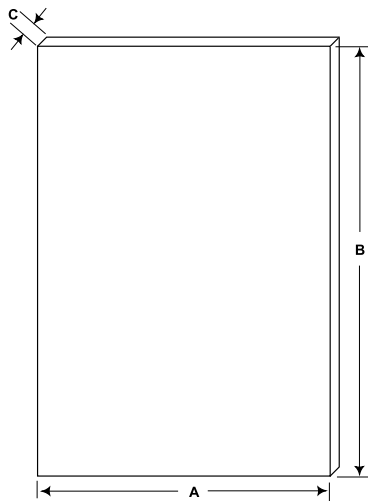

Door Panel Dimensions			
	in	cm	
A	23 7/8	59.53	
B	29 1/8	75.88	
C	3/4	1.9	

NOTE: Maximum weight of custom panel is 16 lbs.

Attachment Locations for Wood Panel

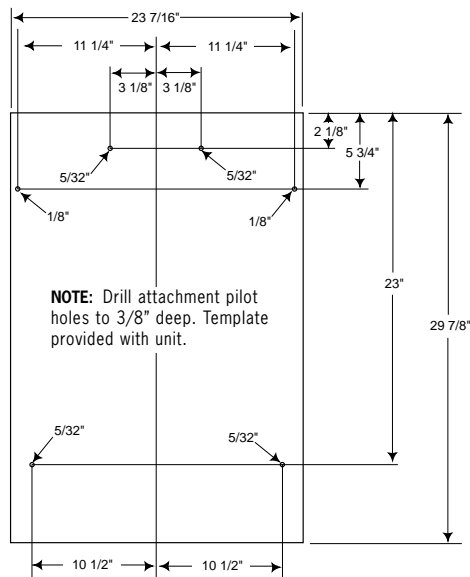

For Handle Provided with Dishwasher

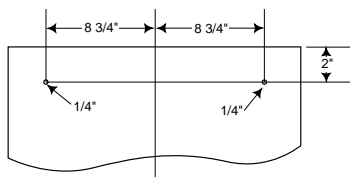

For Custom Handle

If using any type of custom handle, it would be best to contact a professional cabinetmaker. All fasteners **MUST** be flush with the back of the panel to ensure a proper fit, e.g. countersink a flathead screw.

NOTE: Custom handle must be centered on custom panel. Fastener thread length for a front mounted custom handle should be no longer than thickness of custom panel.

IMPORTANT: Because of continuing product improvements, Jenn-Air reserves the right to change specifications without notice. Dimensional specifications are provided for planning purposes only. For complete details see installation instructions packed with product before selecting cabinetry, making cutouts or beginning installation.

DUCTING DATA DOWNDRAFT-RANGES AND COOKTOPS

TYPICAL COOKTOP DUCT ARRANGEMENTS

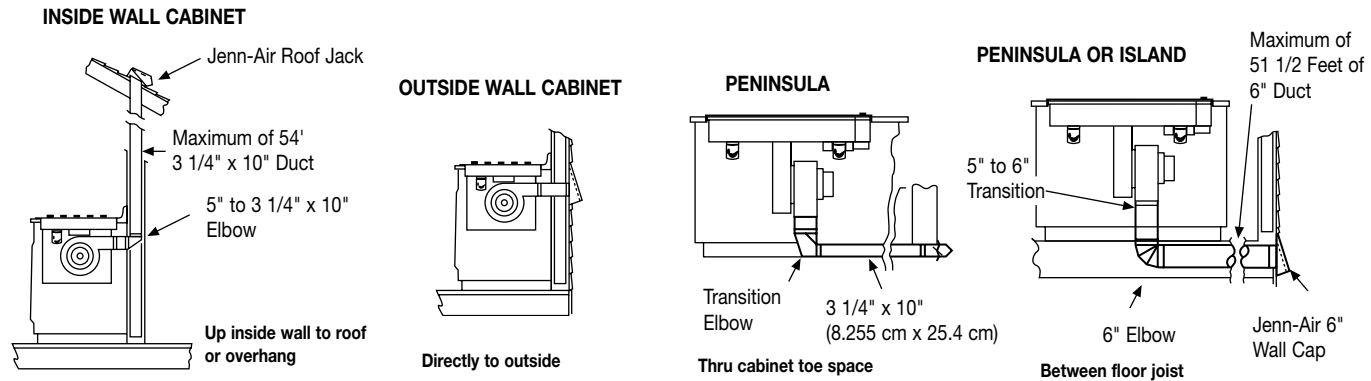

TYPICAL GRILL-RANGE DUCT ARRANGEMENTS

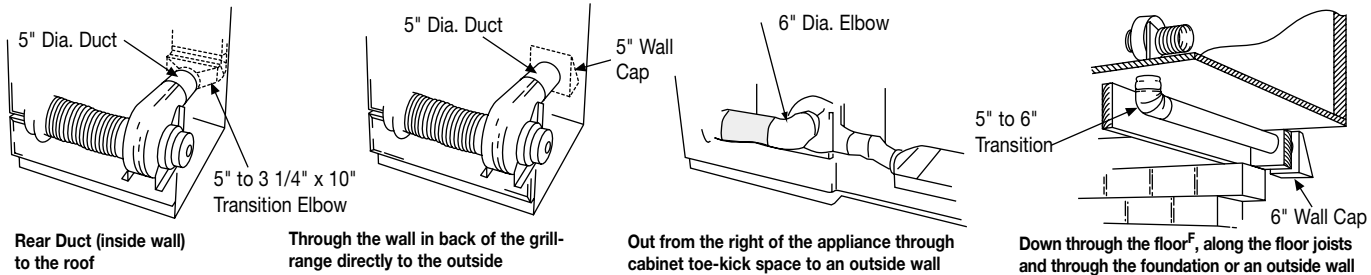

Duct Length Recommendations ^A (Maximum) ^B		
	5" Diameter ^C	6" Diameter or 3 1/4" x 10" ^C
All Electric ^D	10'	60'
All Gas ^E	10'	60'

The Long Duct Run

With Jenn-Air's powerful blower, Jenn-Air downdraft grill-ranges and grill-range cooktops can vent up to the equivalent of 60 feet.

Here's how it works.

For duct runs equivalent to 30' or less, install as received. For duct runs equivalent to 31' to 60', simply snap out the restrictor ring on the blower inlet housing. See Installation Instructions for specific information.

Grill-Range/Cooktop Ducting Accessories

Model A403 Surface Wall Cap—Single damper; down discharge. Fits 3-1/4" x 10" duct.

Model A405 Surface Wall Cap—Single spring-loaded damper; down discharge. Fits 5" diameter duct. Requires opening 5-1/2" in diameter.

Model A406 Surface Wall Cap—Single spring-loaded damper; down discharge. Fits 6" diameter duct. Requires opening 6-1/2" in diameter.

Model A456 Transition—5" to 6" round duct.

Important: Because of continuing product improvements, Jenn-Air reserves the right to change specifications without notice. Dimensional specifications are provided for planning purposes only. For complete details see installation instructions packed with product before selecting cabinetry, making cutouts or beginning installation.

Notes:

A. For venting up to the equivalent of 60', use standard steel ducting and elbows.

B. IMPORTANT: See installation instructions shipped with product before selecting island cabinetry, making cutouts or beginning installation. For best performance, it is suggested that no more than three 90 degree elbows be used with 6" or 3 1/4" x 10" duct. Each foot of metal flex duct counts as two feet of rigid metal duct. Each flex elbow counts as two metal elbows. For longer duct runs of 31' to 60', the restrictor ring on the blower inlet housing must be removed. 6" round or 3 1/4" x 10" duct must be used for ducting beyond 10' (up to 60'). Failure to follow ducting recommendations or use recommended ducting accessories may result in substandard performance.

C. Count each 90 degree elbow as 5' of duct.

D. When venting electric ranges or cooktops, 5" diameter round duct may be used to vent straight out the back of appliance and directly through the wall for runs of 10' or less.

E. When venting dual-fuel ranges and gas cooktops, 5" diameter round duct must be used for runs of 10' or less.

F. When installing through a slab, it is essential that the system be properly calculated, designed and installed before the house is built, when the slab is poured.

WALL CAPS/ THERMAL BREAKS

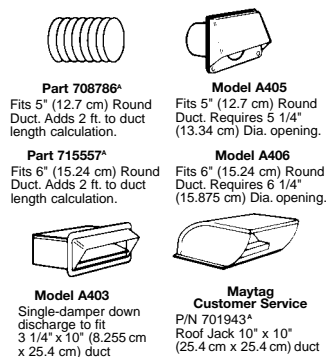

A. The above model numbers may be ordered through your authorized service dealer.

Do	Don't
Use 5" (12.7 cm), 6" (15.24 cm), or 3 1/4" x 10" (8.255 cm x 25.4 cm) pipe as recommended for your model	Use 4" (10.16 cm) dryer vent pipe or flex duct*
Use recommended wall caps	Use laundry-type wall cap
Use no more than one 90° elbow with five inch (12.7 cm) duct or three 90° elbows with six inch (15.2 cm) or 3 1/4" x 10" (8.255 cm x 25.4 cm) duct	Overrun your system with too many bends and turns
Duct system to the outside	Vent into an attic or crawl space, walls and concealed space of building
Mix 6" (15.24 cm) duct and 3 1/4" x 10" duct (8.255 cm x 25.4 cm) within the same system if necessary	Reduce back to 5" (12.7 cm) system after using 6" (15.24 cm) or 3 1/4" x 10" (8.255 cm x 25.4 cm)
Tape all joints securely with several wraps of tape	Butt joints, always use male-female connections in direction of flow
Use one unit per duct system	Exhaust more than one unit into a single system

* Although not recommended, 5" or 6" metal flex duct may be used. Due to the irregular surface of flexible ducting, each foot of flex duct counts as two (2) feet of regular metal duct. Also each elbow made in flex duct would count twice as much as standard metal elbow. The best idea with flexible ducting is to keep it as short and as straight as possible.



PLATINUM WARRANTY*

All Jenn-Air® appliances carry a minimum warranty of 1st year free parts and labor, plus a 2nd year free parts only. Warranties begin on the date of purchase. The chart below details specific warranties by product category. The years after date of original purchase are listed across the top.

PRODUCT	YEARS								
		1	2	3	4	5	10	12	Lifetime
COOKTOP, WALL OVEN, CONVENIENCE OVEN, RANGE <i>(Gas or Electric)</i>	PARTS	All	All	Glass-Ceramic Cooktop Due to Thermal Breakage; Electric Heating Elements Including Surface Elements, Bake and Broil Elements; Electronic Controls; Gas Sealed Burners					
	LABOR	Yes							
WARMING DRAWER	PARTS	All	All						
	LABOR	Yes							
COOKING ACCESSORIES	PARTS	All	All	Glass-Ceramic Top Due to Thermal Breakage; Electric Surface Heating Elements; Gas Sealed Burners					
	LABOR	Yes							
COMBINATION MICROWAVE/WALL OVEN	PARTS	All	All	Electronic Control Panel Components; Electric Bake and Broil Elements; Microwave Energy Components					
	LABOR	Yes							
BUILT-IN MICROWAVE OVER-THE-RANGE MICROWAVE	PARTS	All	All	Limited to Magnetron Tube, Touch Pad Assembly, Microprocessor					
	LABOR	Yes	Yes						
HOOD	PARTS	All	JXT Models						
	LABOR	Yes							
DISHWASHER	PARTS	All	All	All	Microprocessor and Touch Pad Assemblies, Cabinet Front Panel Rust, Wash System Pump and Motor, Wash Arms and Sensor Package, DuraGuard® Rack Finish				
	LABOR	All	Door Liner (if liner fails due to water leak) Lifetime Full Warranty Dishwasher Replacement (if tub fails due to water leak) Lifetime Full Warranty						
BUILT-IN REFRIGERATOR	PARTS	All	All	All	Sealed Refrigeration System (consisting of the Compressor, Evaporator, Condenser, Drier and Connecting Tubing) which fails in normal home use.				
	LABOR	All	All	All	Mileage and transportation charges, if required, shall be the responsibility of the owner.				
REFRIGERATOR WINE CHILLER, UNDER COUNTER REFRIGERATOR, ICE MAKER	PARTS	30 Days for Water Filter Cartridge	All	Limited to Interior Cabinet Liner (exclusive of door liner) and Sealed Refrigeration System					
	LABOR	Yes	(Installation labor only) Limited to Interior Cabinet Liner (exclusive of door liner) and Sealed Refrigeration System						
COMPACTOR	PARTS	All	All						
	LABOR	Yes							
SMALL APPLIANCES MIXER BLENDER	PARTS	Hassle-Free Replacement							
	LABOR								

*Warranty stated covers only those models specified in this catalog. See a Jenn-Air® dealer for model specific warranty information.

OWNER'S RESPONSIBILITIES

The customer has certain responsibilities which must be satisfied to qualify for coverage under these warranties. For all products, the owner is responsible for providing normal care and maintenance in accordance with the Use & Care Instructions, providing proof of purchase on request, proper installation and making the appliance reasonably accessible for service. For refrigerators, the owner will pay for service calls or trip charges to analyze sealed system defects, including related labor costs and mileage and/or transportation, if required, for the service second through fifth years.

WARRANTY SERVICE

Under the full warranty, service must be performed by an Authorized Jenn-Air Service Contractor. To obtain service, contact the dealer from whom the unit was purchased, an authorized Service Contractor, or contact Jenn-Air Customer Assistance, c/o Maytag Appliances Sales Company, P.O. Box 2370, Cleveland, TN 37320, 1-800-JENN-AIR (U.S. and Ontario) or 1-423-472-3333. Please include model number, serial number and date of original retail purchase in all correspondence. Service will be provided during normal business hours. All replacement parts assume the unused portion of this warranty. This warranty gives you specific legal rights, and you may also have other rights which vary from state to state.

CANADIAN RESIDENTS

This warranty covers only an appliance installed in Canada that has been certified to a National Standard of Canada unless the appliance is brought into Canada due to transfer of residence from the United States to Canada.



jennair.com