

Frigidaire

 **Electrolux**

FACTORY
PARTS CATALOG

PRODUCT NO.	BASE MODEL NO.	SERIES	COLOR	VOLTS
FRT17G5CSB0	FRT17G5CS	R134a	stainless (RH)	115
FRT17G5CSK0	FRT17G5CS	R134a	stainless (LH)	115
MARKET				
North America				

WIRING DIAGRAM - #240379010
OWNER'S GUIDE - #240400108
SERVICE DATA SHEET - #240379010

TOP MOUNT
REFRIGERATOR

Model No.
FRT17G5CS

 **Electrolux**

ELECTROLUX HOME PRODUCTS, INC.
P.O. Box 212378, Augusta, GA 30917

Publication No.
5995388351
030403
-EN/SERVICE /ECL
390

©2003 Electrolux Home Products, Inc.
All rights reserved

DOOR

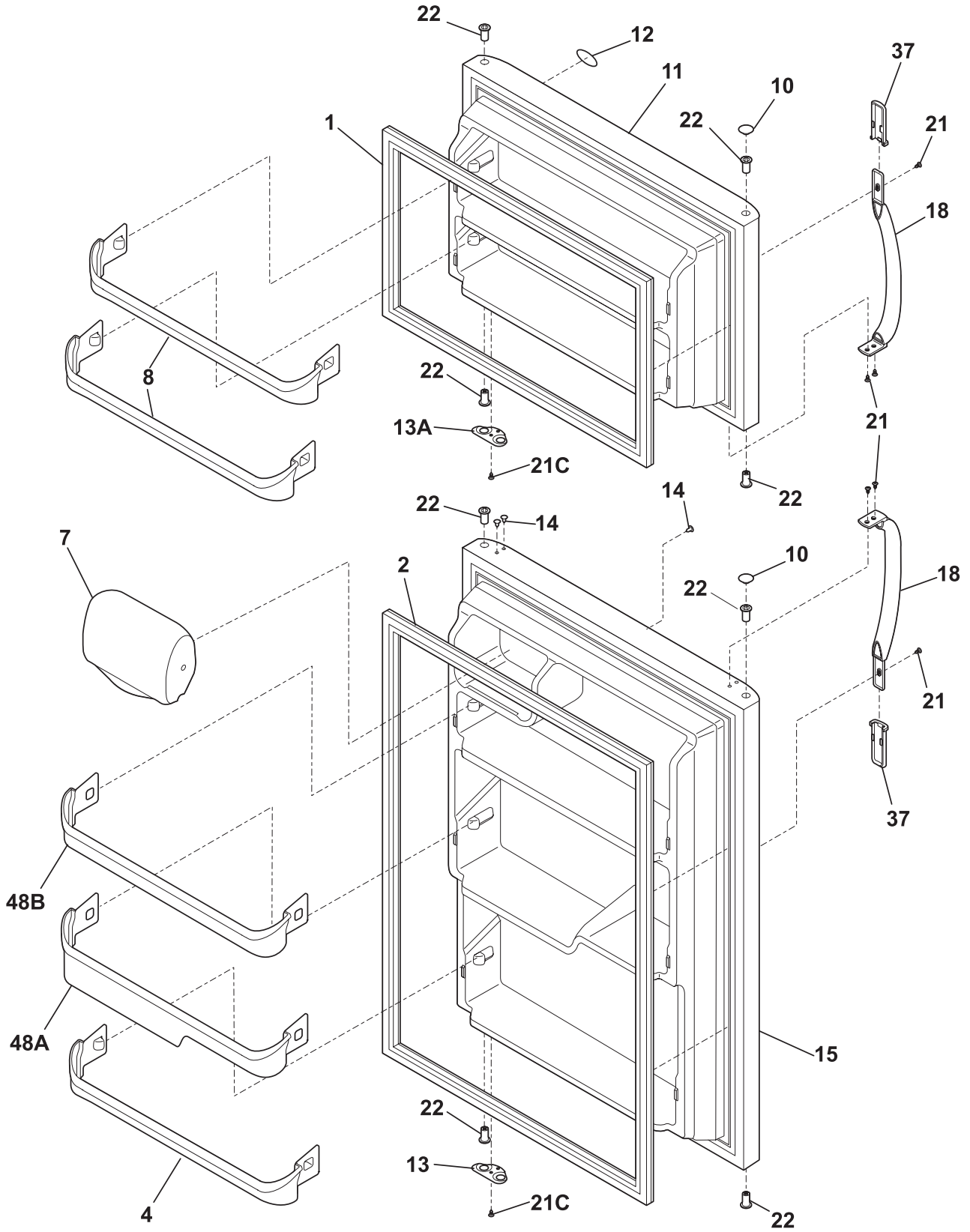

N05DAACLA0

DOOR

A = FRT17G5CS (FRT17G5CSB0) B = FRT17G5CS (FRT17G5CSK0)
--

POS. NO	PART NO		DESCRIPTION
1 #	240542107	A B	Gasket,frzr door seal ,black ,magnetic
2 #	240542110	A B	Gasket,refr door seal ,black ,magnetic
4	240535101	A B	Rack-door
7	240337703	A B	Door-dairy,w/o graphics ,clear
8	240535001	A B	Rack-door
11	240573501	A -	Door,frzr ,stainless ,RH ,complete assy
11	240573502	- B	Door,frzr ,stainless ,LH ,complete assy
12	240415204	A B	Label-nameplate,black
13	240312405	A B	Door Stop,black ,refr
13A	240312406	A B	Door Stop,black ,frzr
15	240573601	A -	Door,refr ,stainless ,RH ,complete assy
15	240573602	- B	Door,refr ,stainless ,LH ,complete assy
18	218668003	A B	Handle-door,black
21	240383401	A B	Screw,truss hd quad ,#10-16 x .500
21C	218252200	A B	Screw,#8 truss hd ,10-32CA x 0.500
22	240527102	A B	Bearing-hinge,black
37	215870636	A B	Trim-handle,2.47" ,black ,w/satin AL band
37*	218676004	A B	Band-decorative,satin aluminum ,handle trim
48A	240383901	A B	Bin-door,2-liter
48B	240383801	A B	Bin-door,gallon
*	218490900	A B	Cleaner,stainless steel

CABINET

A = FRT17G5CS (FRT17G5CSB0)
B = FRT17G5CS (FRT17G5CSK0)

POS. NO	PART NO		DESCRIPTION
1	240355401	A B	Cover-fan
2	240367001	A B	Knob-damper control
3	5303001028	A B	Nut,push-on
4	240367401	A B	Damper-fan cover
5 #	5308000010	A B	Fan Blade,red ,evaporator fan
8	5300157666	A B	Bushing-motor mtg,(2)
9	5303292396	A B	Bracket-motor mtg,front
10	240462011	A B	Cover-evap coil
10*#	240524701	A B	Wiring Harness,freezer section
10*	240568601	A B	Seal-coil cover
11	5303208309	A B	Plug-hole,factory test
12	240366801	A B	Plug-ice maker harness,rectangular
12A	240374401	A B	Plug-wtr inlet tube,round ,1"
13	240369702	A B	Motor-evap fan
13*	215474201	A B	Washer,"slinger" ,nylon ,evap fan shaft
13*	218931001	A B	Clamp-motor wiring,nylon ,w/adhesive tape
14	5303292397	A B	Bracket-motor mtg,rear
18	240411901	A B	Support-evap cover,(2)
21C	218252200	A B	Screw,#8 truss hd ,10-32CA x 0.500
22	215774918	A B	Plug-button,black ,upr hinge holes
28	240335501	A B	Bolt-roller adj,hex washer head ,1/4-20 x 4.020,(2) ,special
30	240357103	A B	Bracket,bottom hinge ,black
34	240311301	A B	Washer,hinge ,nylon ,(2)
35	240357003	A B	Bracket,center hinge ,black
35A	240336801	A B	Spacer-hinge,center
36	240516401	A B	Pin-center hinge
37	240337603	A B	Trim-cabinet corner,black ,(2)
38	240356901	A B	Bracket,upper hinge
40	240354404	A B	Cover-upper hinge,black
41	5303001609	A B	Grommet,shelf mtg ,0.69" ,RH
41*	5308009759	A B	Grommet,shelf mtg ,1.25" ,LH
42	240423601	A B	Screw-hinge mtg,hex head ,1/4-20 x 0.75
43	240335003	A B	Roller Assy,front ,(2)
56	240516501	A B	Pin-lower hinge
58	5303001343	A B	Screw,hex washer head ,8-15A x 0.500
59	240442703	A B	Screw-#10-32 X 3/4,black
72	240368303	A B	Grille/Kickplate,black ,lower front
81	5308016566	A B	Screw,hex washer head ,8-15A x 0.625 ,low profile
82	5304418225	A B	Roller,compressor base ,rear ,(2)
83	5303316859	A B	Rivet,flat head ,1/4 OD x 1-3/4 ,roller pin
89	240326114	A B	Cover,access ,system compt ,with label
89*	241500302	A B	Screw,hex washer head ,8-18AB x 0.625
92	5303001479	A B	Screw-hinge mtg,hex hd ,1/4-20 x 0.875
*	240479601	A B	Plug,button ,cab liner holes

SHELVES

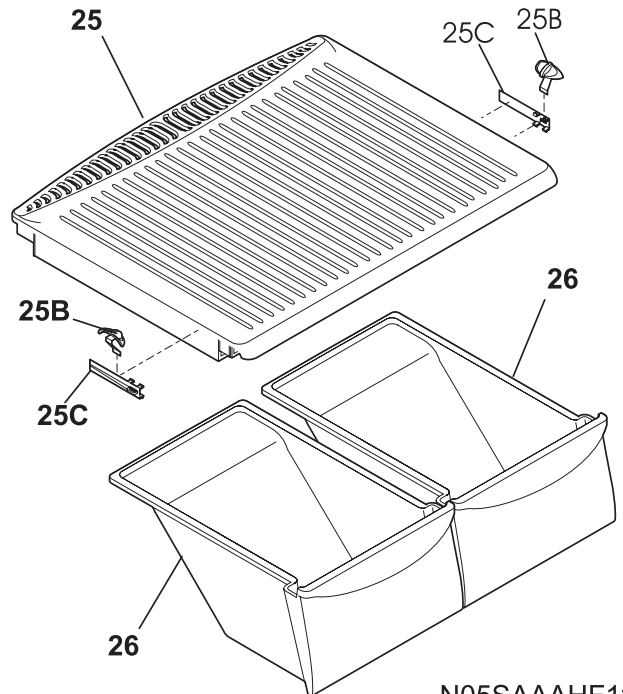
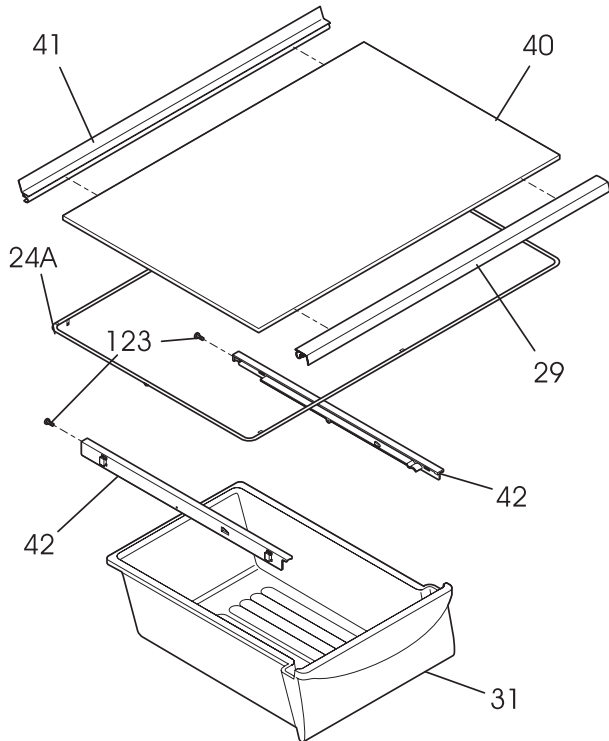
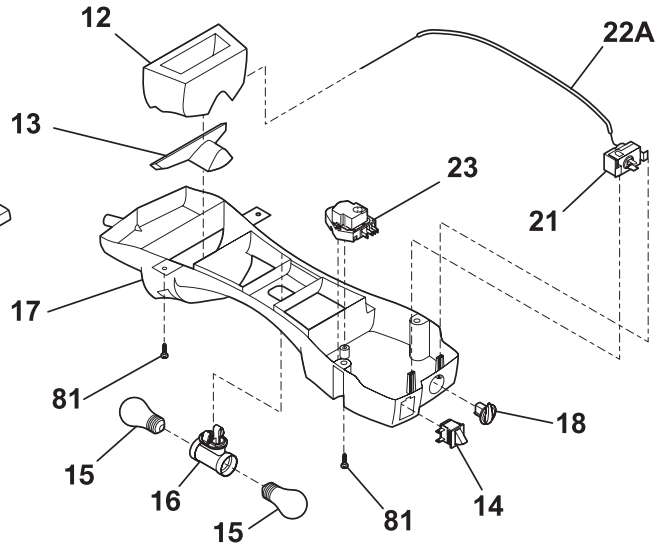
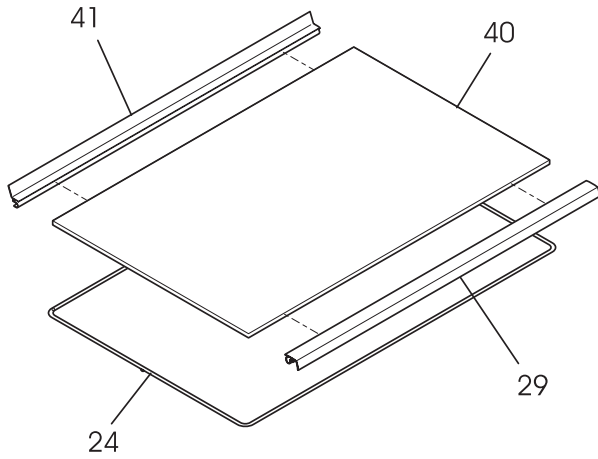
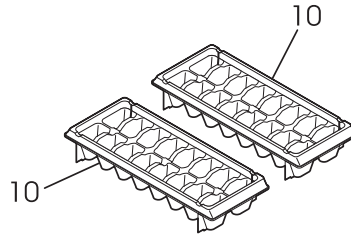
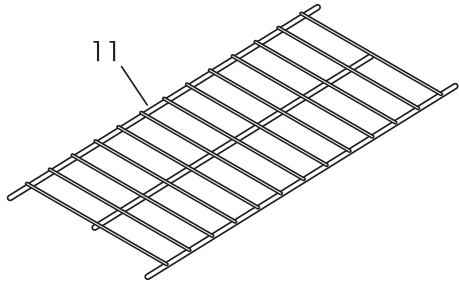

N05SAAAHF11

SHELVES

A = FRT17G5CS (FRT17G5CSB0) B = FRT17G5CS (FRT17G5CSK0)
--

POS. NO	PART NO		DESCRIPTION
10	215667501	A B	Tray,ice cube ,plastic
11	240358001	A B	Shelf,freezer
11*	5303299664	A B	Spacer,shelf
12	240545001	A B	Diffuser,air ,top
13	240362601	A B	Diffuser,air ,bottom
14 #	240505801	A B	Switch,light/lamp
15	240436702	A B	Light Bulb/Lamp,A-15 ,clear ,40 W ,120 V,miniature
16 #	241500701	A B	Socket-light/lamp
17	240368001	A B	Control Box
17*#	240388701	A B	Wiring Harness,control box
18	240360801	A B	Knob,temp control
21 #	5304421256	A B	Control,temperature
22A	240468201	A B	Tube,sensor sleeve ,31 inch ,plastic ,white
23 #	215846606	A B	Timer,defrost ,60 Hz ,0.25 W ,120 V ,10 hour/30 min
23*	5303001259	A B	Screw-timer mtg,pan hd ,6-20 x 0.438 ,(2)
24	240372401	A B	Frame,sliding shelf ,full width
24A	240372404	A B	Frame,sliding shelf ,full width ,w/hanger tabs
25	240364722	A B	Cover-crisper pan
25B	240361202	A B	Control-humidity
25C	240361301	A B	Damper,humidity cont.
26	240364503	A B	Pan,crisper ,(2)
29	240357703	A B	Trim,shelf ,front
31	240530803	A B	Pan-meat,w/o graphics ,clear
40	240350663	A B	Glass-shelf,22.16" x 16.08" ,refr
41	240357803	A B	Trim,shelf ,rear
42	240530601	A B	Track,meat pan hanger ,LH
42	240530701	A B	Track,meat pan hanger ,RH
81	5308016566	A B	Screw,hex washer head ,8-15A x 0.625 ,low profile
123	215005100	A B	Screw,hanger/rlr mtg ,8-10 x 0.438
*	240572106	A B	Label-energy

SYSTEM

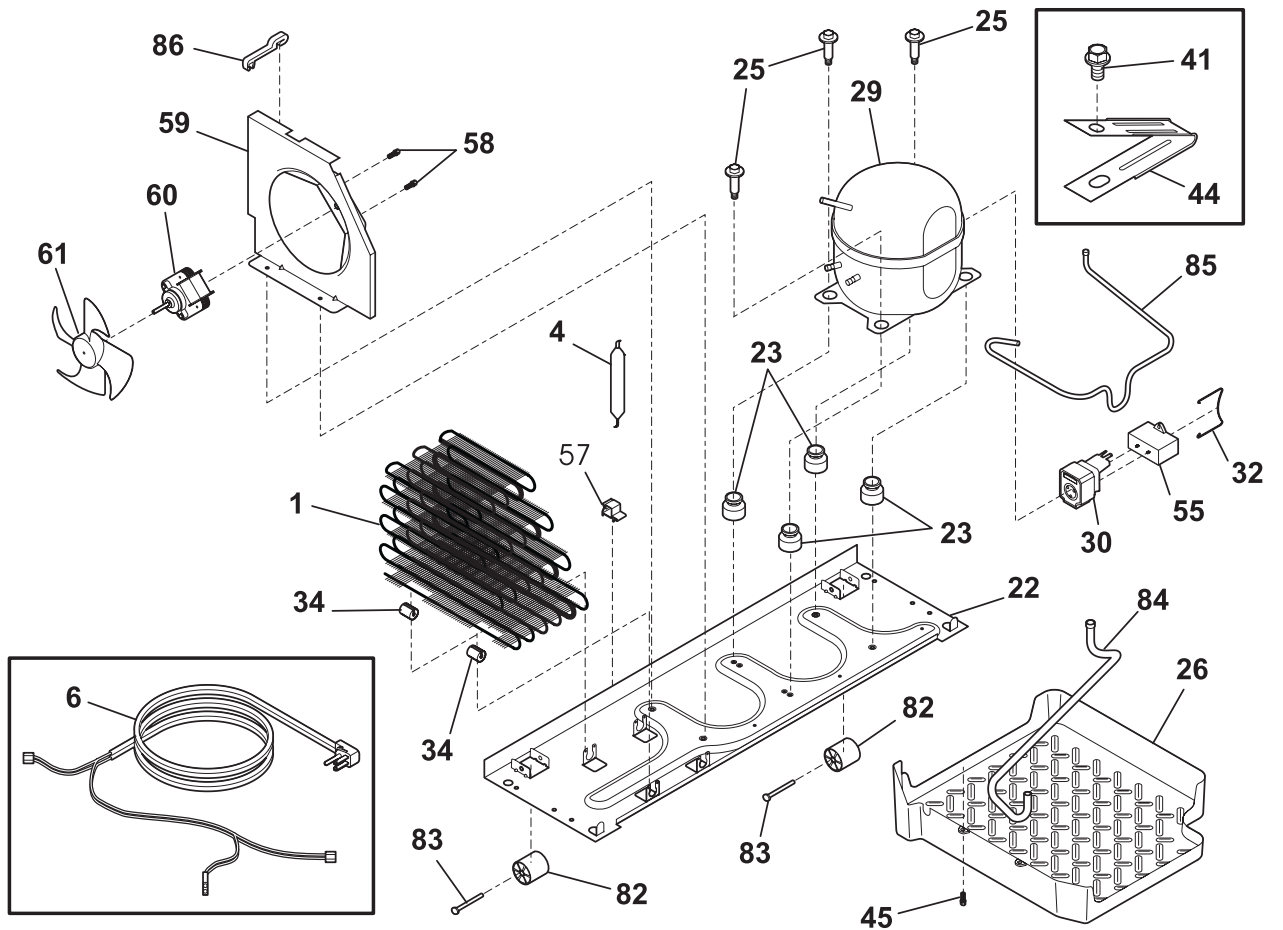
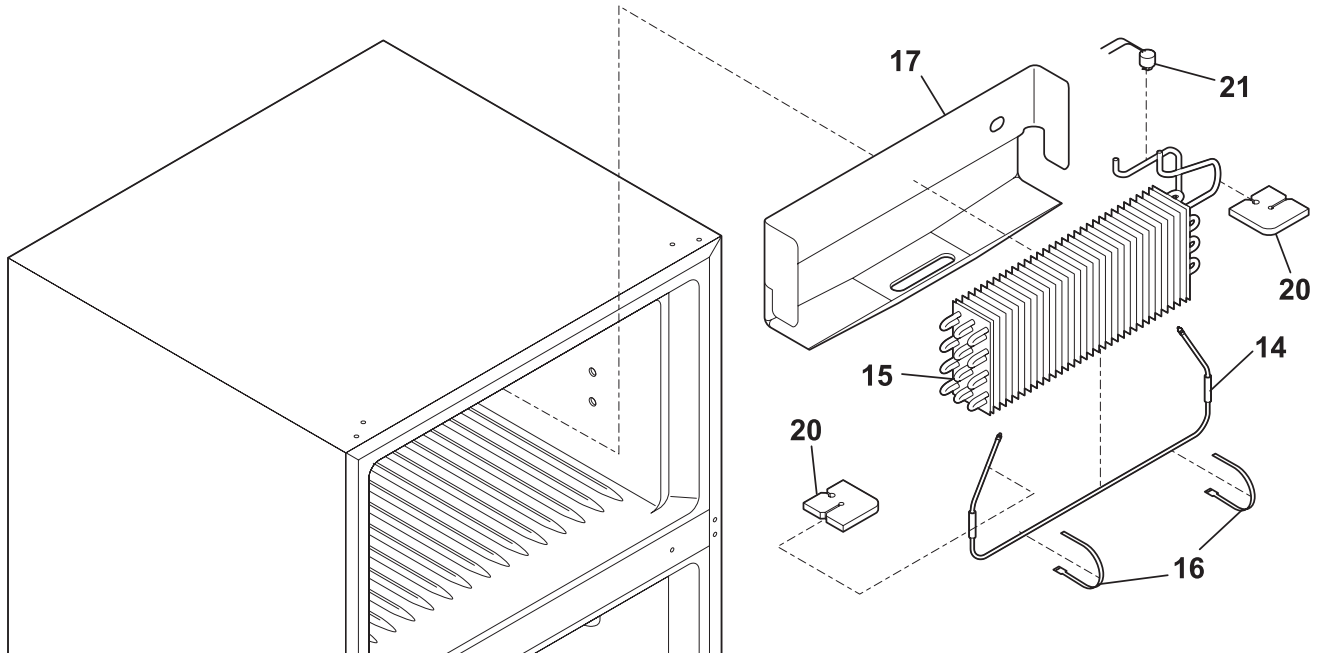

N05CAAAA3

SYSTEM

A = FRT17G5CS (FRT17G5CSB0)
B = FRT17G5CS (FRT17G5CSK0)

POS. NO	PART NO		DESCRIPTION
1	240444401	A B	Condenser,dynamic
4 #	218944001	A B	Drier-filter,R134a System
6	240496101	A B	Wiring Harness,machine compt ,w/electric cord
6* #	240388701	A B	Wiring Harness,control box
6* #	240524701	A B	Wiring Harness,freezer section
14 #	5303918203	A B	Defrost Heater Kit
15 #	5303918275	A B	Evaporator Kit
16	5308000110	A B	Strap-evap/heater,aluminum ,(2)
17	240434001	A B	Trough-drain
20	240518402	A B	Insulation,evap block ,foam ,LH/RH
21 #	5303918202	A B	Thermostat-defrost,kit
22	240330005	A B	Base-compressor
22*	218252200	A B	Screw,#8 truss hd ,10-32CA x 0.500
23	218513300	A B	Grommet-compr mtg,(4)
25	240491501	A B	Screw-compr,hx wshr hd ,1/4-28 x 1.16,shoulder,typ CF
26	240332605	A B	Pan-defrost drain
29 #	5303918264	A B	Compressor,w/electricals
30 #	218721120	A B	Starter,PTC
32	240493301	A B	Clamp,elec cont mtg ,compressor ,bale wire
34	240405201	A B	Grommet,rubber ,black ,cond tube/wire
41	240433202	A B	Screw,hex washer head ,8-18 x 5/16
44	5303001199	A B	Clamp-wiring harness,strain relief ,galv steel
45	5308016566	A B	Screw,hex washer head ,8-15A x 0.625 ,low profile
55 #	218909901	A B	Capacitor,run ,50/60 Hz ,220 VAC ,15 microfarad
57	240542601	A B	Clip-wiring harness
58	218897002	A B	Screw,hex washer head ,8-32 x 0.375
59	5304430246	A B	Bracket-cond motor assy
59*	240346701	A B	Tape-foam seal,shroud
59*	240359401	A B	Screw-fan shroud,(2)
60 #	240525401	A B	Motor-condenser fan
61 #	240524101	A B	Fan Blade,galv steel ,condenser fan
82	5304418225	A B	Roller,compressor base ,rear ,(2)
83	5303316859	A B	Rivet,flat head ,1/4 OD x 1-3/4 ,roller pin
84	240500801	A B	Tube-drain,rubber ,lower
85	240493101	A B	Tube-connector,suction
86	240409302	A B	Spacer-cond tube,black
*	218843800	A B	Screw,hex wshr hd ,8-15A x 0.500
*	240396801	A B	Clamp,tube/wiring ,nylon ,black/natural
*	5303918222	A B	Hot Tube Repair Kit,Service
* #	5303918263	A B	Heat Exchanger Kit,suction line

WIRING SCHEMATIC

240398601

NOTE:
- - - - - DENOTES NOT ON ALL MODELS.

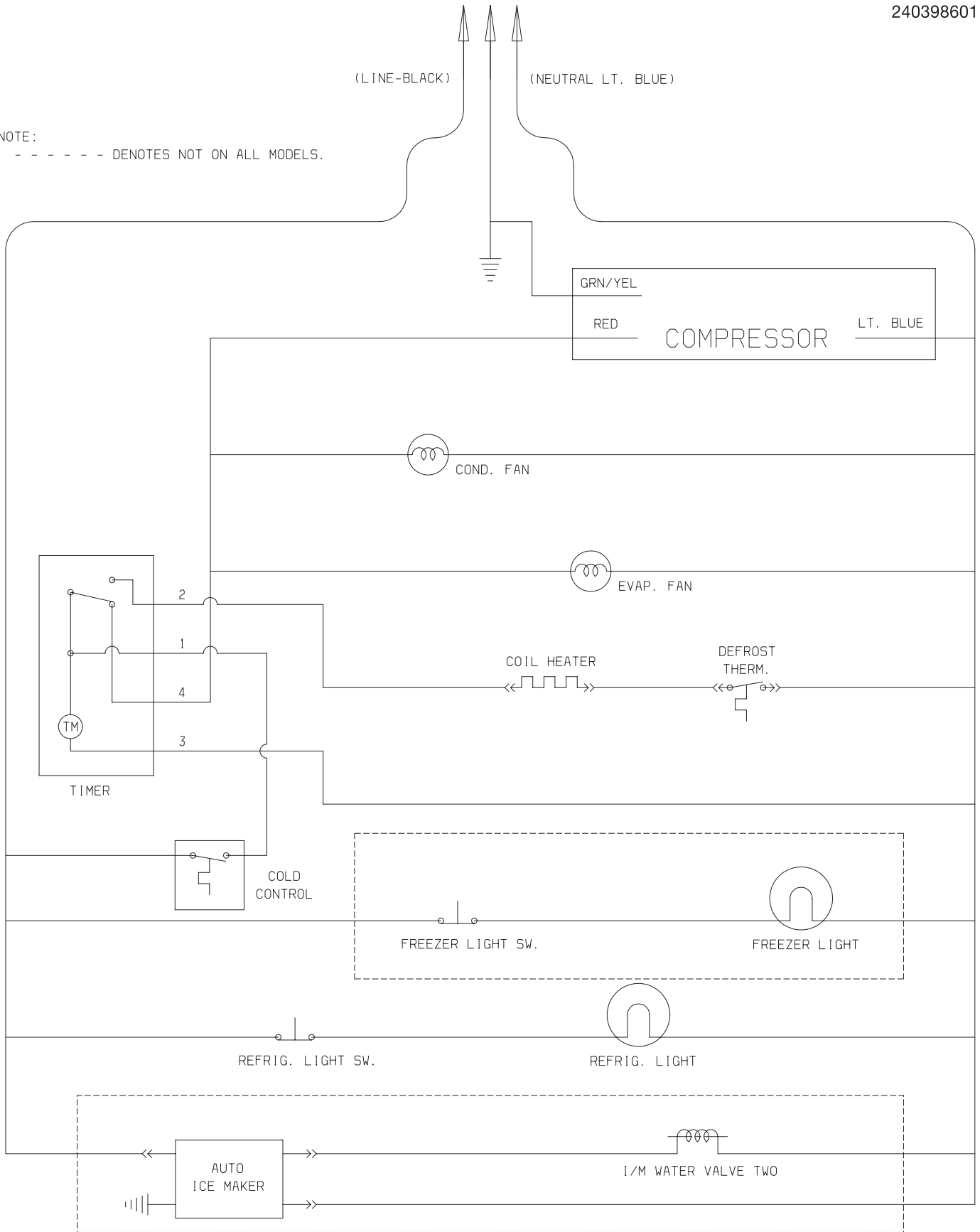

WIRING DIAGRAM

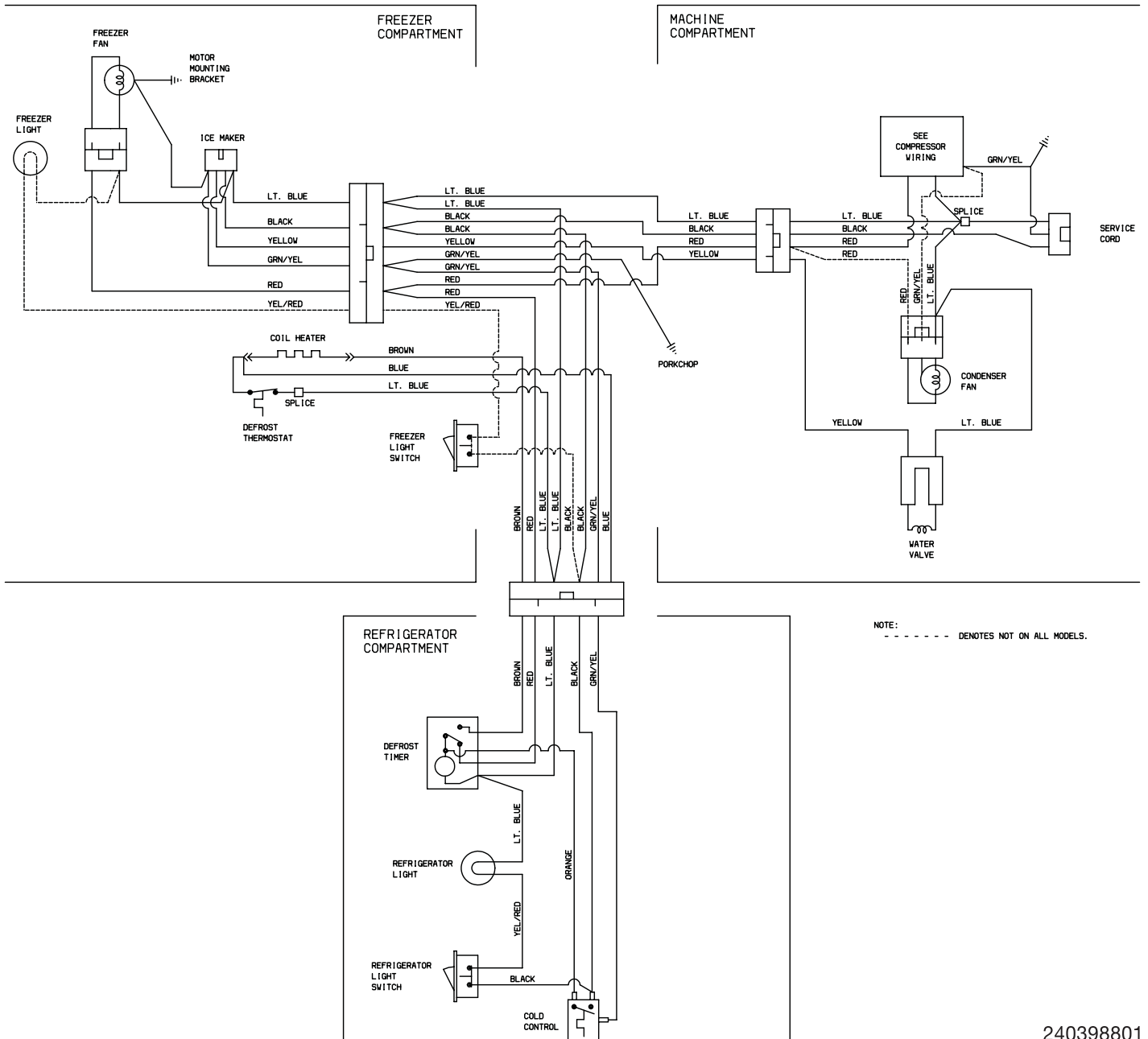

240398801